Home
Financial Centre
435 Trunk Road
Ph. 746-6181
Duncan

The Daily Colonist.

Sunny, high 23
Weather Details On Page 2

Vancouver Island's leading newspaper since 1858

No. 197 – 118th Year | VICTORIA, BRITISH COLUMBIA, SUNDAY, AUGUST 1, 1976 | ** | 15c Daily, 30c Sunday

Scientists very, very cautious

Life on Mars—or a good imitation

PASADENA, Calif. (UPI) — Viking 1 scientists reported Saturday the discovery of something in Martian soil suggesting either the possibility of life on Mars or an unexpected chemical reaction that mimics biological activity.

The scientists said it was far too soon to reach any conclusions about what they were seeing from one of three life detection experiments aboard the three-legged robot. They said the data would have to be viewed "very, very carefully."

The unexplained finding was a large amount of oxygen found in an incubation chamber to which Mars "air," water vapor and a nutrient were added to one cubic centimeter of Martian soil.

"We believe there is something in the surface, some chemical or physical entity, which is affording the surface material great activity and may mimic — let me emphasize that — may mimic biological activity," said Harold Klein, chief of Viking's biology experiments.

"The oxygen concentration was much higher — 15 times higher — than that expected from the trapped Martian atmosphere alone," he told a news conference.

Another test made of the sample gases in the chamber the next day, he said, showed about 30 per cent more oxygen.

Scientists said there were chemical reactions that could produce the response seen in the data radioed back from Viking 1.

"We cannot reach any conclusion about whether there is a biological response," said Gilbert Levin, biologist in charge of the experiment that produced the surprising finding. "We can say it is a very interesting response."

● Scientists plan sail to Mars. Page 48

However, Klein said:

"At present, there is no way you can rule out the data as being due to biology. However, if it is a biological response, it is stronger than we have obtained from terrestrial soil. It would mean that biology on Mars is highly developed, more intense, than life on Earth."

Because of the hostile environment, scientists considered it unlikely that life had developed on Mars, much less evolved to a highly developed form.

"The most likely explanation is that this oxygen is released from the soil upon being placed in the warm and humid atmosphere of the test cell," Klein said.

The results were being examined to determine which of a large number of possible chemical or biological mechanisms were involved, Klein said.

The levels of other gases detected were about as expected, he said. They included neon, nitrogen, argon, carbon monoxide and carbon dioxide along with the krypton, carbon dioxide and helium that had been injected into the chamber.

He said another biology investigation using radioactivity showed a higher-than-expected level of radioactivity, "which to a first approximation looks very much like a biological sign," Klein said.

But he said the results had to be viewed very carefully to determine if they were biological or nonbiological.

"We have a long way to go," he said.

"We must emphasize it is entirely feasiable that it (the abundant oxygen) is the result of one or more of the radioactive nutrients added in this experiment, and what we are seeing results from activated compounds or oxygen itsel in the soil."

Project manager James Martin cautioned that the results were preliminary and the investigations difficult to read.

"The biology instruments are complex," he said. "Mars is a complex planet and we have seen many things we do not understand."

Next paper Wednesday

The Colonist will not publish Tuesday — the next normal publishing day — owing to staff observance of the B.C. Day holiday Monday. Next regular editions will be published Wednesday.

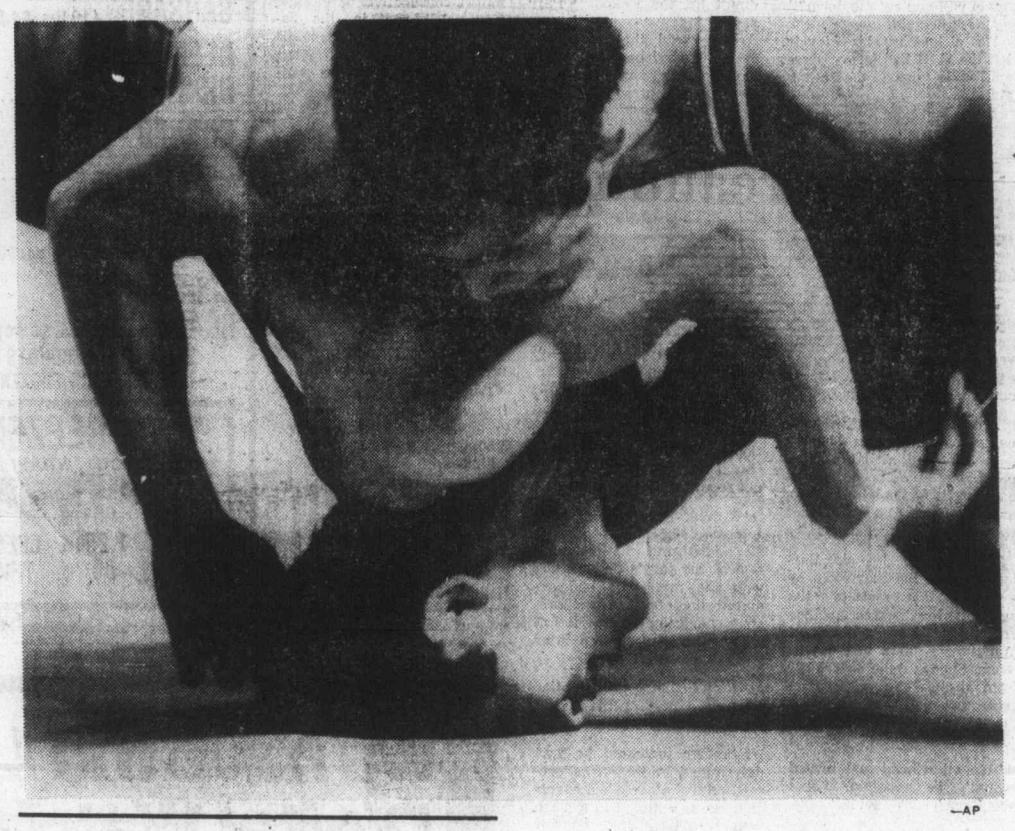

—AP

Bowed but unbloodied

Bronze freestyle wrestling medal winner Masao Arai of Japan helps Migd Khoilogdorj of Mongolia hit things right on the nose during match at Montreal Olympics in bantamweight contest.

'We will die'

Medics call off rescue

BEIRUT, Lebanon (UPI) — Red Cross medics called off a new attempt to evacuate thousands of wounded from the besieged Tal Zaatar Palestinian camp Saturday, and a doctor warned, "We will all die in three days" unless water and medicine reached them.

Moslem leftists kidnapped the Roman Catholic archbishop of Sidon, Msgr. Ibrahim Helou, as a gesture against Christian refusal to allow the evacuation of the camp.

Both leftist and rightist sources said the 50-year-old archbishop was released several hours after being kidnapped by angry Moslem soldiers in leftist-held Sidon, the ancient port where the apostle Paul stopped on his way to Rome as prisoner.

The failure of the evacuation was followed by heavy fighting at Tal Zaatar, Nabaa — a Moslem enclave in Christian-held eastern Beirut — and in Beirut's shell-gutted commercial district.

The Red Cross said it postponed its sixth attempt to enter the camp in southeast Beirut because Christian forces besieging Tal Zaatar for 41 days imposed unacceptable terms.

"They came up with a condition which said we could not go beyond a certain point (into the camp)," a Red Cross spokesman said. "We cannot accept that. It would mean the wounded would have to come to us."

Dr. Lars Smedmall, one of three Swedish medical personnel trapped in the siege, reported 30,000 persons at Tal Zaatar would die in three days without water and medicine.

Building unions willing

Hope for pact seen in report

By DON COLLINS
Colonist Reporter

British Columbia's paralysed construction industry may be on the road to quick recovery.

Unions involved in the shutdown that was a month old Saturday indicate they are ready to return to work on the strength of an industrial inquiry commission report.

While the industry isn't due to discuss the report untill Wednesday, a spokesman for the Construction Labor Relations Association voiced optimism Saturday that it would be expected.

"I feel if the unions want to go back to work . . . well, I'm sure everyone's had enough of this business," said CLRA chairman George Wheaton of Victoria.

However, Wheaton cautioned that rejection by the membership of any one of the 15 unions and seven sub-unions involved could prevent an end to the lockout-strike. The same applies to CLRA, which represents 850 contractors.

The key to ending the dispute lies in the 18 pages of recommendations made by industrial inquiry commissioner James Kinnaird.

While details weren't released pending clarification for union members, the Colonist learned Kinnaird had recommended an across-the-board increase to all unions of 98 cents an hour.

This erases the possibility of a percentage increase, something that had lingered as a major roadblock during earlier talks. Some of the better paid unions in the mechanical trades group had sought an 11.5-per-cent hike, but the basic trades group had opposed this on the grounds that it would only widen the existing wage gap between top and bottom.

Informants said the 98 cents would mean an increase of roughly eight per cent to the top-paid unions and possibly 12 to 14 per cent for those close to the bottom rung.

Any settlement will have to be ruled on by the federal Anti-Inflation Board.

Mike Parr of Vancouver, business agent for the operating engineers and one of the key figures in negotiations, said the unions would recommend acceptance of the non-binding recommendations and were willing to return to work. But the return to work

Continued on Page 2

Vancouver jumper adds another silver

Highjumper Greg Joy of Vancouver earned Canada's fifth silver medal Saturday as competition in the 1976 Olympics draws to a close. American boxers and sprinters won most of the gold medals but there were several upsets particularly in the marathon. Full details, including pic-

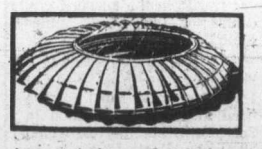

tures, stories and television coverage, on Pages 2, 14 and 15.

Medal standings

	G	S	B		G	S	B
Soviet Union	47	43	35	Jamaica	1	1	0
East Germany	40	25	25	North Korea	1	1	0
United States	34	25	25	Norway	1	1	0
West Germany	10	11	17	Denmark	1	0	2
Japan	9	6	10	Mexico	1	0	1
Poland	8	6	11	Trinidad	1	0	0
Bulgaria	7	8	9	Canada	0	5	6
Cuba	6	4	3	Belgium	0	3	2
Romania	4	9	14	Holland	0	2	3
Hungary	4	5	12	Portugal	0	2	0
Finland	4	2	0	Spain	0	2	0
Sweden	4	1	0	Australia	0	1	4
Britain	3	5	5	Iran	0	1	1
Italy	2	7	4	Mongolia	0	1	0
Yugoslavia	2	3	3	Venezuela	0	1	0
Czechoslovakia	2	2	4	Brazil	0	0	2
New Zealand	2	1	1	Austria	0	0	1
France	1	2	5	Bermuda	0	0	1
South Korea	1	1	4	Pakistan	0	0	1
Switzerland	1	1	2	Puerto Rico	0	0	1
				Thailand	0	0	1

Madrid convicts mutiny

Five spanish cities hit by bombings

MADRID (UPI) — Bombs exploded in five Spanish cities Saturday, killing two men when one bomb exploded in their hands. Hundreds of prisoners staged a mutiny in Madrid's penitentiary, demanding that they be freed.

The incidents came one day after King Juan Carlos decreed a political amnesty for most of Spain's political prisoners.

The bombs exploded in Madrid, Barcelona, Seville, Bilbao and Pontevedra, damaging government buildings and civil war monuments.

In Madrid's sprawling Carabanchel prison, between 150 and 300 prisoners overpowered their guards, then climbed on the roof waving banners demanding "freedom," "liberty," "work," and "democracy."

The national news agency Cifra said they were common criminals asking that the amnesty for many of the jail's political prisoners be extended to them as well. No political prisoners took part in the mutiny, Cifra said.

Police surrounded the building, but did not immediately move against the prisoners, who kept shouting, "Amnesty for everybody," We are all equal," and "Democracy and liberty."

Carabanchel prison has about 1,200 inmates, about 100 of whom are political prisoners.

The blasts were the second round of bombings in less than two weeks.

While police did not immediately identify the bombers, police sources said they appeared to be the same group that set off 20 blasts in government buildings on July 18, the anniversary of the outbreak of the 1936-39 civil war.

Police blamed a Communist splinter group for the earlier bombings. In turn, opposition groups and newspapers have alleged that right-wing extremists were behind what they called an attempt to sabotage Spain's return to democracy.

The bombings came as opposition spokesmen welcomed the political amnesty announced Friday by Juan Carlos. Even the Communists — extremely critical of a government that has refused them legalization — said the freeing of political prisoners was a "step toward reconcilation" in post-Franco Spain.

Exiled Communist party secretary Santiago Carrillo told reporters by telephone from Rome that it was "a step toward reconciliation."

Sources close to the government said the first of an estimated 500 prisoners affected by the pardon would be released early this week.

The blasts caused heavy damage, but the only known casualties were in Seville, where police said two persons died when the bomb they carried through a park blew up in their hands. Police said they had not been able to identify the mutilated bodies.

In Madrid and Bilbao, bombs damaged monuments to civil war dead in the city centre. The Madrid monument is located a few hundred yards from the royal palace used for official functions by the king.

Blasts also ripped through the central court buildings in Barcelona and Pontevedra.

Screaming plea of defendant wins court move

LOS ANGELES (AP) — The judge in the William and Emily Harris trial reconvened an emergency session Saturday, abandoning efforts to postpone it after Emily Harris screamed: "My life is at stake!"

With jurors unaware of a raging dispute over possible prejudice in their ranks, a judge's bailiff took the witness stand and testified that he enlisted two other sheriff's deputies to eavesdrop on a telephone call he made to a woman complaining of prejudice on the jury.

Deputy R. J. Burrell said he never told Superior Court Judge Mark Brandler of the woman's complaints that a sitting juror had possibly prejudged the Harrises weeks ago.

The Harrises are standing trial on charges of kidnapping, assault and robbery. Newspaper heiress Patricia Hearst, already convicted of bank robbery, faces the same charges but is to be tried separately.

Brandler had tried to delay a hearing on the possible prejudice until Monday, but his efforts brought vehement protest from attorneys and angry shouts from Emily Harris.

"My life is at stake here," she screamed at Brandler, "and I'm sick and tired of your fiddling around with this as if it was not a crucial issue. You treat this like it's some off-the-wall thing."

The disclosure that two other deputies listened to the bailiff's telephone conversation brought an astonished series of questions from chief defence attorney Lenard Weinglass. He asked why the two were enlisted.

"I felt it would be better for two deputies to listen, just in case something came up later," Burrell said.

Weinglass asked why something considered so important by the bailiff was not communicated to the judge, but Burrell insisted he never told Brandler. The judge's knowledge of the incident is in question by the defence, which has accused him of judicial misconduct by withholding crucial information.

Brandler had said he intended to recess court early Saturday afternoon because

Continued on Page 2

Inside

	Page
Background	5
Bridge	34
Bulletin Board	30
Checkmate	27
Classified	32-45
Collectibles	28
Comics	47
Crossword	35
Editorials	4
Entertainment	28, 29
Family	25-27, 30
Finance	6, 7
Names in the News	20
Outdoors	26
Slim Gourmet	30
Sports	14-19
Stamp Packet	30
Television	33
Travel	21-23

Italian cabinet drafts program —Page 3

Cash-for-kids ransom deal —Page 10

Ali demonstrates political form —Names in News, 20

Italians flee gas menace —Page 29

Czech jets miss plane

MUNICH (UPI) — Two Czechoslovak air force jet fighters Saturday fired on — and apparently missed — a single-engine West German sports plane that overflew the border, Bavarian state police said.

Two Czech jet fighters appeared when the plane was about six miles inside Czechoslovakia, constantly circled it and fired on it twice.

The jet fighters chased the plane into West Germany for about three miles.

Luxury cars were his undoing

LONDON (UPI) — James Porter just loved luxury cars, and car dealers just loved James Porter.

One of them sold him 55 cars. Another supplied a private plane to fly him to the showroom.

Porter bought nothing but the best. He used his Rolls-Royce and Ferrari and Alfa Romeo and Jaguar purchases to drive a few hundred yards to his local pub, to drive to and from the dealers where he bought them, and for nothing else. He never kept one more than two months, and seemed unconcerned over losing $12,800 on a trade-in.

The trouble was that all the money he used was stolen, an Old Bailey court was told Friday. It nearly bankrupted his company.

"I have rarely heard of a more prodigal way of using money," said Judge Brian Gibbens.

Defence counsel Nicholas Purnell said Porter had "an obsession, which became a madness" for new, expensive cars.

"Like a woman going to buy a new hat to cheer herself up, he started buying cars, dozens of them," Purnell said. "To say he was a sucker is putting it mildly."

Porter, 29, was charged with stealing $360,000 from his company. He pleaded guilty, and Judge Gibbens sent him to jail for six years.

ANDY CAPP

New defection moves

High-level talks held

MONTREAL (UPI) — The Soviet Olympic team, which Saturday almost quit the Games over the non-return of missing diver Sergei Nemtsanov, has been contacted by representatives of the missing 17-year-old.

A spokesman for the Canadian immigration department said Saturday night they had set up a meeting between Nemtsanov's representatives and the Soviets, who were anxious to convince the youth he should return to the Olympic Village rather than defect to Canada.

An external affairs department spokesman said the meeting between Soviet officials and two lawyers representing Nemtsanov took place in Montreal Saturday afternoon but no decisions were immediately announced.

The immigration spokesman said the department was contacted Saturday by Nemtsanov — last seen in Montreal Thursday. He said Nemtsanov was advised to ask legal representatives to get in touch with the Soviets on his behalf.

Both manpower and immigration spokesmen said now that contact had been established between the two parties, Canada was no longer involved in the case. Decision on whether to return to the team was up to the young athlete.

Nemtsanov's disappearance had threatened Saturday to re-inject politics into the troubled Olympic Games and triggered a diplomatic incident between the host country and the Soviets.

The Soviets had charged "coercion" and possibly "kidnapping" was involved in Nemtsanov's departure. They rejected Canada's claim the youth was with friends and not in government hands and demanded immediate return of the athlete on penalty of a Soviet withdrawal from the Games.

They backed down and remained in the Games Saturday morning after a diplomatic note from Canada termed the allegations "unacceptable." Canada refused to return the youth unless he was willing.

The external affairs spokesman said "Nemtsanov was traced Saturday and a meeting took place between his lawyers and immigration people before members of the Soviet consular service."

LOCAL and LONG DISTANCE MOVING
RELIABLE TRANSFER OF VICTORIA LTD.
Member of United Van Lines
388-6466 4-11

Muggy day in Detroit

Cyclist psychs out attacker

Holly Sims, 26, is a vacation relief newswoman at the Detroit bureau of The Associated Press. She left her apartment in the city's East Side Friday night and walked to a nearby store. This is her account of what happened on the way.

By HOLLY SIMS

DETROIT (AP) — I heard a bicycle behind me and should have looked back, but didn't. Somebody grabbed my shoulder bag. I struggled to hold onto it, but fell to the sidewalk, and was dragged on my back for several feet before the cyclist lost balance and fell.

I stood up slowly. My shirt was torn, my arm and back bloody from being dragged.

The cyclist was staring at me with narrowed eyes. He was about 20 years old, thin, and at just under six feet, about four inches taller than me.

He was wearing an old army fatigue jacket and black slacks. He pulled a brown neckerchief over his mouth with one hand and jabbed a knife with a five-inch blade to within a couple of feet of my stomach.

"Give me your purse or I'll cut you down."

I had never been mugged before and didn't know what to do.

"I'm all bloody. What the hell did you do that for?" I asked.

The neckerchief fell from his face. He looked at me and then at his 10-speed bicycle. "Damn, my bike's broke," he said.

The knife dropped from his hand.

"You think you got problems," I said. "Look at me."

"I didn't mean to run you down," he answered.

"Why did you do it?" I asked again.

—AP

Holly Sims and trophy

"I'm sorry," he muttered, bending over the bike.

The knife was on the sidewalk. I picked it up, put it in my pocket. He made no motion to reclaim it.

A car drove by slowly. Several well-dressed men and women looked out its windows at my bloody arm, my torn shirt.

The driver threw up his hands dramatically and pressed the accelerator, leaving me alone with the would-be mugger who had suddenly turned penitent.

"Do you work?" I asked.

"I'm going into the army Aug. 8. I can't find nothing to do around here." He said he hadn't found a job since he left high school two years ago. "That's why I'm going in."

"Is it worse this summer than last?" I asked.

"It's always bad," he said.

He flicked on a transistor radio and snapped it off.

I asked him where he lived. He mentioned a street and a neighborhood. He said he knew nothing about the clash of youth gangs which has punctuated this long hot summer in Detroit.

"Am I too bloody to go to the store?" I asked.

He looked at me thoughtfully and then said: "Maybe you'd better get a Band-Aid."

"If you see me in the street again will you cut me down?"

"No," he said.

He picked up his bicycle, left the $11 I had in my purse, and rode down the empty street.

Building pact

From Page 1

hinged on the lifting of the lockout by the CLRA.

Cy Stairs, president of the B.C. and Yukon Building Trades Council, said earlier Saturday that pickets from the cement masons carpenters would likely be removed by Tuesday.

The two unions struck before the industry-wide lockout was imposed June 30 by CLRA.

However, there appeared some doubt about whether pickets would be removed or work resumed before a decision on the recommendations by the employers.

"I'd be surprised if they didn't lift the lockout," Parr said.

Stairs said that while the recommendations provided most of the answers, there were still controversial individual union issues to be cleared up.

Kinnaird, a one-time construction union negotiator and associate deputy labor minister with the former NDP government, was appointed 10 days ago by Labor Minister Allan Williams and given 14 days to come up with a solution.

He wrote his report Friday after a marathon 16-hour meeting with both sides that ended at 5:30 a.m. the same day. The report was released to the parties Saturday.

The lockout-strike is the fourth consecutive bargaining year shutdown in the industry. It has involved 40,000 tradesmen and an estimated $3 billion in construction projects.

Screaming plea

From Page 1

the "court has a prior commitment," but he later changed his mind.

The hearing began late Friday, shortly after the jurors had been sent to deliberate verdicts on the charges against the Harrises. It was continued until Saturday.

A onetime prospective juror came forward at the hearing with information that a juror now on the panel had expressed an opinion weeks ago that the Harris verdict was a "foregone conclusion."

The woman, Jeannie Barton, stunned the courtroom by testifying that most of the jurors had witnessed another prospective juror building a miniature gallows in the jury room. She said he had hung from the gallows paper figures apparently representing the Harrises, and declared, "That takes care of them."

"We all winced and turned away," she recalled. "Just about everybody saw it."

Chief defence attorney Leonard Weinglass said Saturday the gallows incident would be a key point in a planned renewal of his motion for dismissal of all charges against the Harrises.

He said he believed sheriff's deputies guarding the jury room had seen the construction during the time the jury was being selected, but had not reported it to anyone.

"I think this jury is under a cloud," he told reporters. He added that the continuation of the jury's deliveration with the man who had declared the outcome a "foregone conclusion" made it impossible to replace him later with an alterate.

"His further participation taints the rest of the jury." Weinglass said.

Brandler indicated he was determined to let jurors proceed until they reached a verdict. He also hinted in a clash with Weinglass that he felt that verdict might not be favorable to the defendants.

The sharp comment from the bench came after jurors sent a note asking to hear only a small portion of a tape recording in which Harris discussed the shooting incident at a sporting goods store which is at the heart of the charges.

"We believe the jury shows good judgment in this regard," said Weinglass, citing the limited portion they were interested in. "This was all we thought was relevant and we so argued."

The judge sarcastically snapped back, "We'll find out if you still think the jury had good judgment when the jury ultimately comes in."

Later, the defence asked that another judge be called in to arbitrate the matter of Brandler's role in allegedly withholding information. Defence attorneys said he appeared intent on waiting for the jury's verdict before the matter was resolved.

Brandler said the defence suggestion was "out of line." He added, "Frankly, I don't expect a verdict for some time."

GILSON'S MEATS LTD.
MAYFAIR CENTRE 385-4742
Effective Tues., Wed. August 3 and 4
"UNDER-A-BUCK-DAY SPECIALS"
GROUND BEEF (10 lbs. $5.50) ..... 57¢ lb.
BEEF SAUSAGE (10 lbs. $4.50) ..... 49¢ lb.
BEEF SHORT RIBS (10 lbs. $5.50) ..... 57¢ lb.
CORNED BEEF (10 lbs. $8.90) ..... 99¢ lb.
SMOKED SAUSAGES (10 lbs. $8.90) ..... 99¢ lb.
CROSS RIB ROASTS (10 lbs. $8.90) ..... 99¢ lb.
THE ABOVE DISCOUNTS ON 10 LBS. OR MORE
FRESH OR FROZEN AS AVAILABLE
FREEZER BEEF
"CUT, WRAPPED, FROZEN"
A-1 — CHECK THIS! — GRASS FED
SIDES 95¢ lb. — SIDES 75¢ lb.
HINDS 1.25 lb. — HINDS 99¢ lb.
FRONTS 69¢ lb. — FRONTS 59¢ lb.
7-31 CLOSED AUGUST 1st

Plane hits supermarket but injuries only minor

BELLEVUE, Wash. (AP) — A single-engine plane that apparently lost power during a landing attempt crashed through the plate glass front of a busy supermarket adjacent to Bellevue Airfield Saturday afternoon, authorities said.

The student pilot, making a solo training flight, and two girls in the store were treated for minor injuries, mostly cuts.

Graham Hollingsworth, 33, of Kirkland, Wash., the student pilot, handled the messy landing with obvious aplomb.

"I would take off right now," he said, "if someone would lend me a plane."

The plane, a Cessna 150 rented by Hollingsworth, was listed as a total loss. Officials estimated damage to the store-front, light pole and a parked car at more than $3,000.

Hollingsworth, who has about 20 hours' flight time, eight or nine of them solo, said, "I came in high on my approach and decided to come around again when the engine just quit cold . . . I was pumping the throttles furiously, almost in a panic situation, when my wing hit a light post in the parking lot and I flipped. Then I hit the store and flipped down into the store front and everything came to a sudden stop.

"My first thought was, 'Boy, I'm alive,' and my second was, 'I hope I haven't hurt anyone.'"

Pam England, 17, Bellevue, one of the injured girls, said, "I had just stepped in the door and I was pushing a shopping cart into the line, and out of the corner of my eye I saw this big white thing coming. I don't know if I ran or was pushed down, but I fell and I heard Tammy screaming."

Her friend, Tammy Flewelling, 17, Bellevue, said she "turned around and saw this thing coming at me.

"Then something hit me on the head and fell onto my shoulders and I was knocked out."

Sniper kills policeman in Ulster

BELFAST (UPI) — A sniper killed a policeman with a single shot Saturday in stepped-up Northern Ireland violence which has taken seven lives in 36 hours.

Police said the policeman was checking pedestrian and car traffic in the guarded city centre of Lurgan, 25 miles south of Belfast, when the sniper fired from the roof of a building.

Three mortar shells were fired at the police station in Cookstown, but the one which hit the building's roof failed to explode. Two others dug craters in roads near the station.

Four incendiary bombs went off in separate Cookstown stores, but were quickly extinguished and caused no damage, police said.

NOTICE to BUS PASSENGERS
HOLIDAY SERVICE
August 2
Holiday service will be in effect on all city bus routes on British Columbia Day, Monday, August 2.
For Bus Information Telephone 382-6161
B.C. HYDRO
7-31

We have the L.E.D Digital Watch just right for you.
If you're shopping for a digital watch, Grassie-Firbanks has the one you've been looking for. Five models to choose from for both men and women. Accurate to within a minute-a-year these amazing quartz watches give you the right time every time at the push of a button and are guaranteed for one year by Grassie-Firbanks.
Gent's 3 function, white gold colour with matching bracelet $59.99
Gent's 5 function, white gold colour with matching bracelet $75.99
Gent's 5 function, yellow gold colour with matching bracelet $79.99
Ladies' 5 function, yellow gold colour with matching bracelet $139.99
Ladies' 5 function, yellow gold colour with matching bracelet $159.99
MODULE GUARANTEED FOR ONE YEAR
Mayfair Shopping Centre Phone 385-2744
1209 Douglas Street Phone 385-1911
Victoria Kamloops
Vancouver Kelowna
Chilliwack Vernon
7-2
Grassie Firbanks 1886 1976
Celebrating our 90th year
Fifteen beautiful stores throughout B.C.

Your Good Health

Dear Dr. Thosteson: I have a hereditary disease called Raynaud's syndrome. I have poor circulation in my fingers and toes.

Is there any cure for this? When it is very cold my fingers turn white and are numb. It is also painful. I am 21.—**Miss M.B.**

The color loss and numbness result from spasm of tiny blood vessels serving the fingers and toes.

Discovering the cause of Raynaud's disease is important, and it can lie in unsuspected places. Causes include basic blood vessel disease, neural disturbance, even sensitivity to certain substances — tobacco among them. Also, there can be pressure of a neck artery or nerve from the protrusion of a cervical rib (one in the neck area).

When a specific cause can't be found it is called "idiopatic" Raynaud's. In this there are symptoms in fingers and toes on both sides of the body. If no cause can be found (as from the rib) there is little to be done except to avoid things that prompt an attack — cold weather and smoking, chiefly. Smoking promotes further restriction of blood circulation to the hands and feet. Emotional upset can trigger an attack.

Sympathectomy has been tried. In this the nerve pathway is interrupted, eliminating blood vessel spasm. It has limited success but isn't usually a permanent cure, although it does give temporary relief in severe bouts.

Summer's a great season for people like you. When possible those who have the type of Raynaud's disease in which no cause can be found should, if possible, live in warmer climates. Cold weather requires a greater supply of blood to the extremities.

The Weather

AUGUST 1, 1976

Cloudy periods, becoming sunny by late morning. Winds light. Saturday's precipitation nil. Sunshine 12 hours, 0 minutes. Recorded high and low at Victoria, 22 and 11. Today's forecast high and low 23 and 11. Today's sunrise 5:48, sunset 8:51; moonrise 12:54, moonset 11:27. Monday outlook: Mainly sunny.

East Coast of Vancouver Island — Cloudy periods, becoming mainly sunny by late morning. Winds light. Saturday's precipitation nil. Record high and low at Nanaimo 23 and 14. Forecast high and low 23 and 11. Monday outlook: Mainly sunny.

West Coast of Vancouver Island — Cloudy, becoming generally sunny by afternoon. Winds light. Forecast high and low at Tofino 18 and 10. Monday outlook: Cloudy periods.

TIDES AT VICTORIA HARBOR
(Tides listed are Pacific Standard Time)

	Time H.M.	Ht. Ft.	Time H.M.	Ht. Ft.	Time H.M.	Ht. Ft.	Time H.M.	Ht. Ft.
1	00.30	4.4	06.25	6.4	12.00	4.6	19.05	8.7
2	02.10	3.7	08.05	6.0	12.50	5.5	19.45	8.9
3	03.10	3.1	09.45	6.0	14.45	6.5	20.15	8.9
4	04.25	2.5	11.45	6.6	16.00	7.2	21.10	9.0

TIDES AT SOOKE

	Time H.M.	Ht. Ft.	Time H.M.	Ht. Ft.	Time H.M.	Ht. Ft.	Time H.M.	Ht Ft.
1	00.00	4.9	05.10	7.4	11.10	4.6	17.55	9.1
2	01.10	4.4	06.35	6.6	11.40	5.3	18.40	9.3
3	02.20	3.7	08.25	6.3	12.00	6.0	19.15	9.5
4	03.35	3.1	09.45	6.3	15.00	7.0	20.05	9.7

TIDES AT FULFORD HARBOUR

	Time H.M.	Ht. Ft.	Time H.M.	Ht. Ft.	Time H.M.	Ht. Ft.	Time H.M.	Ht. Ft.
1	02.50	4.8	08.50	8.3	14.10	5.6	20.55	11.1
2	03.50	4.0	10.35	8.3	14.55	6.8	21.25	11.0
3	04.45	3.3	12.15	8.7	16.00	7.8	22.00	10.9
4	05.45	2.7	14.05	9.4	17.40	8.6	22.50	10.7

Politician upset by foreign fleet

WASHINGTON (AP) — Representative Robert L. Leggett expressed concern Saturday that foreign fishing fleets are increasing their activities off American shores to "get all they can" before the united States imposes a 200-mile fishing limit March 1.

Honda NUMBER ONE IN SMALL CAR SALES IN CANADA
"Everybody's Doing it . . . and Here's Why . . ."
■ 42.9 M.P.G. (E.P.A. Rating)
■ OVERHEAD CAM ENGINE for long life performance
FRONT WHEEL DRIVE for economy and handling safety
■ POWER FRONT DISC BRAKES
■ OVER 25 STANDARD FEATURES
■ Complete Parts and Service Available
HONDA CAR CENTRE
909 Yates St. 386-6707
Dealer Licence Number 846A
COMPLETE VICTORIA PRICE $3276
PROVE IT TO YOURSELF. COMPARE OTHER IMPORTS FOR QUALITY AND PRICE
COMPARE . . . take a HONDA Test Drive!

Italy's cabinet meets

ROME (UPI) — Premier Giulio Andreotti's new minority Christian Democratic government held its first cabinet meeting Saturday to name 47 undersecretaries and draft a government program that the Communists can approve.

The new government, whose survival depends on Communist abstention in parliament's vote of confidence, planned another meeting Wednesday, the day Andreotti said he will take his program before the senate for the first of two confidence votes.

The chamber of deputies will vote on the new government and its program Aug. 9.

Politicians said a Communist abstention was almost certain. The Socialist Party, Italy's third largest, announced earlier it would abstain because of Italy's need for some government to seek solutions to a 20 per cent inflation and seven per cent unemployment.

The Communists at first demanded that Andreotti and the Christian Democrats publicly ask for their abstention. They later quietly dropped that demand and said they would wait to decide whether to abstain or vote against the new government until after seeing its program.

Andreotti's new cabinet, bringing in eight new faces and Italy's first woman government member, was sworn in Friday, 17 days after President Giovanni Leone asked him to form a minority government based on the results of the June 2-21 national elections.

The Christian Democrats remained Italy's dominant party in the elections, but record gains by the Communists put them in a position to have a final say in whether Andreotti could succeed.

The Communists last week won the chairmanships of four key committees in the chamber of deputies and three in the senate—giving them influence over shaping legislation involving taxation and government spending. Communist leader Enrico Berlinguer also was elected president of the lower house of parliament.

The Christian Democrats also dropped from the cabinet former premiers Aldo Moro, Mariano Rumor and Emilio Colombo—three men who have between them headed 11 of Italy's past 14 governments and have been in almost every government over the past two decades.

—AP

Chinese soldiers, peasants reinforce Paiho River dam, near Peking after earthquake

Embassies warned of aftershocks

TOKYO (AP) — The Chinese Foreign Ministry warned foreign embassies Saturday of possible strong aftershocks "within a day or two" and urged that full precautionary measures be taken for new earth tremors, Japanese newspapers reported.

Japanese correspondents reported from Peking that earthquake alerts continued in the Chinese capital and other parts of northeastern China following a devastating earthquake Wednesday.

Chinese authorities ordered millions of people in the quake-stricken areas into the streets early Friday in anticipation of new tremors, but no fresh shocks have been reported.

The Peking correspondent of one Japanese newspaper quoted Chinese sources saying the quake was "the biggest natural calamity in several hundred years in China."

The official Chinese news agency Hsinhua has said Tangshan, a coal-mining and industrial city about 80 miles east-southeast of Peking, "suffered extremely serious damage and losses." But no official casualty or damage figures have been released.

Reports from Western survivors indicated the city of about one million people was mostly destroyed, but the only confirmed deaths were those of three Japanese technicians and one French woman.

The quake also did extensive damage to Tientsin, China's third largest city some 40 miles southwest of Tangshan, and caused some damage and casualties in Peking.

Japanese reports from Peking said Chinese continued to spend their days and nights in temporary tent shelters set up on sidewalks and in other open spaces of the Chinese capital.

Hsinhua, in its first report of relief activities, said Saturday that production and life continue in an "orderly fashion," in Peking.

"The supply of water, coal, electricity and gas remains normal, while tele-communications and transport are running without interruption," Hsinhua said in a broadcast monitored in Tokyo.

The Hsinhua broadcast said the Peking railway administration's "shock brigades promptly repaired the railway line from Peking to Tangshan in the teeth of heavy rain." Railroad and communications links with the coal-mining centre were reported cut in the quake.

—AP

Trek ends

Bicentennial trek for horsemen Tom Davis, left, and William Ecker ended at Fairbanks, Alaska after long ride that began Feb. 1 in El Paso, Texas. Davis is professional horse trainer and Ecker is blacksmith.

Policemen hit by lye liquid

NEW YORK (UPI) — A former mental patient threw lye on at least 16 police officers Saturday as they rushed his Harlem apartment. He was shot and killed when he tried to splash the liquid on other officers.

Three of the injured officers were reported in danger of losing their eyesight.

Calvin Heywood, 38, was shot by police as he attempted to throw more lye at police after flinging the liquid over uniformed officers who broke down the barridaded door of his first floor apartment, police said.

Five officers, all members of the emergency service unit, were admitted to two area hospitals where they were listed in serious condition with facial burns, according to a police spokesman.

"Three of the officers could lose their eyesight," he said.

At least 11 other officers were treated and released.

Heywood had nine previous arrests for kidnapping, assault and possession of dangerous weapons, and had served prison terms in Green Haven State prison and Matteawan State hospital for the criminally insane.

Energy sought in fuel cells

MOSCOW, Idaho (AP) — Fuel cells may play an important role in providing the nation with energy in the 1990s, a utility executive says. Frank McCrackin, environmental planning manager for Southern California Edison Co. in Rosemead, Calif., said he thinks fuel cells operating on hydrogen gas could efficiently produce electricity without causing pollution.

'Dutch, U.K. prisoners died in atomic attack'

TOKYO (UPI) — A former Japanese army cook said Saturday that about 50 allied prisoners of war were killed in the atomic bombing of Nagasaki on Aug. 8, 1945.

Jidayu Tajima, 56, said most of the victims were Dutch and British servicemen captured early during the Second World War in Indonesia and other parts of southeast Asia.

Tajima's statement appeared with publication of the eight volume of Testimonies of Nagasaki, a series of books of transcripts of interviews of survivors of the A-bomb explosion.

He said originally about 480 allied prisoners were housed in a camp set up in an old textile factory in Nagasaki's Saiwaimichi district. The building was nearly 10 miles from "ground zero," the point over which the bomb exploded.

Tajima said that almost 100 other prisoners in the camp had died before the explosion from disease and malnutrition, because of food shortages.

He said that after the bomb exploded, many prisoners fled the camp in the confusion. Tajima said he accompanied a party of about 15 prisoners, who finally found quarters in a shipyard about three miles from the bomb scene.

In November, 1975 a Princeton University historian said he had evidence that two American servicemen were killed in the bombing of Hiroshima, three days before the Nagasaki attack.

A former Japanese military policeman told a magazine a few years ago that actually 23 American prisoners of war were killed in the Hiroshima attack.

The Pentagon has never responded to questions on the subject by reporters.

Tomato probe a hot potato

DAVIS, Calif. (UPI) — California growers are spending $60,000 to find out why store-bought tomatoes don't seem to taste as good as those grown in backyard gardens. They have financed a University of California study to find the answer.

Bandit made wrong move

A spunky 36-year-old woman ignored a knife that was held to her throat Thursday night and sent a teenage bandit packing.

Saanich police, who withheld the woman's name, said she was putting packages in her car on North Dairy Road when the youth approached.

He made the mistake of putting the knife to her throat and warning: "Don't move, lady."

She did, first by grabbing him, then by sweeping the knife aside and pushing him away.

She followed this with a scream that sent the youth away on the run.

Reporter off charge

TALLAHASSEE, Fla. (UPI) — The Florida Supreme Court has overturned a contempt of court conviction of a St. Petersburg Times reporter sentenced to eight months imprisonment for refusing to reveal the source of a story dealing with a sealed grand jury presentment. The state's high court said the case involving reporter Lucy Ware Morgan had "broken new ground" in establishing a journalist's "conditional privilege to keep the confidence of news sources in this state."

elegant?

ELEGANT CARPETING FOR YOUR NEW HOME?
The epitome of elegance in every color under the sun
Capital City Carpet & Lino
1920 OAK BAY AVE.
598-4441
After 6 call J. Houston 598-7024
7-31

Roofing?
Seamless Aluminum Gutters
Capital City Roofing
Guaranteed custom work—free estimates.
1920 OAK BAY AVE. 7-24 598-4441
GUTTERS • INSULATION • DOWNSPOUTS •

AN UNFORGETTABLE 5 COURSE DINNER 10.95 per person
Prepared and served in the traditional French manner.

SPECIAL FOR THE WEEK OF AUGUST 2nd TO 5th
LE PLATEAU DE HORS D'OEUVRE
Presented in the French traditional manner: your choice of hors d'oeuvres — marinated leeks, anchovies, beets, hardboiled eggs, Russian salad, sardines, pickles, egg plant, tuna fish, marinated mushrooms, shrimps and oyster salad.
SOUPE DU JOUR
daily favorite soup
LA SALADE VERTE DU CHEF
the chef's green salad
LAMMELES DE BOEUF A LA FINE CHAMPAGNE
Delicate cuts of beef tenderloin sauteed in butter, served with cognac sauce.
POMMES AU FOUR
Fine baked apples with sugar, wine, flavoured with special house syrup.
CAFE Antonio's
fine french cuisine 7-31
2 CENTENNIAL SQUARE
reservations 384-7014

IF YOU'RE ENCHANTED by DISENFRANCHISEMENT, Be Sure To PUT-OFF REGISTERING at The City Clerk's Office, No. 1 Centennial Square
Victoria City Residents 19 Years and Over . . .

The Daily Colonist.

"An Independent Newspaper . . . The Organ of No Clique or Party"

1858 — Published every morning except Monday by The Colonist Publishers Limited at 2621 Douglas Street, Victoria, B.C., V8W 2N4. Second class mail registration number 0516. All undelivered copies or any notices respecting changes of address are to be sent to the above address. Member Audit Bureau of Circulation — 1976

RICHARD BOWER — Publisher and Editor-in-Chief

Half-way measures

SOMETHING DIFFERENT has been raised in the continuing discussion of the quality of education in the public school system. Environmental studies should be made a curriculum requirement, says Dr. Barry Leach of the regional Douglas College at New Westminster. We should get in the swim with other countries where classroom timetables include the subject. It's not good enough to leave the matter of environmental education entirely in the hands of local school boards. There should be direction from the B.C. Department of Education which also should provide financing for specialized instruction.

As important as a well-drawn, all-embracing course of studies on this vital topic might be, it's the three Rs question that is of greater concern, with university professors complaining that the basics are lacking in students seeking higher education.

It's a criticism that can be heard across the country which is bringing more critical testing of university entrants. The University of B.C. is now requiring applicants for admission to pass an examination proving they can read and write proficiently. And Ontario colleges of applied arts and technology are doing likewise because "the high schools are forced to graduate illiterates."

But this doesn't guarantee an improvement in three Rs learning, only that the work of university teachers will be made a little easier. It shuts the door on the completely inadequate student, sending up only those people who have managed to acquire some of the basic skills, namely reading and writing.

It doesn't go far enough. Testing should be extended to encourage much wider learning among the young, whether their ambitions are for continuing formal education or not.

Some modern educators might frown on the idea of reaching back in the past and to all places as the U.S. dustbowl state of Kansas, but a system of Grade 8 testing in rural areas there before the turn of the century might strike a responsive chord for others as well as parents with concern for the amount of knowledge their offspring are gaining in schooling today.

It went beyond the three Rs, the Winnipeg Free Press recalls in suggesting in a recent editorial that Manitoba public schools could raise their standards.

The old tests included reading and writing. Students were required to be able to spell such words as abbreviated, obscene, elucidation, assassination and animosity. They had to be able to divide the words into syllables and apply the correct diatrical marks for proper pronunciation and, of course know the meaning. Their writing ability also was tested in a question asking for an account of the actual institutions, the printing and the religion in pre-revolutionary American colleges.

They were required, as well, to determine the interest on an 8 per cent note running two years, two months and six days, and to change three pecks, five quarts and one pint to bushels.

The farm kids of Kansas of yesterday also were called upon to name the principal campaigns and military leaders of the Civil War and to discuss the main political advances advocated since the end of that war. There were more questions on historical subjects and on geography as well.

It was old school

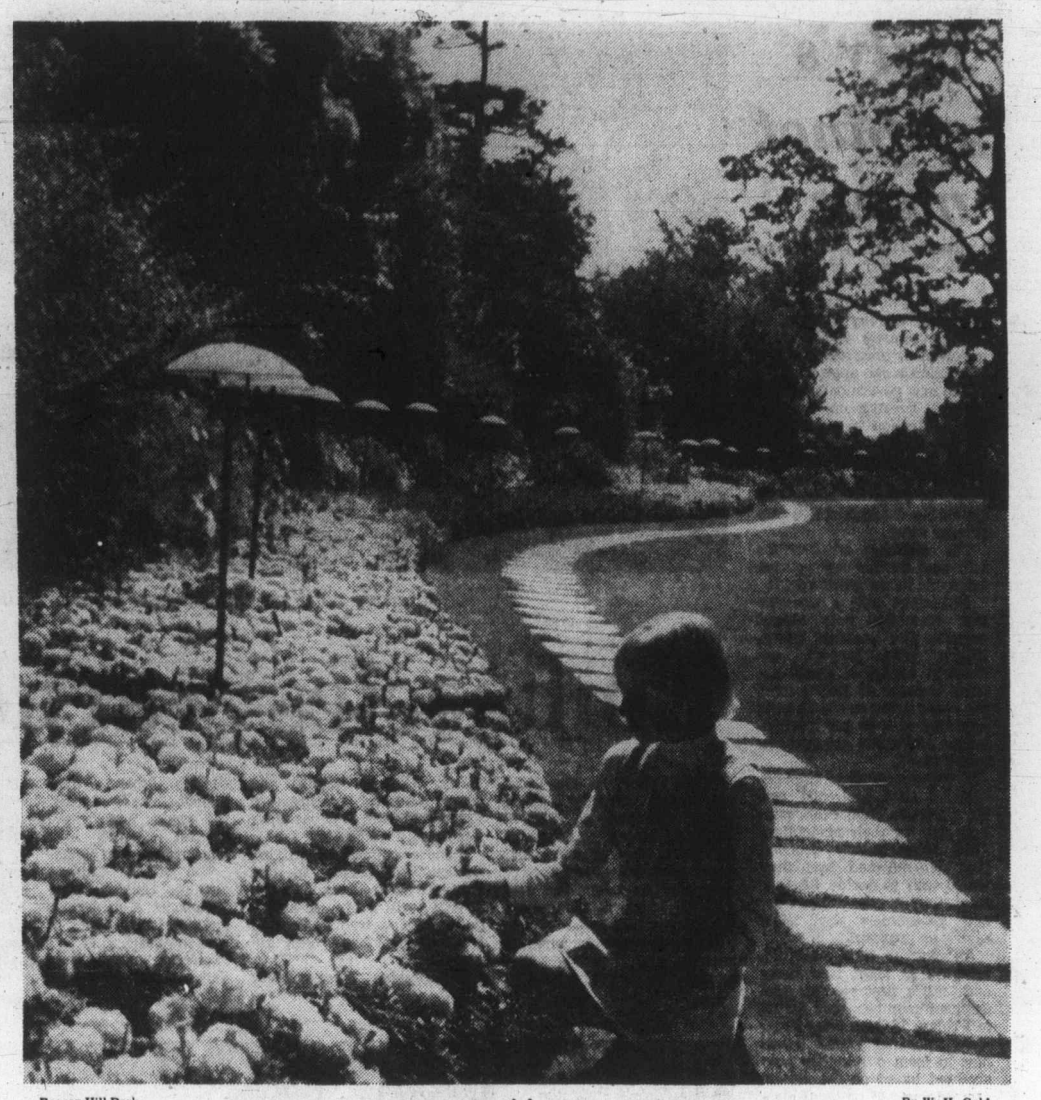

Beacon Hill Park — *Marigold mine* — By W. H. Gold

Low-cost housing

MAYOR ED McKITKA of Surrey may be giving British Columbia a preview of arguments to be repeated elsewhere in coming months, with his opposition to houses being build under the Assisted Home Ownership Program, or AHOP. This is a federal-provincial program to subsidize homes built at a price that enables middle-income families to buy them. In the Vancouver area the ceiling is $47,000, and in the Victoria area it is $45,000.

Surrey council has virtually banned further AHOP housing by voting to stop for six months the development of all units with a first-floor space of less than 1,200 square feet.

The reason for this controversial move, deplored by most of Surrey's regional neighbors, is that the municipality already has too many low-cost homes, according to Mayor McKitka. He says many of the AHOP homes are sub-standard — a view with which not everyone agrees — and that they are built in clusters, alienating homeowners from their neighbors and devaluing surrounding homes.

Moreover, the mayor and municipal officials say, homes that sell now for less than $70,000 do not pay their way in taxes; servicing them is an additional burden on the rest of the community in Surrey.

On the other hand, the Vancouver manager of CMHC says the municipality could get cheaper servicing costs and more attractive houses by reducing the minimum size of lots. And there is the criticism that the council is trying to make Surrey "an enclave for the rich," or "an elitist area."

The same division of opinion is apt to be present when, for instance, the nature of future housing on about 200 acres in the North Quadra area in Saanich is discussed in October. It would be useful, meanwhile, if someone could determine with certainty how many homes "pay their way."

By regulatory commissions

Denial of rights

By EDGAR S. EFRAT

Some years ago, in the State of Texas, I inquired how often the legislature meets. Every two years for 60 days — and that is far too often and far too long — was the answer. My informant may have made a shrewd observation — that is even more applicable to Canada, especially when the very broad regulatory powers given to governments here are considered.

★ ★ ★

Federal and provincial legislatures grant the executive branch of government — which in Canada but not in the U.S. is part of the legislature — broad powers to continue the legislative process by means of "orders-in-council" and regulatory commissions. Parliaments set broad basic guidelines — and leave the rest to the executive.

The latest instance of over-regulation, to my mind, are the recent orders of the Canadian Radio and Television Commission to B.C. cablevision system operators. One order requires that channels be made available to accommodate the new private Vancouver station which will go on the air in September, and to the new French language TV outlet of the national network. This probably means that popular American channels are to be bumped. Canadian stations must be given lower-numbered channels — which offer better reception. In other words, a government agency is telling us what we, as Canadian viewers, should watch on our TV sets.

★ ★ ★

Canadian content is already prescribed — on the assumption that given a choice, Canadians would prefer American productions. The government, instead of educating the public — as it can on its CBC stations — or offering programs that compete with American offerings by catering to the public tastes — invokes protectionism.

What is happening to the free market economy? Cablevision systems, as are all non-government entertainment and news media, are commercial enterprises whose profits depend on finding out what the market wants. Those who feel that the public's taste does not conform to theirs, have access to the media and the right to make their views known. The media cater to a common denominator, which may be low, by some people's standards, but the majority, in a democratic system, has the collective right to choose. This right is being increasingly denied to us by government regulations.

The second question concerns the introduction of French-language television to La Colombie Britannique. No market economy here, no real practical utility — only another federal attempt to force so-called national unity on us. The government must surely realize that nine English-speaking provinces are no threat to unity — that the fissure in federation is in French Canada, Quebec. There is no equivalent ot the Parti Quebecois here — and government pressure to increase the French presence is having an adverse effect on English-speakers. There is already a French language FM station in Vancouver and perhaps allocating time proportional to the number of French speakers here on CBC-TV may be justified, but removing a popular American station for French TV in B.C.?

★ ★ ★

In its attempts to further national unity, one wonders whether the government is considering other programs, such as English language TV instruction for new Canadians, or studies designed to preserve the native cultural heritage — all of which would serve more British Columbians better than a full-time French TV outlet.

Ottawa Offbeat

Long-lasting anger

By RICHARD JACKSON

With capital punishment abolished by a minority vote in Parliament, the degree of public disillusionment with politicians is now so total that any reasoning which strives to diminish it is regarded as fantasy.

Who says so?

Well, for one 19-year veteran House of Commons Conservative MP Lloyd Crouse of the Nova Scotia riding of South Shore.

And for another, from the opposite end of the country, John Reynolds, two-term Conservative MP from Burnaby-Richmond-Delta.

Lloyd Crouse says it because Prime Minister Trudeau and his dragooned abolitionist cabinet, in "the towering arrogance of elitism," defied public opinion which ran 80 per cent in favor of retaining capital punishment.

★ ★ ★

And John Reynolds subscribes to the same proposition on the sound statistical grounds that it was a tightly disciplined minority vote that ended the death penalty for any and all civilian crimes.

There are 264 members of Parliament.

The abolitionist vote was counted at 130, and that's two less than 50 per cent of the total 264, which clearly makes it a minority.

And that, says Mr. Reynolds, the fact of it being a minority vote in Parliament "cast in contempt of the majority across the country" will keep the issue current.

Clearly the vote has settled nothing, because those upholding capital punishment — and giving safety and protection, of the public the priority over whatever "rights" may be due killers — have a mandate to continue the crusade against capital crime.

Lloyd Crouse is convinced that the question will be reopened the moment a prison guard, police officer or a helpless child is murdered.

"I am prepared to get up in the Commons, when that happens, and it will, just as surely as the sun will rise," promises Mr. Crouse, "and say that the blood of that prison guard, policeman or child is on the hands of Pierre Trudeau and his abolitionists."

The mere mention of the prime minister is enough to anger almost all Conservatives, many Liberals and most Creditistes, because he came to the Commons the day of the vote wearing a black leather jacket.

It was read as a signal by many retentionists in the House that day, of his affinity for hooligans.

★ ★ ★

When they spotted the black leather jacket, some of the retentionists — Conservatives, not the few "rebel" Liberals — yelled across the floor: "Where's your motorcycle Pierre?"

This had two very obvious interpretations.

Motorcycle hoodlum gangs like Hell's Angels wear the kind of jacket Trudeau wore, as a uniform of lawlessness.

And, as everyone on the floor of the Commons well knew, it was a black leather jacket that the young radical Pierre Trudeau wore when he rode out the Second World War aboard his motorbike in Montreal.

The abolitionists, with Pierre Trudeau leading his majority Liberals and Joe Clark his minority Conservatives, came under a lot of public pressure to retain the death penalty.

Their attitude may be best illustrated in a quote from a "form letter" sent by Toronto-St. Paul's Liberal MP John Roberts to those who were objecting to his abolitionist stand.

He wrote them:

"I have, through questionnaires, tried to get a rough picture of my constituents' views on this question, but I have rejected the idea that these surveys, or a referendum should replace the individual judgment of members of Parliament."

In other words, your elected representatives who voted for abolition believe they were sent to Parliament, as Mr. Roberts, a former member of Mr. Trudeau's staff, further writes: "not for an ability to follow the dictates . . . of public opinion . . . but to use leadership."

★ ★ ★

Yes, indeed, "Poppa MP" knows best what's good for you.

John Reynolds and Lloyd Crouse — and a lot of other parliamentarians — believe that this time the angry public will remember and take retribution at the polls in the next election.

Abolitionist MPs, comforting themselves with the self-assurance that their electors not only aren't to be trusted to think for themselves, but routinely forgive and forget, could be in for a shock in the next 18 months or so.

Nothing would so restore the public prestige of Parliament as a purge-by-election defeat of these elitists, who deliberately, in the towering superiority of their self-righteousness, defy the will of their constituents.

Ocean-going spies

Russians ranging far and wide

By FRANK MACOMBER from Washington

Soviet spy ships — fishing trawlers equipped with highly sophisticated electronic intelligence-gathering devices — still are playing a decade-old cat-and-mouse game with the U.S. Navy off the American west coast.

They range into Canadian offshore waters as well, in a virtual picket line at times, always beyond the 12-mile territorial limit imposed by the United States and Canada.

A Royal Canadian Air Force reconnaissance plane recently shot photographs of a Russian mother ship bracketed at sea by two trawlers and lying just outside the 12-mile limit.

If they are fishing, the trawlers deliver their catches to the refrigerated mother ship. This time an enlargement of the RCAF photo revealed the trawlers straddling the mother ship were attempting to screen the protruding periscope of a Soviet submarine. The photo even showed the dark silhouette of the submerged sub.

U.S. Navy surveillance planes and ships often have spotted Russian submarines in offshore American waters but safely outside territorial limits.

Passengers aboard the Pacific Princess homeward bound during a recent 12-day cruise of Alaska's inland waterways and southeastern cities said they counted at least a dozen craft identified by crew members as Soviet trawlers.

While the picket line of trawlers strung out over hundreds of miles caused some excitement aboard the British-registered Pacific Princess, most of the 700 passengers said they weren't really surprised that the Soviets used so-called civilian craft for spying.

The vessels, which the Navy says often are outfitted with more electronic "eyes" and "ears" than fishing gear, are breaking no territorial laws of the sea. Usually they are under surveillance by Canadian and U.S. ships or aircraft. Yet Navy officials concede their spying must pay off or it long since would have been abandoned.

For several years Russian trawlers have operated in Southern California waters, especially in the San Clemente offshore island area where the Navy tests many of its missiles.

Recently several were spotted in this region where the Navy is testing its new cruise missile, the Tomahawk, a key weapon system in the controversy over the scope of the new U.S.-Russian Strategic Arms Limitation Talks (SALT II).

★ ★ ★

The Russian presence off the U.S. west coast began to be noticed increasingly in the early 1960s. Two years ago U.S. Coast Guard planes and cutters spotted the largest trawler fleet ever observed in Pacific water — more than 40 vessels off San Francisco and 11 more of the same fleet off North Bend, Ore.

Not all the Russian spy ships are trawlers. In late 1969 the Russian intelligence-gathering ship Sarychev hovered off the Southern California coast near Point Mugu, site of the Pacific Missile Range.

At the time, Pacific Fleet Headquarters in Hawaii said the 2,500-ton converted hydrographic ship of the Zubov class apparently was monitoring electronic emmissions from the range where most of America's military missiles and rockets are test-fired.

During her Pacific cruise the 300-foot Sarychev ranged as far north as waters off Vancouver Island in British Columbia.

In November, 1969, the Navy rescheduled missile-firing exercises of Point Mugu because the Sarychev showed up in the area. The guided-missile frigate Horne and the nuclear-powered frigate Bainbridge canceled the firing of mid-range Terrier surface-to-air missiles when the Sarychev heaved to nearby and turned on its electronic monitoring equipment, the Navy said at the time.

★ ★ ★

In December, 1972, the Navy delayed a major missile firing test of its swing-wing F-14 Tomcat fighter plane because of the presence of a Soviet spy ship off Southern California. The Russian ship, Navy sources said, was fitted with electronic gear that not only could decipher the highly secret missile guidance system of the Phoenix missiles aboard the F-14s, but could record the conversations between the two-man Tomcat aircrews and ground control crews.

In 1970 angry Northern California fishermen offered a $1,650 reward to anyone capturing a Russian trawler they claimed was operating inside the 12-mile limit. They accused a growing Soviet trawler fleet of ruining commercial fishing off Northern California.

But the Coast Guard ordered prospective "bounty hunters" away, warning that only its officers legally could board foreign vessels inside territorial waters during peacetime.

Copley News Service

The Now Society

"David, whom are we for in the Taylor divorce?"

Mercury park

From The Globe and Mail

With stunning ingenuity, if nothing else, Ontario and federal ministers meeting in Ottawa have come up with a "solution" to the long-running problem of mercury pollution and poisoning in the English-Wabigoon River system in Northwestern Ontario.

Turn the area into a national park.

Tests by doctors since 1970 have shown that about 40 Indians on the Grassy Narrows and Whitedog reserves have symptoms of mercury poisoning from eating fish from the river system. Last fall, the Reed Paper Ltd. plants in Dryden stopped pumping mercury into the water but environmentalists estimate that it will take 80 years before the river system is mercury-free. What a lovely place for a park.

If the ministers are simply interested in erecting a national monument to years of callous inaction, the have chosen the ideal site. A showplace for the world. But will it solve any pollution or health problems? They might as well turn Elliot Lake into a national park. Or Hamilton Harbor. Or—oh, well, the list could be endless.

Gorde Hunter

ONE OF LIFE'S little pleasures is to catch the author of a daily column in a king-sized mistake, a boo-boo of monumental proportions. Many readers of this column did just that earlier this week when he, not having checked his facts, suggested it might be a good idea to hold swap meets in this area as is the case in Vancouver.

The delighted discoverers descended on the Hunter carcass like a swarm of locusts. The letters and calls were generally of a fun nature, most of them wondering where in hell had I been for the past half dozen years. I countered this argument by pointing out they hold very few swap meets on golf courses.

I SHOULD ALSO make mention of the fact this was not a particularly earth-shattering mistake. I have, through the years, committed many far greater whoppers and have, from time to time, been known as the world's worst picker. It is not easy, you must realize, to rack up a record of being consistently wrong in sporting, political and general prognostications. It takes a certain dedication to fly in the face of known facts and incontrovertible evidence.

It wasn't easy, for instance, to have picked David Barrett to whip challenger Bill Bennett in the last provincial election. Said the NDP would win with a slightly reduced majority, but a majority nevertheless.

I CAN RECALL writing a piece that said, in a few hundred carefully chosen words, that nothing would stop the tourists from swarming to Vancouver island. I agreed with the late mayor, Courtney Haddock, that the only way to keep them out was to erect a fence.

I predicted the same Mr. Haddock would run roughshod over Peter Pollen in the mayoralty race of that time.

It was this reporter who made a few wagers that Jerry Pate, who had just captured the U.S. Open championship, would not win another tournament this year. He won the Canadian Open last week and I am still paying off.

I AM STILL REMINDED that Scott Wallace gained a rather decisive win in Oak Bay after this space had insisted there was no way Frank Carson could lose.

Being a close observer of men's fashions, I once noted that flares wouldn't last, that blue jeans were but a passing fad, and that men wouldn't be caught dead in platform shoes.

I'm the guy who purchased such automobiles as the deSoto and the Studebaker Champion and would have managed a Kaiser-Frazer and an Edsel but for temporary financial embarrassment at the time. All winners.

It wasn't too long ago, speaking of automobiles, the proprietor of this space confidently predicted the demise of the big car in favor of the compact and sub-compact models. Big cars, they tell me, are selling better than ever.

THERE WAS A COLUMN last fall that raved on about a sticky substance applied to the trunks of trees — said it would beat the bejabers out of the loopers the following spring. The loopers were back in all their miserable splendor this spring.

I looked at the World Hockey Association a few weeks after its inception and breathlessly told my readers the league wouldn't survive a single season. That was four years ago.

At the height of the money hassle, the height of the labor problems afflicting construction at the Olympic Games site in Montreal, you might have read the dire forecast right here, that the Olympic Games stood a good chance of never coming off at all.

I WAS ABLE TO lose money by calling Charles "Sonny" Liston to demolish a young, brash Cassius Clay and more of the same money went out the window when I had the temerity to give rather handsome odds against Ingemar Johansson beating Floyd Patterson.

I guffawed at Charles Barber's chances of winning a seat in the provincial Victoria riding and didn't I say the same about Lyle Kahl's chances in Esquimalt. Magnificent perspicacity.

Back about seven or eight years, in a column just prior to Christmas, I confidently predicted the continuation of the then good weather throughout the winter. On Boxing Day the snows came to the tune of about two feet and stayed for three weeks.

A LITTLE MONETARY prediction that gold would (a) top $200 an ounce and (b) that it would never again drop below $110 an ounce. One reason why I'm still working for a living and not living off the avails of astute financial acumen.

Oh there are many more I'm sure and what's more, there will undoubtedly be many more in the future. But to keep up my glorious record, I will have to be ever diligent in my approach by failing to read the proper warning signals, by failing to take full advantage of the odds and by using an intuition that needs a carburetor overhaul at the very least.

The world's worst picker has spoken.

Pick of Punch

"And, in accordance with the Full Disclosure Law, as amended, I hereby make public my genetic profile, electroencephalograph patterns and Rorschach test results."

Talk Politics with Jim Hume

There's rumble around the Legislative Buildings that when Premier Bennett announces his new cabinet ministers later this year, he'll also announce a cabinet shuffle.

So strong is the rumble that the Vancouver Sun has already had a speculative article guessing that Education Minister Pat McGeer is heading for the execution block while Attorney-General Garde Gardom will have his powers trimmed.

Well, every political observer to their own course in the greatest guessing game in town, but I can't see Bennett making any major switches in existing cabinet ranks. Not this year, anyway.

True, McGeer hasn't exactly covered himself in glory with the handling of ICBC, but apart from his rather stupid "let them sell their cars" I find it hard to believe that what was done, was done on his own initiative and lacking in cabinet support. And, more important, I think that what McGeer did with ICBC was done with the full approval of the premier.

It was suggested in the Vancouver article that Bennett had tossed McGeer into the ICBC spot knowing he would have a tough time and therefore lay the groundwork for an easy and seemingly justifiable shuffle of the former Liberal leader to the back benches.

The suggestion has a degree of merit if only because Dave Barrett employed similar strategy with Bob Strachan. With Strachan it worked. Burdened with far too much work, he finally crumbled under the pressure and last year was put out to pasture as the agent-general in London.

But it must be remembered that it took three years for Strachan and Barrett to arrive at that decision. Had the move taken place a couple of years earlier it would have had all the obvious, clumsy earmarks of a poorly-orchestrated plot to ditch one of the party faithful.

And, of course, it would also have been a public confession by Barrett that he had appointed Strachan in the first place while completely lacking confidence in his ability. Premiers, left or right, don't like public confessions when they involve their own judgment or their own backroom plotting.

I'm not saying McGeer will last forever as a minister or the man in charge of ICBC. But I think he'll survive more than a year in office.

Bennett, so the word is, is a tough man in cabinet. But he's also a fair man and I suspect, like his father before him, will display a loyalty to cabinet members with tough chores. And, whether we like McGeer or not, he had a tough one to face when he took over the gargantuan shambles of ICBC.

There are other considerations. After the initial first-year shock of ICBC rate increases, there's little doubt that, unless we have a disastrous autumn on our highways, insurance rates will be a little easier next year.

I'm sure the man who took the flack last spring will be around to accept the bouquets next year.

As for the attorney-general, it has been suggested that he leaves most of his work to the hired guns on his staff. So what else is new? His predecessor Alex Macdonald did the same thing and he not only survived as attorney-general but finished his term stronger than when he started.

While enjoying the summer guessing-game as much as anyone else I don't look for any changes at the top level. But if there had to be one, I'd suggest that Transport Minister Jack Davis should head the list.

Unlike McGeer on ICBC rates, Davis did not enjoy cabinet solidarity on the ferry rate increases. True he must have had Bennett's support and the support of the majority of cabinet, and true he didn't suggest we walk on water if we didn't like the doubled rates, but his general handling of the situation left — and still leaves — a lot to be desired.

There was a need to increase the rates; no one challenges that. But Davis could have made the pill palatable by graduating those increases. He could still win a few points by rolling back the rates, but he's a stubborn man and rather than admit that he went too far too fast he's chosen the letters-to-the-editor route to try to justify his arbitrary and brutal stand.

Even there he hasn't exactly shone in his own defence.

But even with those black marks against him I think he'll survive for maybe another year. As I stated earlier, first ministers don't like admitting their mistakes after less than a year in office.

So look for the big boys, good, bad and indifferent to be sitting in their regular cabinet spots when the year turns.

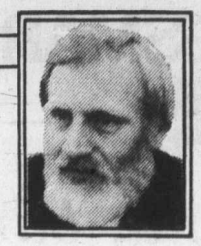

Civic Scene by Hubert Beyer

Victoria Ald. Ronald McKenzie really outdid himself last week.

In an ill-advised and naive outburst of anger, McKenzie accused his fellow alderman Robert Wright of some strange things.

Just what McKenzie said can't be repeated here, because Wright indicated he might take legal action against McKenzie and the Victoria Times which ran the story, but here's the gist of what led up to the controversy: A Victoria developer, Hans Hartwig, has plans to develop a piece of property at 1302-1306 Wharf Street. The property is now frozen by the provincial government. To get a number of concessions from Hartwig, Wright and Mayor Michael Young met the developer over lunch some time ago.

They came away with a promise by Hartwig that he would grant the city an easement behind the property along the waterfront, plus another easement behind his already developed Hartwig Court.

The advantages of this arrangement to the city are apparent: Victorians would get access to the Inner Harbor waterfront at two more locations.

In return, Hartwig asked that the city back his request to the provincial government for a lift of the development freeze on the Wharf Street property.

Two caucus meetings ago, Wright presented the plans to city council and informed aldermen of the tentative agreement with the developer.

Enter trouble: Some aldermen were peeved at the manner in which the development proposal came before them, and they probably had a right to be annoyed.

Wright in his typical go-get-'em fashion had emphatically supported an idea, and he wasn't about to have anyone torpedo it on nitpicking grounds. The aldermen would have been completely within bounds to tell Wright in no uncertain terms that this wasn't the way a council does business.

No matter what the apparent advantages of unilateral action, an elected body must deal with matters the hard way, even at the risk of seeing them go down to defeat.

During the events that led to the Wright-McKenzie confrontation, Wright fired the first salvo — he charged that McKenzie had the "sensitivity of a hunk of rock" because he was in favor of high-class condominiums on the Wharf Street property rather than moderately-priced rental accommodation.

McKenzie came back shooting from both barrels, accusing Wright not only of trying to "bulldoze" a developer's proposal through council, but adding some hairraising charges along the way. True, it wasn't a good idea for Wright to make himself the champion of Hartwig's development proposal without letting city council in on the details first, but considering the motivation, there was basically nothing wrong with it.

Regardless of McKenzie's sensitivity, his political acumen and feeling for how far he can go, are absolutely out of whack.

And some advice to Wright: Let the developers make their own presentations. If they have merit, they'll get through the rough waters of city council without being pushed along by individual aldermen.

You hear a lot these days about the achievements of other countries in various sports events.

Why do the East Germans clean up on so many Olympic swimming events?

With our obsession to put everything, including recreation facilities, on a money-making or at least break-even basis, it's no wonder we can't get anywhere in the Olympics.

The average family must think twice of shelling out the fees charged by most civic swimming pools.

Victoria's Crystal Pool is a good example. It costs a family of five more than $4 to go swimming at the Crystal. A youngster using the pool twice a week, would have to pay roughly $50 a year for that privilege.

Victoria city council seems to be waking up to the ill effects of that policy, and several aldermen have gone on record as being in favor of wiping out admission fees for children.

It's a good move and long overdue. My guess is the community wouldn't mind paying for such facilities out of general taxes.

The immediate results would be that more children could use the pool which is now virtally empty much of the time. But there are some important intangible benefits:

Children who have places to go to tend to get into trouble less than those forced to hang around on street corners. In the end, making swimming pools and other recreational facilities available to our children, may pay off in terms of fewer juvenile delinquents.

And that, in turn, would have financial implications because the fewer delinquents we have, the fewer social workers we need, the fewer detention homes we need. The fewer juvenile delinquents we have, the fewer future criminals we breed.

Ald. Robert Ellis put it very well when he said it was about time city council realized that it was running a community, not a shop.

The negative award of the month, perhaps the year, goes to Central Saanich in general and Ald. Donald MacLaurin in particular.

Remember how that municipality decided not to participate in the cost of the proposed recreation centre along with Sidney and North Saanich?

Central Saanich council pleaded poverty and said: "We just can't afford it." Sidney and North Saanich are now going it alone.

Last Wednesday, the Capital Region Board approved an expenditure of $12,000 to finance preliminary design work for the facility.

The region board felt time was of the essence and if the referendum to be held in September is approved, work on the recreation centre could begin immediately.

If the referendum is rejected, the Capital Region would absorb the $12,000; if it goes through, Sidney and North Saanich would pay the money back.

MacLaurin voted against the motion, saying that win or lose, "the benefitting areas" should pay the $12,000.

There was no reason why Central Saanich should participate in that cost item, he said, neglecting to mention that Central Saanich would get the best deal if the referendum was approved.

The municipality wouldn't have to pay a cent for the facility, but it's safe to assume that children in Central Saanich would use it extensively.

Stand up to be recognized, Ald. MacLaurin.

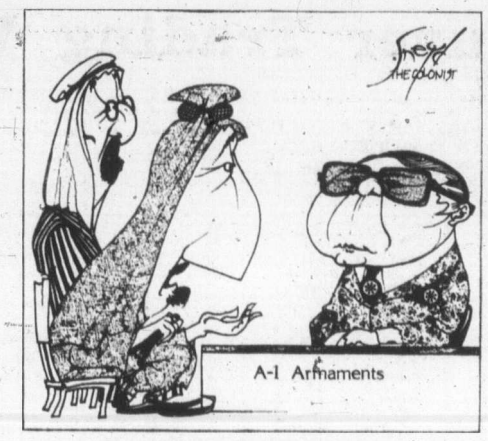

"Do you have change for a billion?"

Erma Bombeck

A letter from a reader the other day did a pretty good job on me. She wanted to know if I got paid for this drivel. Said she wouldn't blame my children and my husband if they left home and never came back. Felt sorry for me because I was obviously godless and would some day be left alone to repent for all my sins. Apologized for having to tell me all this, but everyone else was thinking it. She ended with a gummed yellow label above her signature with a half smile that implored, "HAVE A GOOD DAY."

The good Lord knows I tried, but after that I didn't get too far with it. Maybe I'm suspicious, but I felt she wasn't sincere in her greeting. Frankly, "Have a good day" is beginning to get on my nerves anyway.

Don't get me wrong. It's not the sentiment that bothers me, it's the mechanical, wooden way in which people say it when they don't really mean it. Funeral directors say it. Income tax men say it. Traffic policemen say it. Bankers say it. Auto mechanics say it. Dentists say it. Clearly, it has become one of our most abused phrases in the English language.

Take the words "thank you." Thank you used to carry a lot of clout. It meant something. Nowadays, people automatically say "thank you" without a thought. They say thank you for the time of day — when it's a recording. They say thank you when the washer repairman gives them a bill for $43.25 for taking a pair of training pants out of the hose. They say thank you when a soft drink machine spits out a bottle.

I have often wondered how my favorite character, Elwood P. Dowd, the beautiful, uncomplicated, fuzzy man from Harvey, would have responded to "Have a good day."

He would probably have said, "Compared to what?"

Nervously, his greeter would respond, "Compared to a bad one."

Elwood would then have pinned him down with, "Is there another choice or is that it?"

"Uh . . . just the two . . . good or bad."

"Then I'd be an idiot to choose the bad one, right? So, why do I need reminding?"

Good wishes are too important to become cliches — and sentiments too special to come pre-assembled. Besides, they make people skeptical.

The other day my husband pulled up to a car with a bumper sticker that invited, "HONK IF YOU LOVE JESUS."

He laid on his horn and two minutes later, a man appeared at his window and threatened to rearrange his nose.

That's the trouble when you don't write your own material. A lot can be lost in the translation.

To the editor

Suggestion

The headline on the July 22 paper reads as follows: "When will senseless killing end?"

As a so-called atheist, may I suggest that the Roman Catholics and Protestants forget religion and live together as human beings. Are both factions reverting to cave days? Seemingly politics are involved, vis a vis the Olympics.

DON G. LAWSON,
No. 4-1158 Yates Street,
Victoria.

Slopes

Your article about slope development in the July 18 edition has just been brought to my attention. It is not accurate to say that Dave Spearing's work has been ignored in the province. When we were forming the Burke Mountain Team, he was one of the first persons invited to join — which he did.

It should also be acknowledged that others of us, such as Warnett Kennedy, have indpendently come to the same conclusions as Dave and have said so for many years. The rest of the article was accurate, important to the well being of the wider community, and was welcome acknowledgement of Spearing's hard work in this field.

R. S. RODGERS,
Originating Member
and Editor,
Burke Mountain Team,
Abbotsford.

MESSAGE FOR ALL PUBLIC EMPLOYEES

If you need funds for a house, cottage, investment, car or boat come and talk to our experienced staff. Our rates are good and terms flexible. No prepayment penalties, interest is charged on a declining balance only.

Employees and retired employees of all levels of the public service and members of their families are invited to join. (Retired out of province arrivals welcome). Our good rates apply to our savings programs and other services as well.

A VERY SPECIAL FULL SERVICE CREDIT UNION FOR A VERY SPECIAL GROUP OF PEOPLE

OPERATED BY YOUR ELECTED BOARD OF DIRECTORS AND ADMINISTERED BY A HELPFUL AND KNOWLEDGEABLE STAFF

MORTGAGES—LOANS—FINANCIAL SERVICES—SAVINGS—TERM DEPOSITS

VICTORIA PROVINCIAL GOVERNMENT EMPLOYEES CREDIT UNION

people helping people since 1940

DOWNTOWN
710 Broughton St.
385-1437

JAMES BAY
547 Michigan St.
382-5105

GLENDALE HOSPITAL
Room 222
382-5105

7-29

Corporate epidemic rages

Do changes work?

By RICHARD WORSNOP
Editorial Research Reports

What's a Uniroyal? What, for that matter, is an ARP, an ASARCO, an ASCO, a Culbro, or an Equifax? Gasoline additives, perhaps, or possibly acronyms for new wonder drugs or obscure federal agencies. But no. They are all names of corporations, and none of the names is more than two years old.

For a number of reasons, corporate name-changing has reached epidemic proportions in recent years. Perhaps the best known switch involved the Standard Oil Co. of New Jersey. Because of years of legal complications, the oil giant had been forced to call its gasoline Esso in 18 states and Enco in 28 others. In Ohio, it was sold as Humble. Finally, in 1972, Standard adopted the name Exxon, and its products are now sold under that lable everywhere in the U.S.

Companies that become conglomerates or diversify their products by other means often decide that a new corporate name is in order. For example, the General Cigar Co. branched out into proprietary medicines, plastics, land development, and other fields. Shareholders agreed with management that General Cigar no longer defined the business adequately, and so on May 27 they approved the new name of Culbro Corp., which clarified matters for one and all.

With tongue in cheek, Forbes magazine described how the name-changing process works. "A 'corporate nomenclature consultant' is called in. He in turn hires a computer, which comes up with 80,000 variations on the (desired) themes ... Of these, 60,000 are gibberish, 300 are obscene, 19,680 are already being used, and 20 are real possibilities."

Standard of New Jersey was fortunate that Exxon was still available when its great name hunt got under way. Exxon reads and sounds vaguely like sso, and an aggressive advertising campaign implanted it firmly in the motoring public's collective consciousness.

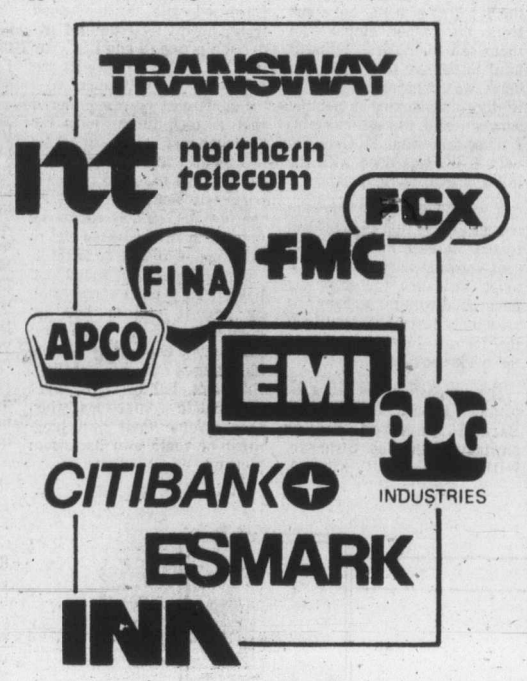

Corporate executives, in fact, seem inordinately fond of names containing the letter X. Consider Clorox, Ampex, Memorex, Purex. But the king of them all Xerox, almost failed to get off the ground. The company's late president, Joseph Wilson, was apprehensive lest people pronounce it "Ex-Rox" and assume it was a laxative.

On rare occasions, sentiment comes into play. Such was the case after the merger of the Chesapeake and Ohio and Baltimore and Ohio railroads. C&O-B&O obviously would not do. The holding company that incorporates the two lines had the happy inspiration of calling itself the Chessie System Inc., a name borrowed from the old C and O's famous sleeping kitten symbol.

Some companies no doubt would sooner go out of business than tinker with their well-known names. It is nearly impossible to conceive of American Telephone and Telegraph Co. reborn as Phoneco or Fort Motor Co. as FMC Inc. A good name is as valuable in the world of business as it is in personal life, and those who reach out for a new and untested one are flirting with trouble. What IS a Uniroyal?

Panama route for oil?

SACRAMENTO (AP) — Alaskan oil may be shipped through the Panama Canal to the Gulf Coast for awhile if California doesn't allow construction of a tanker terminal, federal energy officials say.

That was the message Federal Energy Administration chief Frank Zarb gave Tom Quinn, chairman of the California Air Resources Board, at a meeting Thursday, an FEA spokesman and Quinn reported Friday.

Oil from Alaska's North Slope is scheduled to be ready for shipping in September 1977, officials say. They say the Long Beach terminal could be ready by early 1978, nearly a year before the earliest of two alternate sites for the start of cross-country pipelines.

If the Long Beach pipeline isn't built, said FEA spokesman Bob Boldt, "the only way you're getting to get oil to the East Coast is by ship, and the economics are more favorable via Panama than around Cape Horn."

Tax breaks assist improvement plans

WASHINGTON (UPI) — The U.S. Senate has voted to lop hundreds of millions of dollars off the tax bills of railroads, airlines and the biggest insurance companies.

The votes were on portions of the tax reform act, which has been debated by the senate for weeks. The senate may resume tax debate Monday.

The finance committee's report on the railroads' tax breaks emphasized their need for capital to make improvements. The same argument was made for airlines, by the sponsor, Senator Carl Curtis.

Railroads and airlines both would get new breaks on investment tax credits.

Currently the credit is limited to 50 per cent of a company's tax liability over $25,000. The bill would let the credit be applied to 100 per cent of the tax liability over $25,000 in fiscal 1977, 90 per cent the next year, 80 per cent the year after that, and so on until it got back to the current 50 per cent in fiscal 1982.

This was estimated to be a $254 million benefit for the railroads and $192 million for the airlines through fiscal 1981.

Other sections of the bill have changes in tax treatment of railroads worth perhps $70 million more.

Senator Henry Bellmon, said special interest tax provision such as these are what makes the tax laws "so encumbered with special provisions that almost no one understands them any more."

Bellmon said tax law is complex and difficult, and, "our present difficulties began and have been immensely complicated by efforts to accomplish social reform through tax legislation or to provide incentives to private enterpreneurs to build homes, engage in foregin exports, control pollution or undertake other worthwhile endeavors."

Earlier the senate voted to let the big life insurance companies with money losing property and casualty subsidiaries to file joint tax returns with the subsidiaries. That combination of the life insurance firms' profits with the subsidiaries' losses would water down the companies' tax bills considerably — the committee estimated $169 million in four years.

In other action, the senate approved provisions that would:

- Ease the tax load of people contributing to their own retirement accounts.
- Reduce what money foundations have to distribute to continue to qualify for their tax breaks.
- Give congress more power over the president's import relief decisions.
- Change the treatment of foreign income in American taxes.

Millionaire Rose remains 'critical'

PONTIAC (UPI) — Millionaire Jack Rose remained in critical condition Saturday from the effects of poison he gulped upon hearing a judge sentence him to life on charges he plotted to murder his ex-wife.

Hearing the sentence Friday in an Oakland county courtroom, Rose gulped down two cyanide pills as his girlfriend, mother and an aunt watched in horror.

Rose, 46, was immediately rushed from court to Pontiac General Hospital. He remained in the intensive care unit Saturday, with a hospital spokesman labeling his condition as "extremely grave."

Heir to a fortune left from his father's building enterprises, Rose was sentenced to life in prison by Judge Ernest Opplinger. When the judge assured him he must go to jail immediately, he popped the capsules in his mouth and washed them down with a drink of water.

"He took a pill! He took medicine to kill himself!" cried Lorell Lair, Rose's girlfriend.

Miss Lair told detectives from the Oakland county sheriff's department that Rose kept a supply of cyanide tablets in a coffee jar at his home until she talked him into getting rid of them.

She said Rose had told her he would kill himself if he was given a long prison sentence.

Helena, bartender and the lobby

LOS ANGELES (UPI) — What's in a name? In the case of People's Lobby, Helena Rubenstein and an incorporated bartender, a good deal of confusion.

Legally, and on paper, the bartender is currently the political group, and the political group has taken the name of the cosmetics corporation.

The mixup began last year when the California Franchise Tax Board suspended the registration of People's Lobby Inc., a political action group, for failing to file a routine report.

Under state law, the name of a suspended corporation no longer belongs to the corporation — it's up for grabs — going to whoever files a claim to it and completes the necessary paper work.

That's how the bartender, who works in a hangout for politicians in Sacramento, became the People's Lobby Inc. The Lobby's officers brought suit against the secretary of state, the tax board and the bartender to get their name back.

The trouble was, they could not sue as People's Lobby, Inc., which is, legally speaking, now the bartender.

National Director Joyce Koupal announced the political group found its own "Catch—22" in the same law that deprived it of its name.

"People's Lobby Inc. will now be known as the Helena Rubenstein Corp. in some legal circles," she said.

The cosmetics firm's name was also suspended, she said, so they took it over, "and we are suing under the name of the Helena Rubenstein Corp. — a name which is legally ours, according to the state of California."

Vancouver Trading Week

VANCOUVER WEEKLY STOCK QUOTES
Distributed by The Canadian Press
Week ending Friday, July 30, 1976
Quotations in cents unless marked $. Odd lot sales marked z. Net change is from last week's close of same lot type.

Stock	Sales	High	Low	Close	Ch'ge	1976 High	1976 Low
Resource and Development							
Aalenian	153400	43½	36	41	−3	68	2
Aber Mrls	2500	22	22	22		25	8
Achron	2000	6	4½	4½		15	4½
Afton	500	637	612	612	+12737	520	
Alefa	1400	20	15½	17		20	10
Alice Lk	1290	6	6	6		12	5½
Andex Mns	110500	20	17½	19½	+2	21	9
Anglo Bo	61100	165	150	153	−3	470	65
Arcdia	12500	12	10	10		21	10
Ardo	4000	7	5	7	+2	10	3
Arodien	7000	37	33	33	−5	47	16
August Pet	54068	21	18	21	−1½	35	14
Avino	10808	17½	17	17½	−2½	29	14½
Azure	280	7	5	7		14	5
Balfour	34000	68	62	64	−5	159	17
Barrier Rf	16500	63	58	61		158	58
Bath N	30250	72	67	70	+3	112	63
Belcara	3000	16	16	16	−4	20	11
Belmoral	12000	90	82	83	−2	150	75
Benson	1000	17½	17	17	−3	29	13½
B Giant	1000	14	14	14		20	11
Bow Rvr	6500	28	25	28	+3	40	25
Bmeda	1400	108	108	108		210	100
Brendon	12500	4	4	4	−1	8	4
BX Dev	19800	150	136	141	+4	259	87
Calico	3000	4½	4½	4½	+½	10	4
C Brrnca	3000	27	25	25	−1	32	18
Cdn Nat res	7125	$12	$00	$00		$25	$40
Cantia	2000	12½	12½	12½	+2½	20	10
Capt Int	8000	6½	6	6	−½	11	3
Car Bell	3000	11½	11½	11½		12½	7
Carolin	13200	100	100	100		185	100
C Cons	16500	6	5½	5½		14	5½
Casino	5000	20	20	20		31	15
Celico Res	5600	30	25	25	−5	39	25
Chandelar	1020	50	50	50		100	40
Chnl Gld Rs	2900	16	12	12	+1½	30	10½
Charltn	9500	11	10½	10½	−½	45	10
Charte	2000	10	10	10		15	7
Chatex	22000	22	18	20	−2	42	18
Chromx	1000	21	21	21		33	18
Cima Res	1875	35	33	31	−4	55	25
Cities Mini	4500	16	15	16		20	12
Claymore	61500	90	79	90	+3	174	62
C Cop	2751	61	60	60		100	40
Colby Mns	20000	45	37½	38		106	37½
Clonial	1300	57	57	57	−3	100	55
Clt Res	30898	34½	30	34½	+1½	55	20
Comam Re	38000	52	45	45	−2	55	20
Con Bamt	12540	12	12	12		16	5
Con Bound	237500	41	28	39	+9	54	18
Cons Citex	3700	14½	11	14½	+4	34	10½
Cons Colum	26580	20	19	19		28	15
Cons Kalco	6600	27	26	27		33	20
Cons Butt	4125	9½	9	9	−½	12	5
Cons Tran	46500	37	33	33		40	9
Cop Ex	75800	15	12	15	+3	15	5
Copr Lak	124500	24	23	23	−½	35	20
Coralta	6125	42	36	38	−4	65	32
Coseka Res	7800	370	370	370		410	300
Coynex Dev	25000	215	200	210		240	130
Cream	4500	15	14	15	+1	28	13
Cree Lak	15300	310	281	281	−29	325	35
Ctlas Expl	34000	18	14	18	+3	36	12
Cyp Anv Mn	500	$11½	11½	11½		12	9
Cypre Res	177300	42½	35	36	−6	80	27
Dankoe	3740	270	260	265	−15	305	185
Davnport	5500	51	50	51	+1	74	47
Dav Kys	2600	30	23	23	−7	48	23
Davoil Nat	8430	85	72	85	+13	100	35
Delta Pet	3000	14	14	14	+1	15	9
Dundee pal	3000	33	33	33		33	
Dus Mac	51246	33	30	30	−3	95	30
Eagle R	500	7	7	7		12	4½
Eltron Sec	3000	60	60	60	−3	110	40
Emex	1000	29	29	29	−1	36	25
Five Star	500	4	4	4		6	2
F St Jhn	50200	55	55	55		65	49
Fosco Mng	7000	10	8	8		15	7
Freehld	1075	41	41	41		75	36
Futurity	500	5½	5½	5½		10	4
Galveston	15200	104	101	103	+1	170	100
Geo Dyn	27500	8	7	7	−1	45½	7
Giant Ex	5000	7	7	7		9	3
Gnt Mas	500	126	126	126	+2	188	90
Gbrltar	7950	$7¾	7⅝	7½	−⅛	8¼	5⅛
G Gate	8994	20	19	20		30	18
Gldn Gnt	103900	33	30½	32	−1	36	31
Golden Std	18700	21½	18	18	−2	31	10
Gold River	500	15	15	15	−5	42½	14
Grandora	5000	11	9	11	+2	22	9
Grand Prix	1100	152	147	152	+7	155	133
G N Pete	4000	21	21	21	+1	29	11
Greenld Ex	1155	15	15	15		20	10
Gsa Res	9807	137	130	130	−7	243	115
Hallmark	28800	49	44	47	−2½	54	33
Henrieta	60200	145	125	144		230	22
Hilnd Lode	3000	8½	8½	8½	+½	16½	7
Hihhawk	2000	18	13	18	+3	26	13
H Merc	52200	33½	27	28	−8	48	16
Hmgnt	700	110	110	110	−1	135	103
Holofi	46350	160	153	160		160	153
Host Vent	25600	220	196	201	−14	220	85
Imp Met	2000	13	13	13	+1	26	10
Initial	3500	19	19	19		27	15
Intergold	1667	15	15	15		23	13
Itl Bremac	26750	80	75	80	+1	93	40
Iskut	4000	7	7	7		10	4½
Jersey	14700	154	153	154		165	44
Joy Ind Ltd	1000	27	27	27		48	25
Kent Ergy	12000	26	22	23	−1	35	15
Klondex	2000	22	20	20		26	15
Lada Dev	7500	24	22	24	−2	55	15
Laguna	14000	6½	6	6	−1	11½	5
Laura	3000	4½	3½	3½		12½	3½
Lmc Res	40500	38	26½	31	−7½	62	26½
Lornex	1200	1125	1100	1100		1150	685
LP Indust	2000	12	12	12		23	12
M M Prcpn	18000	21	18	20	−1	33	12
Magnum	500	30	30	30		30	14
Makabo	3700	10	10	10	−3	21	10
Merge Entr	3300	35	35	35	−2	37	25
Mark V	25600	105	90	105	+10	152	55
Mvrck	4500	9½	9½	9½		15	6
Midas	3600	10	10	7	−3½	25	10
Mid Mtn	5200	31	25	25	−6	33	17
Mt Sicker	2000	5	4½	4½		8	3
Mt Wash	13500	10	9	9½		14	5
Mtn Stats	1000	30	30	30		45	26
Nadina	500	11	11	11		19	10
Nevex	11000	24½	20	20		70	20
New Chief	16600	14½	11	14	+3	14½	5
N Cinch	19500	22½	22	22½	+½	26	18
Nwcst Slvr	14600	34	30	31	−4	56	23
New Minex	10600	24	20	24	−2	31	12
N Privtr	1000	7	7	7		10	4
New Pyrm	17850	23	18	19		40	17
N Terr	2000	12½	11½	11½	−½	15½	7
Nicola Cop	8500	13	10	13	+3	16	5
NMX	2000	44	44	44		44	41
Northair	27250	155	142	150		256	142
N Atlantic	1666	30	27	30	+3	30	27
N Hart res	3720	18	13	18		18	13
N Bullion	11666	27	25	25		27	25
Ntrn Eagle	2333	15	11	11	−3	27	11
NW Vent	7000	89	88	88	−2	136	75
Oxbow	7467	84	80	80		88	50
Pacific Res	12076	80	59	76	+1	229	55
Pthfndr	12000	37	32	36	−½	44	22
Peel	5500	6	6	6		18	4
Pegasus	2000	46	46	46	−5	60	40
Perry Rvr	4500	185	175	180		215	160
Plains P	15780	20	20	20		21	11
Princess	2500	13	10	10	−1	20	10
Prism Res	2500	13	13	13	+1	20	12
QC Expl	49000	196	180	186	−2	255	90
Qtsino	12500	14	12	14	−1	16	6
Rainier	300	105	105	105		135	105
Ramco Ind	50533	16	13	16	+1	20	7
Rio Plata	6000	20	20	20		35	20
Riviera Ind	2000	6	6	6		11	3
Robert Mns	4000	16	15	15	−1	28	15
Rysio Silvr	6000	15½	15	15		18	7
Sabina	5700	116	110	116	+6	140	100
Sachem Ex	125	6	6	6		12	1
S Jacinto	2000	13	11	13		25	10
Saxton Ind	5500	23	20	20	−3	26	12
Seaforth	12500	35	33	33	−2	48	23
Seneca	81032	96	85	90	+6	94	35
Sheba	9000	20	19	20	+1	35	7
Shld Dev	41500	100	69	100	+31	100	31½
Sicintine	8000	11½	11	11	−½	18	9
Silk Prem	7500	10	6	8	+2	12	4
Silmil Ltd	11665	29	25	29	+6	29	10
Slr City	7500	3½	3	3		9	2
S Christi	15000	28	20	28	+7	38	8
S Spring	18700	43	35	42		75	30
S Sndrd	52210	85	75	85	+5	124	75
Skat Res	500	70	70	70		95	46
Sonic Ray	9000	17	15	17	+2	31	12
Sonesta Re	9000	6½	6	6½	+1½	18	5
Sproatt	1250	14	14	14		32	14
Stall Lak	500	45	45	45		50	30
Stampd.	12137	410	380	410	+30	450	231
Sunlite	4450	400	325	345	−45	514	320
Tx' Resce	4000	29	26	29		33	22
Tacoma res	49000	13	10	11	−1	19½	10
Taseko	500	8	8	8	−1	14	8
Tay Rvr	4000	6	6	6	−2½	15	6
Thor Expl	4800	115	100	115	+10	182	100
Thundrwd	2000	19	19	19	+3	30	14
Tnta Hill Ms	8500	29	27½	28		34	15
Tinta Slv	11300	75	70	70	−5	100	46
Tourngn	4000	65	62	62	−2	103	24
Tcon Res	3600	20	16	16		21	15
Turismo	5740	9½	9	9	−½	10	3
Tyee	610400	60	45	59	+16	63	6
UCambrg	18060	40	38	40	−1	41	18
Untd Chief	10400	29½	24	24	−1	40	23
Unitd Frtn	5000	24	23	23		40	15
U Hearne	55250	87	76	87	+11	130	32
U Gold	1500	13	12	12	−1	17	11
U Rayore	4610	28	28	28		45	24
Val Co	1681	850	825	825	−12	950	740
Van Silver	44000	41	35	39½	−1½	51	35
Vntreal	41925	19	16	16	−3	22	7
Vntor Res	400	13	13	13		48	13
Vestor Ex	10500	70	65	65	−4	112	60
Wlcome	15800	80	74	80	+7	125	73
West Adera	875	42½	42½	42½		45	41½
W Mines	4250	480	455	458	+5	618	265
W Ring H	375	155	155	155	−5	175	100
Wstn Warn	2000	25	22	22	−4	26	8
Wharf	3000	26	26	26	−4	48	26
Yukon Gold	32500	39	31	39	+6	43	30
Znith	2500	15	15	15	+1	17	7
Warrants and Rights							
Hallmrk Wt	26600	8	3	4	−2	15	3
Van Slvr Wt	32500	6½	5	5½	+½	15	5
Wlcom Wt	18000	6	4	5	−2	41	4
Total sales, resdv:						4,307,018	
56 Advances,		80 Declines,				83 Unchanged	
INDUSTRIALS							
Adera Pin	1000	40	40	40		45	40
Alberta En	500	$10⅛	10⅛	10⅛		10½	9⅝
All Ven Pro	600	198	175	175	−15	250	120
Ardlem Ind	2000	50	50	50		65	35
Ath Col	1400	100	100	100	−5	155	100
Austin	300	29	29	29		45	27
AM Par	200	175	175	175		260	175
BBC Rty Un	300	$13½	13½	13½	−⅛	13⅞	12½
Balco	300	380	380	380		5	300
Bnk BC	80	$20	19¾	20	+¼	21¼	19¾
Block	3200	425	420	420		435	350
Bras A	5500	$10	9⅛	9⅛		12½	9¾
BC For	100	$23	23	23		23⅛	18
BC Turf	200	450	450	450	−25	614	450
Burr Mtg	18	150	150	150		195	150
Cda Dev	10	$98¼	98¼	98¼		98¼	95
Cdn Pac Inv	300	$20⅞	20⅝	20⅞		21⅜	16⅝
C P	1500	$17⅞	17⅞	17⅞	−⅛	18¼	13¼
Cantor	400	$5⅛	5⅛	5⅛	+¼	5⅛	5⅛
Canterra	39500	23	17	17	−3	56	17
Comco	1800	$40¼	39⅞	40¼		40¼	34½
Cor Ind	400	415	410	415	+5	485	410
Crstwd	2000	200	200	200	−5	225	100
Dhon pf A	5150	5⅝	6¼	6½	−¼	7	6¼
Doman	4900	410	380	385	−25	6	380
Field	5000	8	8	8		11½	8
Gestalt Ltd	500	40	40	40		80	32
GN Land	4100	96	95	96	+1	110	86
Grouse	350	111	109	111	−4	140	105
Imperial A	1200	$22¼	22	22¼		25¼	22
I Wood	1550	110	100	100		150	75
Intl Centur	2000	18	15	15	−3	24	5
I Hydro	2900	45	39	39	−7	75	36
Interpubls	400	295	295	295		315	180
Ionarc	5100	19	18	18	−2	47	16
Kaiser	1550	$15½	15	15½	+½	15½	9½
Keg Rest	300	108	100	108	+8	130	63
Key Ind	138610	25	19	22	+4	26	13
M B	400	$19½	19½	19½	−⅛	24	18
Mhwk pr	1600	190	170	190		250	170
Newmark	8200	45	45	45	−4	80	35
Ok Hold	300	$7½	7½	7½		7½	6⅝
Pace	3000	190	180	190	+10	218	160
PN Gas	180	325	320	320	−5	375	270
PNG pr	120	$15	15	15		15½	14⅛
Portcm	533	80	77	80		120	58
Potter	35	400	390	390		440	325
Proflex	800	30	28	30		41	19
Renn Ind	2400	100	95	100		135	93
Sun A	330	$37	37	37		40½	37
Thmas Nat	2483	150	145	150	+10	150	120
Tr	200	$9⅞	9⅞	9⅞		12	9⅝
W Redek	500	250	250	250		265	210
Wardr	2970	300	295	295	−5	390	210
Wcost Pref	1000	$14½	14½	14½		16¼	14½
WTC Pr A	100	$52⅝	52⅝	52⅝	−⅛	53¼	52⅝
Wosks	1800	5	5	5		6	5
Warrants and Rights							
Thmas Rts	1500	3½	3½	3½	−1½	5	3
Total sales, industrials:						263,669	
9 Advances,		19 Declines,				30 Unchanged	
VANCOUVER CURB EXCHANGE							
Aaron	16700	75	66	70	−8	79	20
Abaca	25500	39	31	36	+5	66	30
Abelle Res	6000	17	17	17	−3	21	17
Acano Ex	625	4	4	4		8	4
Acaplomo	2000	2½	2½	2½		4	2½
Action	1000	5	5	5	−3	13½	5
Admiral	850	8	8	8		10	6
Amber	1500	5	5	5	−1	16	5
Amca	500	9½	9½	9½	+½	30	7½
Arctic G S	8300	10	10	10		17	6
Aurus	16500	69	65	66	−2	94	45
Avalanch	9900	160	155	159	+4	175	80
Bali Expl	2000	15	15	15		30	15
Beach Gold	20000	15	12	15	+2	27	11
Benpel	1500	36	36	36	+½	100	32
Betina	64700	36½	29	35	+7½	36½	13
Bnvsta	3000	11	10	11	+2	21	8½
Bonevit	15000	25	20	20	−3	57	20
Boru Mng	3500	6	5	5		13	5
Br Res	88000	31	30	30	+6	33	22
Brwstr	7100	5½	4	5		14	3
Br P Inv	62500	22	20	20	−2	26	10
Bron Mns	1500	34	32	34	−1	55	27
Bur Gld	64850	40	35	35	−4½	50	16
C T Expnda	18225	105	95	95	−8	110	75
Cadet Res	500	4	4	4	−1	25	3
Cameron Rs	4000	27	24	24		30	20
Camreico	4500	8	8	8		19	7
Cannon	23175	36	26½	28	−8	45	20½
Canorex	6000	33	32	32	−1	41	22
Canzona	14000	15	12½	15		15	12
Cascad Res	10000	28	24	28	+3	45	13
Centpa Dev	3000	74	68	74	+5	86	46
Chatam Rs	8000	14	13	14	+1	22	8
Cleaver	7000	16	15	15	−4	30	10
Coast Int	10100	22	17	17	−5	22	7
Cobre	12000	25	23	23	−3	59	15½
Cons Mon	27000	11	8	10	−2	25	8
Corval	14500	16	12	12	−4	60	12
Dalles Exp	1000	21	21	21		30	20
Dasher	2000	4½	4½	4½		13	4
Decade De	40500	27	25	27	+1	32	20
Dita Refng	1500	24	24	24		32	14
Diana	17000	50	35	40	−19	85	30
Dorchestr	5000	6	5	5½	+½	14	3½
Dorita	1570	5	3	5		10	3
Dual Res	13000	83	80	80		83	40
Dune Mtl	98000	80	70	79	+2	80	17
Emp A	500	78	78	78		118	75
Envoy Res	4000	15	14	14	−2	49	13
Espina	56500	48	45	48	+2	70	25
Exel	5000	5½	5	5½		10	4
Focus Res	1000	41	41	41	−4	45	16
Frtn Islnd	2000	6	6	6		6	5
Gbx Mns	27602	105	101	105		107	45
Gentry	14000	20	18	20	+3	22	9
Geor	19500	11	10	10	−2	15	10
Geoquest	1900	30	24	24	−6	65	23

U.S. fingerprinting securities employees

By ROBERT ROSENBLATT
Colonist - Los Angeles Times Service

WASHINGTON — More than 200,000 securities industry workers will be fingerprinted by their employers or the police and checked by the FBI in one of the biggest screening efforts in any private business.

The fingerprint collection programs approved by the Securities and Exchange Commission, most recently for the American and Philadelphia stock exchanges, are aimed at stopping the theft of valuable securities. In 1969 and 1970, the two-year loss to thieves exceeded $400 million.

Fingerprinting became mandatory July 1 for most new workers at brokerage firms and companies used as stock transfer agents.

Any worker who sells securities, handles money and securities, or acts as a supervisor in these areas, must be fingerprinted under the SEC rules. The regulations carry out federal legislation enacted last year that made the fingerprints mandatory.

More than 3,000 new workers hired by the industry each month will be covered, according to Atilla Ilkson, acting special counsel in the SEC division of market regulation.

"There is also a backlog of 200,000 to 300,000 people already working in the industry on July 1," Ilkson said. These employees are exempted until Jan. 1, when the FBI will start processing their prints at the rate of 10,000 to 15,000 a month.

Brokerage firms and other businesses handling securities will be responsible for "taking their employees to the police department, unless they have someone in the office to roll the fingerprints," Ilkson said.

The fingerprint cards will be sent to one of several organizations acting as central gathering spots: the New York and American Stock Exchanges, the National Assn. of Securities Dealers, the Pacific, Boston and Philadelphia stock exchanges.

The cards will then be forwarded to FBI headquarters in Washington to be checked against criminal files. Arrest and conviction records will be sent back to the brokerage firms and other employers. An arrest more than a year old without any follow-up action won't be included in the record transmitted from Washington.

The FBI will return the fingerprint cards without making copies for its own files, according to Frank Still, deputy assistant director of the FBI's identification division.

Although some workers in other private industries are fingerprinted for FBI checks in connection with employment, the securities business procedure is the most extensive. Virtually all workers will be covered with the exception of some clerical personnel, and research staffs. The bigger firms also have advertising and legal staffs that would be exempted.

Federally chartered or federally insured banks can obtain FBI fingerprint checks on their employees, and it's commonly done by banks in big cities. However, this is an optional procedure, in the securities business, it became mandatory on July 1.

Some states require security guards carrying guns to be fingerprinted and checked against FBI files, Nevada has similar procedures for dealers and other workers in gambling casinos.

The U.S. Defence Department requires security clearances with fingerprint checks for employees of companies working on government contracts. The rules apply only to employees directly involved with the contracts. "There could be hundreds of people at Lockheed and Northrop and other firms who were never fingerprinted because they never worked on government contracts," said a spokesman for a major defence firm.

From the businessman's viewpoint, fingerprint examinations in the securities business "are a cheap and effective way to do a check on employees," SEC official Ilkson said.

The SEC rules are a compromise, he noted. Segments of the New York financial community wanted regulations compelling the fingerprinting of all brokerage firm workers. However, the SEC restricted the regulations to people directly selling or handling securities and their supervisors, Ilkson said.

New York state already has a law requiring such procedures for all employees of stock exchange member firms. The federal law takes in non-member firms and transfer agents.

In New York and a handful of states where the fingerprints are now checked with the FBI, the new SEC rules significantly expand an existing activity.

In most states, including California, the forwarding of fingerprint records to the FBI is a new responsibility for the securities companies and their employees.

'No need' here

There has never been any action taken in Canada to fingerprint employees of the securities industry, according to William Irwin, provincial superintendent of brokers.

"Mainly because there has never been any need," Irwin said in an interview Friday.

A spokesman at the Vancouver Stock Exchange said Friday that certain key employees are subject to RCMP screening but that no fingerprinting is done.

Watch that briefcase

NEW YORK (UPI) — Employee pilferage costs industry a big share of its estimated total $16 billion loss to crime, but it's tough to get evidence that will stand up in court even when a company knows what's going on.

Catching the thieves, even red handed, is not enough under existing court decisions. It's necessary to catch them under circumstances where there will be witnesses who can give admissible testimony. And the method used must not involve "entrapment" or provacateur procedures.

One of the newer devices that has had some success in this endeavor is an electronic detector that fits in a briefcase, made by Microlab-FXR, Inc., Livingston, N.J., manufacturer of sophisticated electronic components.

Harry Augenblick, a graduate of MIT and ITT's executive ranks, heads the firm.

He explained the detector works by reaching out with an invisible beam through walls, clothing and enclosed vehicles to pinpoint tiny electronic markers that serve as concealed tags on all sorts of products.

When the tagged articles are taken or tampered with, the tags cause the detector to sound the alarm by means of audible, visual or body vibrations. The range is about 100 feet, much longer than in other systems.

BOND WEEK

Moderate trading

TORONTO (CP) — Prices were mostly unchanged in moderate trading on the Canadian bond market this week.

★ ★ ★

The short end of the market gained about five to ten cents while mid- and long-term issues were unchanged. Provincials were mostly unchanged and corporate issues were mostly unchanged.

Day money was available at 9¼ per cent. Three-month treasury bills traded at an average of 9.07 per cent, up from 9.01 per cent last week and six-month treasury bills traded at an average of 9.04 per cent, up from nine percent last week. There were no new issues this week.

Pick up yields

Yields

TORONTO (CP)—Selected bond quotations for July 30 with offering-price yields supplied by Dominion Securities Corporation Harris and Partners Limited.

	Bid	Ask	Yield
CANADA			
7 July 1-77-82	98.70	98.80	8.20
4½ Sept. 1-83	78.87	79.12	8.70
5¼ May 1-90	68.00	69.00	9.20
6½ Oct. 1-95	74.00	75.00	9.29
5 May 15-77	97.00	97.25	8.60
4 Feb. 1-81	82.75	83.00	8.70
5¾ Jan. 1-85	78.25	78.75	9.34
5 Oct. 1-87	68.25	68.75	9.48
Alta 7⅞ Oct 15-89-91	86.00	87.00	9.50
B.C.Elec 5 Aug 1-86	86.00	87.00	9.50
B.C.Elec 5 Aug 1-86	69.50	71.50	9.37
ManTel 8¼ Aug 90-92	85.00	86.00	10.01
N.B. 7⅛ Mar 1-94-96	77.50	78.50	10.31
Nfld 8¼ Sep 1-80-92	92.25	93.25	10.20
N.Sco. 7¼ Mar 1-89-91	78.37	79.37	9.95
Ont. 5¼ Apr 15-81-85	75.00	76.00	9.29
OntH 10¼ May 2000	100.00	101.00	10.13
OntH 8¼ Sep 15-92-97	85.87	86.87	9.72
QueH 8¼ July 29-91-6	88.00	89.00	10.03
Sask 6 Mar 1-85-87	74.62	76.62	9.49
MetTor 8⅛ Sep 15-92	85.62	86.62	10.05
AltaGsT 11⅜ Aug 95	103.00	104.00	10.87
AlgStl 11 May 1-95	101.50	102.50	10.69
BellTel 9⅞ Apr 1-99	95.00	96.00	10.33
CIBC 9¾ Jan 2-95	100.00	101.00	9.57
ConsGs 8⅝ Oct 15-93	85.50	86.50	10.31
Dofasco 10⅞ May 95	102.00	103.00	10.44
EatnAcc 10⅝ Jan 15-95	98.50	99.50	10.71
Intl Nckl 8¾ June 86-1	86.00	88.00	10.20
ImplOil 9¾ Feb 15-95	95.00	96.00	10.23
MolsInd 8¼ Nov. 1-91	84.00	85.00	10.20
Seagrm 10⅞ June 95	102.50	103.50	10.44
TorEtnC 10 Apr 2000	93.50	94.50	10.51
UnGas 11⅜ Sep 15-95	103.00	104.00	10.78
WstctTrexwt 8½ Apr 93	81.00	83.00	10.70

Earnings

Bow Valley Industries Ltd., year ended May 31: $974,965, eight cents a share; 1975, $2,580,550, 48 cents.

Budd Automotive Co. of Canada Ltd., six months ended June 30: $1,618,000, 45 cents a share; 1975, $60,000, two cents.

Cadillac Fairview Corp. Ltd., three months ended May 31: $3,594,000, 14.3 cents a share; 1975, $2,711,000, 10.9 cents.

Canadian General Electric Co. Ltd., six months ended June 30: $15,851,000, $1.94 a share; 1975, $15,878,000, $1.94.

Canadian Industries Ltd., six months ended June 30: $16,553,000, $1.68 a share; 1975, $27,115,000, $2.76.

Canadian Vickers Ltd., six months ended June 30: $1,536,000, $2.81 a share; no 1975 figures available.

Canron Ltd., six months ended June 30: $6,634,000, $2.59 a share; 1975, $4,482,000, $1.73.

Dalmys Canada Ltd., nine months ended May 31: $2,300,000, $1.92 a share; 1975, $1,779,000, $1.18.

FOR RENT
1 floor 7,200 sq. ft. or two floors 14,400 sq. ft.
Valuable Property on Yates Street
(next to Victoria Dodge Chrysler)
BY OWNER — 592-4308

Great Things Are Happening on Northern Vancouver Island
Particularly in
PORT McNEILL
"The Geographical Hub"
If you are thinking of expanding you're business to the North Island consider Port McNeill's Commercial Potential
For Further Information please contact
THE VILLAGE OFFICE
PORT McNEILL
P.O. BOX 728
956-3308 Local 9

Credit Foncier
Serving British Columbia since 1894
Assets in excess of $800 million
5-year Debentures
Min. amount: $500
10¼%
Interest paid Semi-annually, Monthly (Min. $5000) or Compounded and paid at maturity
10½%
Interest paid Annually
Victoria: 752 A Fort St. (604) 388-6601
Vancouver: 850 West Hastings St. (604) 681-5464
White Rock: 1463 Johnston Rd. (604) 531-7525
Vernon: 3105 — 34th Ave. (604) 542-4377
Long distance: call us "collect"
Halifax, Montreal, Quebec, Ottawa, Toronto, London, Winnipeg, Regina, Saskatoon, Edmonton, Calgary, Vernon, White Rock, Vancouver, Victoria
Member Canada Deposit Insurance Corporation

leasing.... could be for you!
1976 PLYMOUTH ARROW 2-DOOR HATCHBACK
4 cylinder, 4-speed floorshift, electric heated rear window, radio.
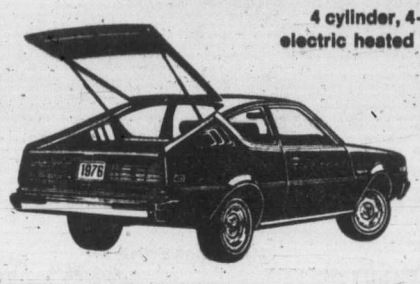
$99 per month
36 month net lease
ENSIGN LEASE
CHRYSLER LEASING CARS·TRUCKS
1061 Yates at Cook 386-2411

1973 JAGUAR XJ6
FOR SALE
Light blue. In excellent condition. Includes air conditioning, power antenna, power windows, leather upholstering, AM/FM stereo cassette player. Offers will be accepted in the $10,000 range. Phone 382-0531 evenings. 388-5502 days. Ask for Tom Anderson.
7-31

11%
EARN UP TO PER ANNUM
Why earn less?
(ASK ABOUT OUR MONTHLY INTEREST CHECKS)
For more information, phone us or mail this ad with your name and address today or call in person at...
CONTINENTAL ESTATES CORPORATION LTD.
Serving B.C. since 1959.
VICTORIA 777 Fort Street 385-6778
VANCOUVER 408-796 Granville St 682-7171
NEW WESTMINSTER 707 Columbia St 524-2288
MEMBER CANADA DEPOSIT INSURANCE CORPORATION

YOU MUST SEE FOR YOURSELF!
8 Townhouses of Exciting Beauty and Style
(at a price) YOU CAN AFFORD

Unique high quality custom homes imaginatively designed into a downtown location providing maximum livability and convenience.
Located in a rapidly redeveloping area with a new character and colour — 3 blocks from Laurel Point, James Bay, at 132 Ontario Street.
FEATURING:
- completely private patio off living room
- very large master bedroom with en suite and full length balcony.
- beautiful 3rd floor studio bedroom with private patio.
- high quality carpeting, cabinets and finishing.
- 2 or 3 bedrooms, fireplace, stove, fridge, dishwasher.

11½% financing
FROM $61,900
OPEN DAILY 9 A.M.-9 P.M. or by appointment — Herb Smith — 384-8071 (24 hours)
H. J. HART CONSTRUCTION LTD.

THE CERTIFIED GENERAL ACCOUNTANTS' ASSOCIATION OF BRITISH COLUMBIA
The course of study offered by The Certified General Accountants' Association can lead to a successful career as a professional accountant and financial manager.
This program of studies has proven excellent training for those with professional and management potential.
Registration for the Fall Session of the 1976-77 C.G.A. Program closes on Monday, August 16th.
For information, counselling, course calendar, or application, please write, or telephone 732-1211:
The Registrar, The C.G.A. Building, 1555 West Eighth Avenue, Vancouver, B.C. V6J 1T5.
C.G.A.

Montreal's on the line and you're in the driver's seat.
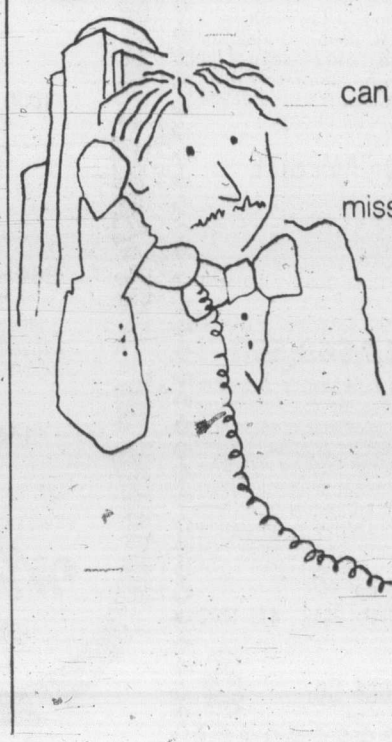
With our 13 channel car telephone, anyone can reach you from just about anywhere.
And vice versa.
What's more, you don't have to worry about missing important calls.
Or finding a telephone to make one.
For more details, give us a call at 388-8911.
We'll steer you in the right direction.
B.C. TEL

Food, not guns, Mondale pledge

United Press International

Walter Mondale made his first major policy speech as Democratic vice-presidential nominee Saturday, telling farmers that a Jimmy Carter adminsitration would not impose grain export embargoes.

President Ford, who has pulled even in the once pro-Ronald Reagan Mississippi delegation, stayed in Washington, waiting for comments on whom he should select as a running mate and entertaining his Yale law school classmates.

Reagan's headquarters announced that in addition to a visit to Mississippi next week, he and designated running mate Richard Schweiker would visit New Jersey, Pennsylvania and West Virginia.

Mondale, speaking to the South Dakota state Democratic convention, said Carter's policy would be to "encourage and protect" the family farm while stabilizing consumer food prices.. "With such a program," he said, "we can assure that domestic requirements are met without export embargoes on food."

He also called for raising price supports to bring them closer to production costs.

Mondale said he and Carter — both products of rural America — "will make food, not guns, a major source of American foreign policy ... we care about people and we want to help, and one way we can is to restore agriculture to its rightful place and increase the use of food to help people whenever they need it."

Ford told the Mississippians in Jackson Friday he would solicit advice on a running mate from GOP convention delegates and alternates and other party leaders — in pointed contrast to Reagan's method for choosing Schweiker.

Schweiker, who went to South Carolina Thursday night to meet with that state's heavily pro-Reagan delegation, goes to Virginia today to try to hold the line for Reagan among that state's 51 delegates, 34 of whom are listed as Reagan supporters.

In the UPI delegate count, Ford has 1,121 of the 1,130 needed for the nomination, Reagan has 1,028 and there are 110 uncommitted.

—AP

Lots of spirit

Karl Thomas, balloonist who narrowly escaped death trying to cross the Atlantic in balloon, climbs out of gondola. It was found 400 miles at sea by British containership Atlantic Dart. Capt. Ray Woodfield, master of Dart, is at right. Balloon went down in storm at sea.

Researches step up probe into walking

PHILADELPHIA (UPI) — "Oh, my aching feet" may go out of the language in the next few years as scientists find out more about the way people walk.

It was just about 100 years ago that shoemakers stopped making shoes to fit both feet and the next few years may see some new shoe designs going beyond even the negative-heel "earth shoe."

Dr. Marvin Jacoby, a researcher at Pennsylvania's College of Podiatic Medicine, has begun a program which could do that, but is aimed initially at discovering the normal way of walking.

Using computers, he is charting graphs of walking patterns, showing where force is applied during a step. These charts show up-down, front-back, and side-to-side forces plus twists and turns.

Eventually, Jacoby said, he hopes to be able to identify foot and foot-related ailments such as some backaches.

"For decades or more now the foot doctor treated corns and bunions but he didn't know why they formed," said Jacoby, a former electrical engineer.

He said recent research shows that many bodily ailments such as backache or pain in the lower neck "in many, many cases can be traced to improper foot functioning."

Already, just six months into the project, Jacoby has found clues that some current information may be wrong. For example, it was commonly accepted that during a step, both feet would be on the ground 30 per cent of the time.

"We are finding out it is more like 20," he said. This means that 80 per cent of the time the body is supported by one foot when walking.

Apart from immediate medical analysis of foot problems, Jacoby's work eventually will be useful for redesigning shoes, sports footware and even floors. It also will enable doctors to get immediate checks on the proper functioning of such things as leg braces and arch supports.

"I don't want to say we can cure everything," Jacoby said, "but there are a large number of malfunctions of the body that can be traced to the foot."

Suit could set 600 free

DALLAS (UPI) — A hearing will begin Monday in district court on a landmark civil rights suit filed by a "jailhouse lawyer" which could force the release of an estimated 600 inmates.

The suit was filed by Frank Leahy, a convincted armed robber who led the legal battle in 1973 against overcrowding and poor medical and recreational facilities in the Dallas County jail.

The hearing, expected to last two days, will be before Judge Jerome Chamberlain.

"The purpose is to develop the facts which are necessary to support the errors of law and unconstitutional application of the statutes which have been challenged," said W. John Allison Jr., Leahy's court-appointed attorney for the hearing.

Allison said Chamberlain will make a non-binding recommendation to the Texas Court of Criminal Appeals which will make a decision. The case then will be appealed into the federal system, first in the northern district of Texas, then to the 5th U.S. Circuit Court in New Orleans and finally to the U.S. Supreme Court.

The suit claims a law passed in 1973 by the 63rd legislature is unconstitutional. The law, which has been requested by Dallas city and county officials, allows prisoners sentenced to more than 15 years to be transferred to the state prison before their appeals have been decided.

The suit claims that the regimented style of life in state penitentiary at Huntsville, the time a convict must spend in the fields and his exhaustion after work, do not leave the inmate time or energy to prepare or assist with an appeal.

FOR SALE — BY OWNER
1149 OLIVER ST.

4 bedrooms (all upstairs), 2 bathrooms, 2 fireplaces, large kitchen, den, separate dining room. Open Daily 2-5 p.m. 592-0759. $99,000. (Must See Inside.)

FOR SALE
112 Ladysmith St.

The City of Victoria invites offers to purchase the above property, legally described as Lot 1, Beckley Farm, Victoria City, P1. 8929. This is a two-bedroom, no basement bungalow approximately 800 square feet.

Sealed offers will be received by the Land Commissioner, City Hall, Victoria, B.C. until 4:30 P.M. August 10th, 1976 and must be marked on the envelope "Offers for Ladysmith Street House". All offers must be for cash and accompanied by a certified deposit cheque for 10% of the amount offered. The highest or any offer will not necessarily be accepted. Unsuccessful bidders' cheques will be returned.

Successful purchaser will be required to arrange own financing and to procure transfer of title at his own expense within 30 days after acceptance of his offer, failing which the deposit will be forfeited.

The property is offered subject to existing tenancy.

Further particulars may be obtained from the Office of the Land Commissioner, City Hall, Victoria, B.C., Telephone No. 385-5711, Local 225.

DELICATESSEN — $89,900

Fantastic Potentials and Room for Expansion has this well-established retail business. Downtown location. Shows very good return. More details call:

384-8101 GRETA 592-6372

7-31 KNOWLES REALTY LTD.

PRIME OFFICE SPACE AVAILABLE

7th Floor Bank of Commerce Building
Immediate Occupancy
615 sq. ft. Annual Lease Basis
$395.00 per month

Inquire Vic Press, Box No. 872

BROWN BROS. on BLANSHARD

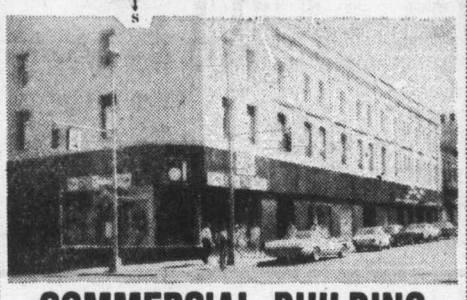

COMMERCIAL BUILDING
Excellent Long-Term Investment

Fully-leased to AAA Tenants. With Rent-Escalation Clauses for Your Protection. Shows 10½% Net on Full Asking Price of

$1,050,000.00

Call For Details and Brochure

7-31 ALAN U. POTTER 385-8771 (anytime)

OPEN HOUSE

THE SAVOY
777 BLANSHARD ST. (at McClure)
MONDAY THRU FRIDAY, 10 A.M.-4 P.M.

Deluxe one-bedroom studio apartment homes. $33,000-$37,000 in a prestige long-life concrete construction building, all with underground parking. Below market financing. Trades welcome. Call

THE SAVOY, 383-1821 or 382-2426
or J. B. YOUNG, 598-1818 Res.

Park Pacific Investments Ltd.
383-4124

smooth local moving arrangements and expert long-distance service

specializing in

DOMESTIC CONTAINER SERVICE

RELIABLE TRANSFER

Write of phone for free brochure: 400 Hillside Ave. **OF VICTORIA LTD.** **388-6466**

AGENTS FOR *United Van Lines*

Real Estate
by BILL BATES

UNSEEN FACTORS

When you consider buying a home in a new locality, you'll want to know as much about the town and neighborhood as possible. Much of this information you can get from "eyeballing" the area, but there are important factors which the eye cannot see.

For example, local property taxes, public services, public transportation, hospitals, churches community facilities. What are the zoning restrictions? Are there any unusual deed restrictions common to the area on how you might use, alter, or expand your property? What are the future prospects for the neighborhood?

A good, local Realtor can be a quarry of such information. He should have a feeling born of the familiarity for the specific neighborhoods in his territory. Level with him at the outset about what you want and he'll do his darndest to help you find it. That's what he's there for.

D F Hanley

Phone: 385-7761 24 hrs.
We're here to help!

7-30

condominium SUITES OPEN TO VIEW

MON.-SAT. 1:30 - 4:30
SPECIAL APPOINTMENTS ANYTIME
CALL 592-2407

1665 OAK BAY AVE.
"WEMBLEY MANOR"

Choice of North or South views—Large balcony suites with dinette areas in kitchens. Rec room, lounge, workshop. LARGE 2 BEDROOOM, 1½ BATH SUITES FROM

$43,000

1050 PARK BOULEVARD
"THE EAST PARK"

By Beacon Hill Park, off Cook St.—Close to sea and shops. Only 5 left. Deluxe 2-bedroom suites with protected balconies. Heated underground parking.

TRADE YOUR HOME—SUITES FROM
$44,350 M.L.S.

964 HEYWOOD AVENUE
"VILLA ROYALE"

Overlooking Beacon Hill Park, 1- and 2-bedroom suites. Retirement amenities, sauna, swirlpool, roof lounge, workshop.

LEASEHOLD INTEREST PRICES START AT
$25,000

1447 ST. DAVID ST.
"OAK BAY"

Luxury One Level Townhouses
Two Bedrooms at **$75.000**
Two Bedrooms, Den at **$119,500**

Whyte & Gower

7-30 OAK BAY PROPERTIES LTD.
2227 OAK BAY AVENUE
592-2407

ARIZONA

YUMA 48-space mobile home park, 2 homes, ideal place for the winter, $110,000.

SCOTTSDALE Two 4-plex units, some furnished; $112,000 — low down payment. Other revenue properties in Mesa also.

CALIFORNIA

NEAR PALM SPRINGS New three-bedroom home on high 5.5 acres with views, $123,000. Easy financing.

IMPERIAL VALLEY New winter home close to all amenities. Indio. Low thirties.

ROSS BUTLER, 479-7994, or TED HOBBS, 592-0622

Century 21/Principal Properties Ltd.

4088 Shelbourne St. (604) 477-9514

7-31

STRATA WATERFRONT PRICED FROM $48,500

Brand new, gorgeous setting, 3 townhouses, 1 right on water. These 2 B.R. units are ideal for those to enjoy quiet retirement or to escape to for the weekend without bothering about ferry rates or lineups. Facilities include a separate recreation building. For details and to view phone.

MOTEL-TRAILER-CAMPSITE

Lovely lakefront setting of 2½ acres. 2 B.R. unit, 5—1 B.R. units all insulated for year round occupancy, electric heating. 15 trailer hookups, 12 campsites, shower facilities. For other details and appointment to view this $165,000 investment please phone.

2 B.R. DUPLEX $49,500

This well built and attractively decorated duplex is on a nice high lot right across the road from the Victoria Art Gallery in this excellent area of the city. This home is comprised of a spacious liv. room and din. room, good sized kitchen with EA., 2 BRs and bathroom on the main, plus a full high basement which lends itself admirably to further development. There is also a drive-in garage to complete this ideal town home for the family that wants to be close in and yet in a quiet location. For appt. to view: STRATA LOT $49,500.

386-2111 MURRAY OR JEANNE LUCAS 477-1342

Montreal Trust Co.

7-31

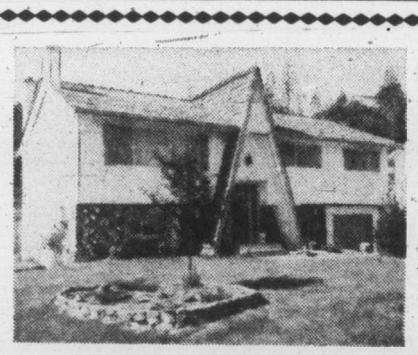

OPEN SAT. 1:00-5:00 P.M.
AND TUESDAY 6:30-9:00 P.M.
541 CAIRNDALE

4 bedrooms, 2½ bathrooms, basement development in old English pub style. Large fenced and landscaped lot. Delightful, immaculate home with many extras. MLS. $64,900.

Realtor

595-5171 JUNE CORBY 478-8780
595-5171 ROBERTA HOBSON 598-1194
CANADA TRUST
1537 HILLSIDE AVE.

Charming Cadboro Bay Residence

- Spacious living room with fireplace and bookshelves.
- Cosy den with fireplace
- Entertainment-size separate dining room.
- Three good-sized bedrooms.
- Two bathrooms.
- Sea Glimpses
- Sprinkler system.

Old world style and charm close to Uplands Golf, Yacht Club, beach and shops. MLS 18763.
Offered at $96,000.

GORDON HEAD CUL-DE-SAC

Fully-developed five-bedroom home on large landscaped lot. Living room and rec. room both with fireplaces. Family-size kitchen. Three bedrooms. Den. Double carport with deck over. Lots of paved parking for boat or trailer, etc. Shake roof. Over 2600 sq. ft. of good quality development. A real family-size home in an excellent area. MLS 17440. Offered at $96,500.

MIKE McKENNA
386-2111 592-3611

MONTREAL TRUST CO.

7-31

'Nothing noteworthy, only revolution'

BANGKOK, Thailand (UPI) — Cambodian Premier Pol Pot says that after 15 months of communist rule, Cambodia still has barely enough food and serious medical problems.

In his first interview since his election, given to Hanoi's official Vietnam news agency, Pol Pot also said Cambodia had no means to build new factories to spur the economy and had few cultural achievements.

"In short, we have not yet achieved any noteworthy results except a revolutionary movement of the masses," he said.

Pol Pot, one of the least known members of the shadowy "organization" which rules communist Cambodia, was elected to head the government after elections late last year.

The isolated Indochinese nation has modest goals of exporting rice and rubber in the near future in exchange for simple machinery, he said.

The prime minister said security was stable, although he charged that "U.S. imperialists and their henchmen" had a plan to overthrow the communists six months after victory.

When the communists took over 15 months ago, the prime minister said, almost all means of production had gone to the war, "especially agricultural implements and draught animals."

The population was mobilized, moved from the cities to the countryside and "thanks to the spirit of the people and revolutionary army of overcoming all difficulties, by the end of 1975 we had solved this problem."

Pol Pot made no mention of death and famine caused by the city evacuations, or of the reported tens of thousands of executions by the victorious Khmer Rouge.

"In terms of material achievements, such as factories, grain output, cultural activities and so on, performances have been modest, but we are very pleased with the development of the revolutionary movement of the masses," he said.

Peoplt have been put to work in the farmlands, and currently a plan to irrigate the entire food-producing area in Cambodia is one-third completed, he said.

"A number" of rubber plantations are working and able to produce latex crepe, and it is hoped 20,000 tons will be exported this year, the premier said, in exchange for machinery.

Malaria is the biggest physical problem, he said. He gave no figures but said that lack of medicine — and poor results from traditional cures — has put up to 80 per cent of the population off the job growing rice.

Another Soviet threat?

WASHINGTON (AP) — The Soviet Union has begun to arm its intermediate-range missiles with multiple nuclear warheads, posing a new threat to U.S. allies in Western Europe, President Ford has told Congress.

The Russians have about 600 such missiles in their arsenal.

The president made the disclosure in an annual arms-control report that estimated that nearly 40 countries will be able to make atomic bombs by 1985.

U.S. officials acknowledge that no current arms agreement prohibits the Russians from equipping their intermediate-and medium-range missiles with MIRVs, multi-independently targeted re-entry vehicles.

The Soviets were known to have armed their inter-continental ballistic missiles with MIRVs. The two superpowers are deadlocked on finding ways to count them against over-all weapons ceilings.

SALT SPRING ISLAND
ARCHITECT DESIGNED HOME
In the
CALIFORNIA-CARMEL MODERN TRADITION

2,080 Sq. Ft. — One Floor. 3 Bedrooms — could be 4. One wing of house provides maximum privacy for teen-agers, in-laws, artist, writer or sculptor. Huge exposed beams. Free-standing stone fireplace. Hardwood floors. Picture windows. Magnificent views (Southern Exposure) Shake roof. Built-in stove and dishwasher. Semi-private sheltered beach, 154' beach frontage. Mature trees. ½ acre lot.

IMMEDIATE OCCUPANCY
OWNER MOVED — MUST SELL
BEST OFFER TO $110,000
385-2611 478-7334

WANTED
★ TO BUY ★
INSURANCE PORTFOLIO
any size
CALL 385-8784
DOUGLAS REALTY

NORTH SAANICH WATERFRONT

We are pleased to offer for sale this lovely property. Located on Lochside Dr. the residence affords beautiful views to the east. The .67 acre grounds are made up of 2 lots with the residence located in the centre. Completed early in 1960 the superbly built house offers the following accommodation: on the main floor we have a 19'6" by 13'3" living room and in-line 14' by 11'3" dining room, spacious kitchen and eating area with built-in stove and oven, 3 bedrooms, den, utility room plus 2 baths. Upstairs we have 2 more bedrooms, 3-pce. bath and storage areas. There is also a half basement for additional storage. Fireplaces are located in the living room and den. Separate from the house is a 20x22' garage. The 48' well produces approximately 600 gallons per hour. Truly a lovely property, well worthy of your consideration. MLS 17766. $150,000.

John Bruce Bus. 656-3928
Res. 656-2023 or 656-6151
Sidney Realty Ltd.
7-31

GOOD INVESTMENT POTENTIAL

Modern contemporary office building conveniently located in the hub-centre of Langford. Building consists of 11,745 sq. ft. Presently leased 7,995 sq. ft. Still available for lease 3,759 sq. ft. Average lease per sq. ft. is $6.75 Net. Present leases boast a Bank, Government offices and others on long leases. Excellent potential at asking price of $725,000. Present mortgage of $558,000 at 11¾%. For further information on leases and options, etc., and/or building construction and inspections, call listing salesman:

477-1841 RENE BOURDIN 642-4150
BLOCK BROS. REALTY LTD.

COMPARE BEFORE YOU BUY, SEE
Engineered Homes

VISIT US IN
NORTHRIDGE TERRACE
High treed location with Olympic views. Just 10 minutes from downtown Victoria.
20 new homes in 16 different models still available. Priced from $70,700 to $79,700.
Follow the orange and black signs off Vanalman Avenue to our
SHOW HOME
OPEN FOR
INSPECTION
3-9 P.M. WEEKDAYS
1-5 P.M. SAT. & SUN.
ENGINEERED HOMES LTD.
385-6211 19 Cadillac Ave.
479-2611 Show Home
7-30

GRAE LANGSTON
Newstead Realty Ltd. is most pleased to welcome Grae Langston, who has joined our rapidly growing team of successful Real Estate People. Grae will be pleased to hear from all of his old and new clients and friends to discuss their real estate needs, buying, selling or mortgaging. Call GRAE at 386-8871 or 386-8596 (Res.) for prompt professional Real Estate expertise.

NEWSTEAD REALTY LTD.
1637 FORT 598-5166
3200 QUADRA 386-8871

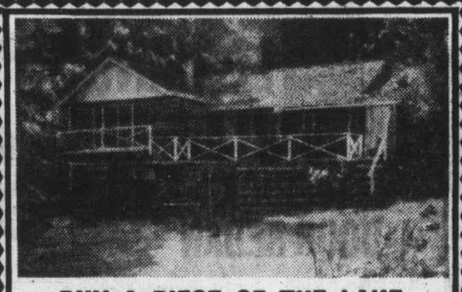

BUY A PIECE OF THE LAKE
Drive in by boat or walk the gang plank. Steps down to a beautiful lakefront home. Delightful treed lot with lawn and dock at the water's edge. MLS. 18506 $84,900. Take a look at this beauty with:
595-5171 LES BOHER 598-1665
595-5171 TERRY SMOLLETT 656-5882
Realtor
CANADA TRUST
1537 HILLSIDE AVE.
7-31

TOWNHOUSE
"SOMETHING SPECIAL"
VILLAGE GROVE—VIEW ROYAL
If you have never seen this established park-like and beautiful townhouse development, then you have missed something exciting. The particular two-bedroom (dining room) home offered here is different, immaculate and exclusive. Full asking price $54,900. For full particulars and appointment to view call
388-4271 MR. YELLS
Res. 383-5039
J. H. WHITTOME & CO. LTD.
1111 Blanshard Street

FINANCING
90%
MORTGAGE RATES
10%

By Beacon Hill Park
With panoramic views
You can live in luxury without "leaving town" and with all the amenities, including attractive financial arrangements. Maybe choose our suite with an ocean view balcony and move right in. Enjoy the pool or dry sauna. Appreciate the co-ordinated appliances, two full-time managers, security intercom, underground parking, and immediate occupancy. (Adult oriented)
- 2 Resident Managers
- Fridge, stove, drapes
- Laundries on alternate floors
- 3 High-Speed Elevators
- Controlled Entry
- Underground Parking
- Pool, Sauna Baths
- Putting Green
- Bowling Green
- ½ Block to Beacon Hill Park
- 2 Blocks to Downtown
- Workshop

2 BEDROOMS from $37,200
1 BEDROOM from $26,500
STUDIO from $22,100
security — high-rise — concrete
SALES OFFICE No. 2310 647 Michigan
Orchard House
Phone 382-8231 or 382-8232
OPEN 2-8 DAILY, 1-6 SAT. and 1-6 SUNDAY
7-24

36-SUITE APARTMENT BLOCK FOR SALE

520 RITHET ST.
Eleven 2-bedroom, 17 1-bedroom, 8 bachelor suites. Elevator, balconies. $396,000. Mortgage may be assumed. Payment $4,942. Principal, interest, taxes at 12% interest Drive by if interested. Financial statement available to interested parties. Full price $615,000.
385-7721 HAROLD WARE 598-4358
For appraisals on Homes, Apt. Blocks, and Commercial Buildings, CALL
385-7721 ....HAROLD WARE (R.I.B.C.).....598-4358
GARDNER REALTY LTD.
7-31

If you've outlived your home...
We'll trade you!
Laurel Point is ready for living; a guaranteed house-trade plan is only one of the many ways we make it easy for you to enjoy living in Victoria's last residential development on the Inner Harbour. Make the move today, the time is right, for this once-in-a-lifetime opportunity.

Laurel Point Prestige Condominiums feature:
- Unobstructed waterfront location
- Surrounded by a park
- Spectacular ocean and mountain views
- Choice of 37 outstanding floorplans
- Brick fireplaces and huge terraces with barbecues
- Magnificent landscaping with Garden Pavillion
- The Harbour Club—a private getaway for Laurel Point residents only
- Pool and sauna
- 7 exclusive, architect-designed townhouses 3,000 square feet, $155,000
- Apartment condominiums, $59,000-$130,000
- Guaranteed House-Trade plan available
- Unique one-year buy-back guarantee

Weekdays: 1:00 to 8:00 p.m.
Weekends: 1:00 to 7:00 p.m.
225 Belleville Street
Phone 386-7752

LAUREL POINT
A development of Canadian Freehold Properties Ltd.

Whyte & Gower VICTORIA'S LEADING CONDOMINIUM BROKERS
ARE PLEASED TO ANNOUNCE THE OPENING OF
Village Oaks
2125 OAK BAY AVE. (CORNER OF YALE)
"VILLAGE" LIVING AT ITS FINEST
It's just a one block walk from your new home to the centre of "Village" life... with food store, travel agents, banks, a theatre, trust company, Senior Citizens Centre, hairdressers and a full range of speciality stores to cater to your shopping needs. And you'll enjoy these leisurely strolls to the waterfront — just a few minutes away. What a fine location.

LUXURY CONDOMINIUMS
OPEN TO VIEW MON.-SAT.
1:30 to 4:30 (EXCEPT HOLIDAYS)
See it for yourself. That fine attention to detail that makes Village Oaks a special place to live — from the architect designed reinforced concrete construction to the attractive in-suite designs and the full range of amenity areas including underground parking, hobby, laundry and activity rooms.
SUITES:
One Bedroom 897 sq. ft. Priced from $42,000
Two Bedroom 1335 sq. ft. Priced from $69,000
Three Bedroom 1604 sq. ft. Priced from $84,000
TRADE YOUR OAK BAY HOME FOR ONE OF THESE DESIREABLE SUITES
SPECIAL APPOINTMENTS 592-2407 ANYTIME
Whyte & Gower
OAK BAY PROPERTIES 2227 OAK BAY AVE.
7-31

Car safety moves reduce injuries 30%

WASHINGTON (UPI) — Seat belts and other mandatory safety improvements added $369 to average car prices between 1966 and 1974, but they cut risks of death or serious injury in a crash by up to 30 per cent, a new government study says.

The July report by the general accounting office — setting the stage for a public debate this week on the life-saving value of seat belts and a rival system, the air bag — also found most real improvements occurred before 1970.

Additional federal safety requirements imposed on 1971 through 1974 models cost consumers an average $136 per car for bumper changes and $76 for other measures, but provided little improvement in crash survivability, the report said.

—CP

Flying high

Airborne driver Eddie Harmon, 20, of Mason, Michigan, jumps 18 cars at Capital City Speedway in Stittsville, Ontario. Harmon was top jumper of evening covering 180 feet.

'Titanic baby' led charmed life

NORFOLK, Va. (UPI) — When a panick-crazed man tossed 10-month-old Frank Philip Aks overboard from the decks of the sinking liner Titanic, everyone, including his distraught mother, thought he was lost in the frigid North Atlantic.

But the baby turned up four days later in the arms of another woman among the Titanic survivors rescued by a passing British ship. He had landed in the woman's lap as she sat in a lifeboat being lowered from the stricken ship after its collision with an iceberg.

Aks, the "Titanic Baby" of the 1912 high seas disaster, is now a 65-year-old Norfolk retiree who said Saturday he has always "had a very charmed life."

He recalled he was a passenger on a speeding train when it crashed several years ago, killing about 90 persons in the cars immediately ahead of his.

"We got banged around a little bit, that's all," he said.

Aks said he remembers nothing of the Titanic nightmare he shared with his mother, Leah Aks, then 17.

Aks' mother, who died in the late 1960's, was browsing below deck when the Titanic rammed an iceberg. Terrified, she grabbed her baby and ran on deck where a crazed man grabbed the infant and threw him overboard amidst shouts of "women and children first."

Thinking she had lost her child, she went into shock which lasted through her rescue from a lifeboat by the British liner Carpathia.

Aks said as her mother remembered it, she was sitting on the deck of the Carpathia four days later when she heard a child cry. Looking up she saw her baby reaching toward her from the arms of another woman.

Cash-for-kids deal kidnapping ransom

SAN FRANCISCO (UPI) — Authorities said Saturday a straight cash-for-kids ransom was the apparent motive in the kidnapping of 26 Chowchilla, Calif., schoolchildren and their bus driver.

The conclusion was based on documents found on the 100-acre family estate of one of the three rich young suspects arrested in the July 15 mass abduction, Fred Newhall Woods investigators said.

The documents, including a rough draft of a $5 million ransom note, a list of the victims' names written on a paper bag and an outline of a plan to kidnap a busload of children and hold them for money, were expected to be unsealed Monday in Chowchilla.

A 10-day gag order on details was imposed by the San Mateo County Court, near the suspects' homes south of San Francisco, when the search warrant was issued for the Woods estate.

According to authorities, the $5 million ransom note was accompanied by demands that the cash be dropped by air in a shatter-proof container in a rough, desolate area of the Santa Cruz mountains.

These rugged mountains have been used for years as a hideout for drug dealers and others in trouble with the law. After a rash of killings in the area, an official dubbed it "the murder capital of the world."

Woods, 24, was captured by the Royal Canadian Mounted Police Thursday in Vancouver, and was flown back to California from Seattle Friday night.

He was held Saturday in jail pending transfer to authorities in Alameda county, east of San Francisco, where the two other suspects, James Schoenfeld, 24, and his brother, Richard 22, are imprisoned.

James was seized in Menlo Park, near his home, the same day as Woods' capture. Richard Surrendered voluntarily eight days ago.

The three suspects are being held under $1 million bail each on the 43 charges of kidnapping and robbery. They are scheduled to appear together in court Wednesday for bail reduction motions.

It was there that the younger Schoenfeld brother, known as Rick, pleaded innocent Thursday before parents and friends of the victims who were buried in a moving van in a quarry for 16 hours before escaping.

The quarry, in Livermore, Calif., east of San Francisco, is owned by Wood's father.

Man-sized rabbit had law hopping

It was enough to make the patrons of the Halfway House beer parlor swear off.

There before their eyes in the parking lot was Harvey the man-sized rabbit, straight out of the movie with the same name.

Or so they thought.

Esquimalt police had other ideas after Harvey suddenly turned into a March hare of sorts and attacked a beetle that had been sitting in the lot minding its own business.

The beetle — in this case a Volkswagen — was rocked and tipped over on its side.

The funny bunny tried to keep one hop ahead of the law but was snared near the scene, along with a man police said served as his accomplice in the incident.

Police provided a somewhat sad ending for those who like to believe in six foot rabbits, although it might have brought a sigh of relief from the imbiders. Harvey was nothing more than a plain ordinary man wearing a rabbit costume.

He and his pal have been charged with wilful damage and will appear in Court Tuesday.

Tobacco spitter spurts 28 feet

RALEIGH, Mass. (UPI) — A 25-year-old New Jersey welder took the national tobacco-spitting crown away from the Mississippi boys Saturday.

EATON'S

For the Hard of Hearing

Unitron hearing aids can help nerve deafness and understanding. We supply batteries at no charge for the life of the Unitron rechargeable Hearing Aid at Eaton's.

Fourth Floor 382-7141

What are you doing the rest of your life?

Decide

You'll probably earn quite a lot of money over your working years. But when it comes time to retire, what then? You'll want to keep on living the lifestyle you've grown accustomed to, but you need to make decisions today for a financially secure future. I can help. Call me.

"When You Think of Me, Don't Think of Insurance—But, When You Think of Insurance, Think of Me."

PETER P. LOVRIC—385-5751

Thinking with you. ManuLife The Manufacturers Life Insurance Company

Pilot Education for people who need to travel.

PHONE: 656-2833 or 656-4321

Cessna PILOT CENTER Discover Flying

VICTORIA $5.00

FLYING CLUB

BOOK NOW . . . Banquets, Receptions, Parties, etc. from 25-1,100 People

STARDUST 385-1031

Victoria hudac

WOULD YOU KNOW WHERE TO TURN TO RESOLVE A DISPUTE WITH A CONTRACTOR OR TRADESMAN?

You would if your contractor was a Victoria HUDAC member. Victoria HUDAC offers the services of their warranty committee to resolve consumer-contractor disputes related to member builders.

Victoria HUDAC
HOUSING and URBAN DEVELOPMENT ASSOCIATION OF CANADA

4-17

Ford LEASING

1976 MAVERICK 4-DOOR SEDAN

Stock No. 3566

250 C.I.D. 6-cylinder engine, automatic transmission, power steering, power front disc brakes, white sidewall tires, rear window defogger, deluxe seat belts, AM radio, exterior decor group, rocker panel mouldings, underseal, 12-month, 12,000-mile factory warranty plus 12-month, 12,000-mile extended power train warranty.

36-month net lease per month

$125

(Plus tax, licence and insurance)

EXECUTIVE CAR LEASE LTD.

1060 Yates St., Victoria (Division of Peter Pollen Ford Sales Ltd.) 384-1144 7-24

An important break-through in terms of efficiency and energy consumption . . .

THE HOTTEST THING IN HOME-HEATING IN A DECADE!

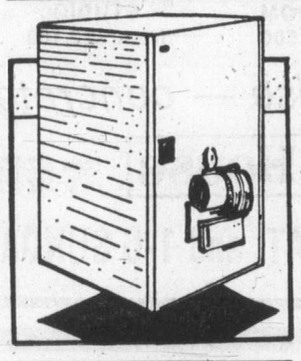

the ALL NEW Texaco Flame-Retention Oil-Burner!

CUTS FUEL USAGE BY UP TO 25%

Everyone wants fuel savings! The all new Texaco furnace with the flame retention burner can be a fuel saver and that's what homeowners want.

THIS NEW TYPE OF FURNACE OFFERS HIGH-COMBUSTION EFFICIENCY, IS NO MORE COMPLEX THAN STANDARD TYPES.

Efficient fuel-saving operation. The flame retention head burner produces a constantly controlled hollow flame pattern for maximum combustion.

TEXACO HARKNETT FUELS LTD.

2333 Government St. — 384-9381

7-31

LUNCH

ROYAL OLYMPIC HOTEL
641 Johnson 384-1187
Buffet 2.25
Monday-Saturday

JAMES BAY INN
270 Government 384-7151
DAILY LUNCH SPECIAL
in our fine dining room
SMORGASBORD ON FRIDAYS

OLYMPIC RESTAURANT
636 Johnson 382-6721
EXPRESS SPECIAL
Soup or Salad, sandwich, beverage
1.75
7-29

LUNCH

An Open Letter

The Honourable W. R. Bennett,
Premier of British Columbia,
Legislative Building,
Victoria, British Columbia

Dear Mr. Premier:

There is a severe economic crisis of major proportions affecting business on Vancouver Island and the tourist industry in particular. The urgency as it relates to tourism is critical due to the short season.

Your Minister, Mr. Davis, has stated the ferries must now move toward a user-pay system. This appears to be good business practice, but in reality it is unworkable. Consider the results if this same philosophy was applied to the British Columbia Railway and the British Columbia Hydro Transit system.

Your minister in defence of his new program, suggests that Vancouver Island now has the equivalent of a first-class highway connection with the mainland. This connection, to travel to Vancouver Island now costs a family of four in a camper $62.00 an increase of 240% over the $18.00 mid-week fare of last year. Contrarily the cost of a trip to the Okanagan is fuel only.

May we suggest Mr. Premier, it is time your government has a close look at senior management of the ferries. Could it be that we, the people of Vancouver Island, are being forced to pay extra for inept management of the growing ferry bureaucracy. This is the same senior management, Mr. Premier, that has advised your Minister to double or triple the rates and that recommended many of the costly policies to the previous government. These include the 18-million dollar Queen of Surrey and the two new jumbo ferries costing millions of dollars, all now sitting idle.

Your Minister has increased the fares in an attempt to reduce the subsidy. Indications are that he has increased the fare without materially reducing the original subsidy. The impact of this policy on employment and the island economy will continue to be extremely severe.

Holidayers from the United States or the Prairie Provinces will not be turned back by the rate increase, but we do know that thousands of people from the Mainland who normally came to the Island for an excursion are now going south because of the ferry cost. Mr. Premier we need strong leadership from you now. The traffic flow must be returned to the Island and it must be done immediately.

To this end we urge you to remove the punitive height surcharge on passenger vehicles including campers. If you believe that the 100% increase should remain on passenger vehicles we would concur, providing passenger rates be returned to the $2.00 level. If this action is taken by your government, Mr. Premier, your promise of a healthy climate for free enterprise will prove to be a reality for Vancouver Islanders.

Yours respectfully,

A Group of Vancouver Island Citizens

The Honourable W. R. Bennett,
Premier of British Columbia,
Legislative Building,
Victoria, British Columbia

I am in agreement with action to reduce ferry rates to Vancouver Island.

Name .....

Address .....

Further remarks .....

.....

.....

(Please clip & mail to the Premier)

7-31

EATON'S

SPRUCE UP YOUR HOME

With These Aluminum Improvements Through Eaton's

Kenitex miracle coating in one quick application

It's shot from a gun under high air pressure. 20 times thicker than paint. Fills cracks, holes, hides ugly flaws. Applied without fuss, muss or odor in one low cost application. Kenitex textured coating material is guaranteed for fifteen years against chipping, flaking or peeling from the underlying surface.

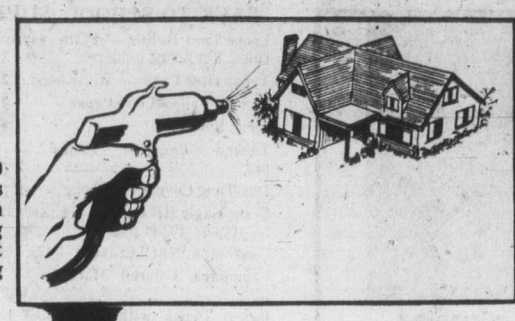

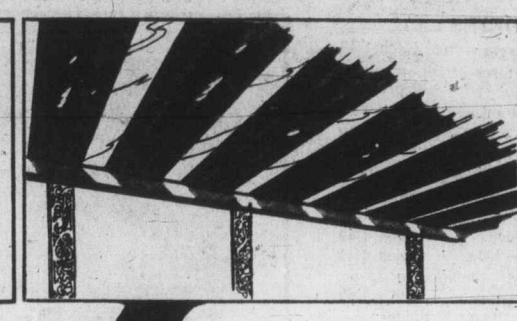

Aluminum sundeck covers with skylight panels

Give lighting in the shaded corners of your sundeck with custom built all aluminum cover. Heavy extruded aluminum framing with baked enamel finish and built-in gutter and drainage system. Aluminum columns in a variety of designs.

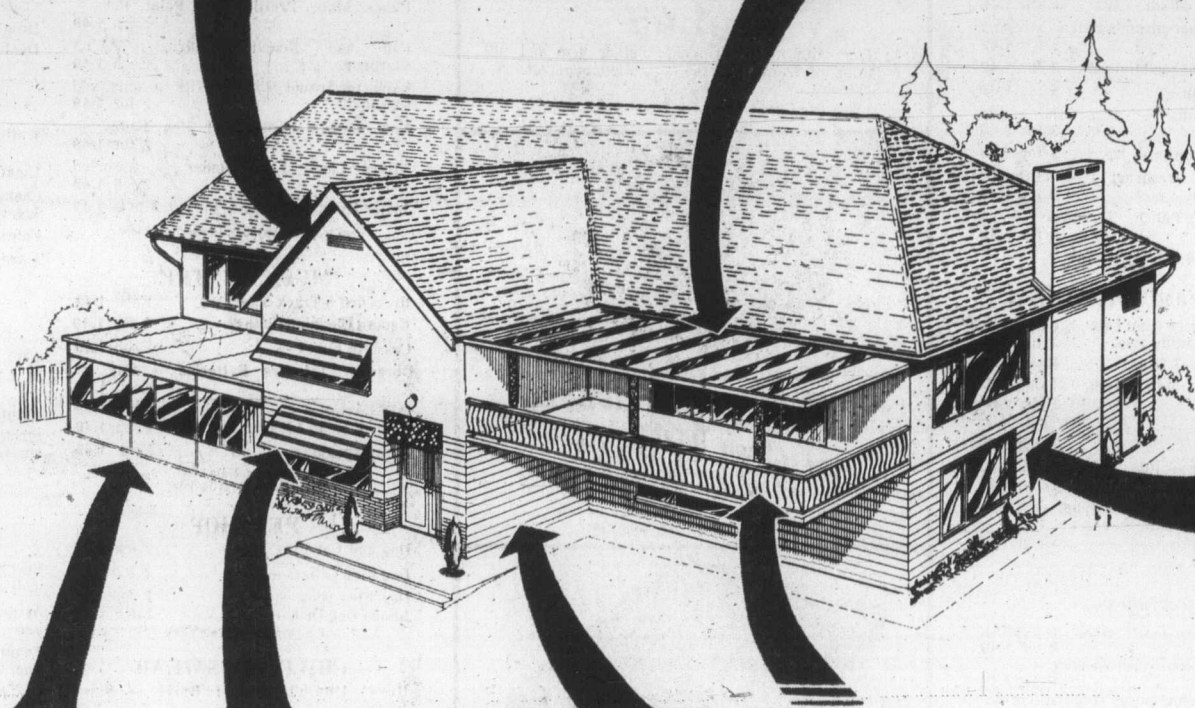

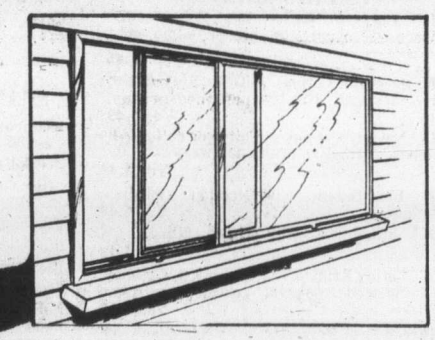

Aluminum replacement windows

Help prevent expensive heat loss with replacement windows. Aluminum windows have baked enamel finish and sliding vents that roll on wheels for ease of operation. Custom installation is usually done in one day. Double insulated glass also available.

Aluminum patio enclosures

Enjoy outdoor fun with indoor comfort with patio enclosures. Custom designed and built for your sundeck or patio. Color keyed panels never need painting and come in 16 colors. Screens are included with all sliding windows at no additional cost.

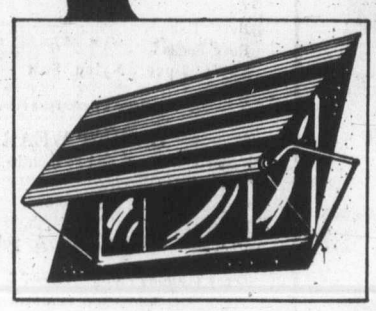

Aluminum roll-up awnings

16 decorator home harmonizing colors to choose from. Mix-match pattern or contrast colors. Custom-made for your windows to give you sun when you want it and shade when you don't.

Aluminum siding

Enjoy the economical luxury of aluminum siding with baked enamel finish. Guaranteed for 20 years against blistering, flaking and peeling. Variety of colors available.

Labour Saving, Strong Aluminum sundeck and patio railing

Aluminum sundeck and patio railings will free you from years of scraping, filling and painting. Custom built to fit around your sundeck or patio. Made to the height you want. This is a great partner for the sundeck cover.

Installations Performed by Qualified Tradesmen and Guaranteed by Eaton's

SAVE 10%

On Materials Required for 5" Continuous Aluminum Gutters and Aluminum Soffit System When you order before August 14th

Here's your chance to save 10% on cost of materials if you place your order for this beautiful, practical, carefree aluminum guttering, installed on your home, before August 14th, 1976.

These attractive gutters have a baked enamel finish that will not crack, chip or peel. Custom installed and Guaranteed by Eaton's.

You can make the same 10% savings on materials, for the all aluminum soffit and facia board covers, which complement the aluminum guttering. The same time limit on ordering applies.

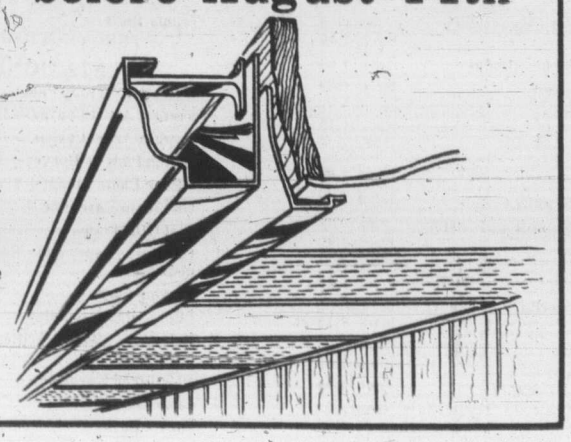

PHONE NOW FOR A FREE ESTIMATE AND DESIGN SERVICE

388-6407

EATON'S

HOME IMPROVEMENT CENTRE

Use Your Convenient Eaton's Account Card

1.49 DAY

TUESDAY Only
August 3
at EATON'S

VICTORIA ONLY. Store Information 382-7141

Every Item First Quality — Please No Phone or Mail Orders

On Sale While Quantities Last

Shop Tuesday 9:30 a.m. to 5:30 p.m.

TOYS

Sturdy Buddy L Trucks — Assorted. Each 1.49
Assorted Games — Each 1.49
Nature Trail Animal Set — 3 for 1.49
11½" Doll Clothes — 2 for 1.49
Plastic Baking and Beauty Set — 2 for 1.49
Wall Walkers — Each 1.49
Assorted "Fun 'n Games" — 2 for 1.49
Inflatable Jaws Plastic Shark — 36" Each 1.49
8 Key Pre-School Piano — Each 1.49
Puffer Kites — Each 1.49
Plastic Boat or Plane — Each 1.49
Plastic Jeep or Camper — Each 1.49
Disney Puppets — Each 1.49
Play Purses — Each 1.49
Matchbox Cars — 3 for 1.49
"Nature's Window" Planting and Growing Set — Each 1.49
Mattel Dr. Steel — Each 1.49
Big Jim Motocross Honda — Each 1.49

Toys, Lower Main Floor

FABRIC GARDEN

45" Drapery Net — 75% Polyester/25% Viscose. For curtains—orange, white, gold. yd. 1.49
50" Decorator Cottons — 100% cotton, attractive designs, For drapes, bedspreads, etc. Yd. 1.49
45" Novelty Cottons — Cotton or cotton/poly blends. Attractive prints and weaves. Yd. 1.49
36" Blue Denim — 100% cotton — Medium weight. Yd. 1.49
60" Suiting — Novelty printed suiting. Yd. 1.49
36" Cotton Krinkle — 100% cotton, washable — printed colorful check or plaid effects. Yd. 1.49
Thread-Spun Polyester — 300-yd. spools. Assorted colors. 3 for 1.49

Fabrics, Third Floor

HARDWARE

Hammers, Slip Joint Pliers, Metric Tape, Corner Mitre Clamp — Your choice. Each 1.49
Tack Hammer, Key Hole Saw, Tubing Cutter — Your choice. Each 1.49
Aluminum Meter Stick — Each 1.49
Utility Knife — Each 1.49
Assorted Hand Tools — 2 for 1.49
13-Pce. Twist Drills — with index. Each 1.49
Heat Deflectors — Pkg. of 2 Each 1.49
Security Lock Plates — Each 1.49
Eyelet Tool Kits — Each 1.49
3-Pce. "C" Clamp Set — Each 1.49
6" Insulated Long Nose Pliers — Each 1.49
Super Glue — Each 1.49
Contour Gauge and Pattern Marker — Each 1.49
3-pc. Chisel Set — Each 1.49

NOTIONS

Scotchgard — 8-oz. tin. Each 1.49
Satin Pillow Cases — blue. Each 1.49
Card Table Cover — Quilted, embossed plastic, 32"x32". Each 1.49
Simulated Straw Hot Plate Mats — Choose from 3 shapes. 3 for 1.49
Travel Necessities — Travel Suds, Shoe Shine Pads, Astringent Towellettes. Any 4. 1.49
"2 for 1 Fantastic Brush" — For home or travel Each 1.49
Cosmetic Case — Plastic lining with 4 pockets. Each 1.49

Notions, Lower Main Floor

JEWELLERY

Bead Ropes — Each 1.49
Sterling Silver Charms — Each 1.49
Novelty Pierced Earrings or necklets — in tiny greeting card. Each 1.49

Jewellery, Main Floor

CHINA

"Silver Swan" Flatware — Stainless steel. Any 3 pieces 1.49
Bone China Daisies — 2 for 1.49
Peacock Wall Plaques — Pr. 1.49
Vienna Woods — Various pieces to choose from Each 1.49
Coasters — China or semi-porcelain Each 1.49
Grapefruit Knives — Set of 4. Set 1.49
Nursery Favorites — English Porcelain Figures Each 1.49
"Whimsies" Porcelain Animals — by Wade of England 4 for 1.49
China Roses — Each 1.49
Milk Jugs — 2 for 1.49
Assorted Tumblers and Stemware — 2 for 1.49

China, Main Floor, Home Furnishings Building

HOUSEHOLD LINENS

Terry Tea Towels — 2 for 1.49
Bath Towel — Each 1.49
Fingertip Towels — 100% cotton. Assorted plain colors. 2 for 1.49
Checked Cotton Tea Towels — 100% cotton. 2 for 1.49
Dusters — Yellow 2 for 1.49
Perma Press Runners — With lace edging. Each 1.49
Pot Holder, Apron and One Oven Mitt — Set 1.49
Placemats — 3 for 1.49
Pillow Cases — Pair 1.49
Dishcloths — 4 for 1.49
Cheesecloth — 2 for 1.49
Fingertip Towels — Design front. Each 1.49
Tablecloths — 36"x36" Each 1.49

Household Linens, Third Floor

SUNDRIES

Curad Ouchless Bandages — 100s. Each 1.49
Marigold Gloves — Sizes small, medium, large. 2 pr. 1.49
Jergen's Lotion — 460 ml. Each 1.49
Calcium Zurich Syrup — 8-oz. Each 1.49
Noxzema Roll - on Deodorant — 1.5 oz. 2 for 1.49
Jergen's Extra Dry Skin Formula — 5¼ oz. 3 for 1.49
Old Spice Soap-on-a-Rope — Each 1.49
Q-Tips Cotton Swabs — 400's. Each 1.49
Digel Tablets — New lemon-orange flavor. 100's. Each 1.49
Wilkinson Sword Razor Blades — 5's. 3 for 1.49
Stridex Medicated Pads — 40s. Each 1.49
Noxzema Anti-perspirant Extra Strength Roll On — Each 1.49
Wash-n Dry — Reg. and lime 22s 3 for 1.49
Nivea Creme Soap — 5 for 1.49
Tampax Tampons — Reg. and super 10s. 3 for 1.49
Glycerin Suppositories — 12s. 3 for 1.49
Florient Air Freshener — Assorted fragrances. 3 for 1.49
Cutex Lemon Polish Remover — 6 oz. 2 for 1.49

Sundries, Lower Main Floor

SHAMPOO and TOILETRIES

Shampoos — Choose from baby, egg creme or Castille. 32-oz. family size. 2 for 1.49
Breck Hair Spray — 16 oz. Each 1.49
"Gee Your Hair Smells Terrific" Shampoo — 350 ml. Each 1.49
Flex Shampoo — For oily hair, 17 oz. Each 1.49
Flex Conditioner — Reg. and extra body, 17 oz. Each 1.49
Milk plus 6 Shampoo Conditioner — Treatment formula for hair that is not tinted or bleached. 200 ml. Each 1.49

Shampoos/Toiletries, Lower Main Floor

HOSIERY

Sheer Panty Hose — All sheer, reinforced toe. 2 for 1.49
"Total Fit" Stretch Nylon Hosiery — 2 for 1.49
Knee Highs — Fine rib or cable stitch. Assorted colors. 2 pair 1.49
Slippers — Terry mules. Pr. 1.49
Dress Sheer Knee-Highs — 3 for 1.49

Hosiery, Accessories, Main Floor

POPULAR PRICED SPORTSWEAR

Short-sleeve t-shirts and tank tops — 100% cotton, assorted prints and plains. S.M. and L. Your choice. Each 1.49

Popular Priced Sportswear, Dept. 545, Third Floor

TOOTHPASTE

Cepacol Mouthwash — 22 oz. Each 1.49
Listerine Toothpaste — 300 ml. per pkg. Each 1.49
Ultra Brite Toothpaste — 50 ml. 2 in pkg. 2 for 1.49
Listerine Mouthwash — 18-oz. Each 1.49

Sundries, Lower Main Floor

WOOLS, FANCY GOODS

3 or 4-ply Fingering — 1 oz. 4 for 1.49
3-Ply Baby Sayelle — Acrylic. 3 for 1.49
Knitting Worsted — All acrylic. 2 oz. 3 for 1.49
Pot of Gold — Approx. 1-oz. all acrylic. 6 for 1.49
Sayelle Knitting Worsted — All acrylic, approx. 2-oz. skein. 2 for 1.49
3-Ply Nylon — Assorted colors. Approx. 1-oz. ball. 5 for 1.49
Travel Suit Bag — Brown vinylal. Zipper front closing. Each 1.49

Wools, Fancy Goods, Third Floor

LAMPS and ELECTRICALS

40 and 100-Watt Bulbs — 8 for 1.49
Gift Items from India — Each 1.49
Lamp Shades — Assorted smaller sizes and assorted colors. Each 1.49

Small Electricals, Main Floor
Home Furnishings Building

FLOOR COVERINGS

Dura Mat — 15"x27". Each 1.49
Rag Mat — 18"x30". Each 1.49
Fatigue Mat — 16"x26". Each 1.49
All Purpose Mat — 14"x24". Each 1.49
Double Face Tape — 1½"x14 yds. Each 1.49

Floor Coverings, Main Floor, Home Furnishings Building

PICTURES

Italian Metal Frame Miniature Pictures — Each 1.49
Hummel Wood Plaques — Each 1.49
Mini Wood Plaques — Assorted subjects. Each 1.49
Photo Frames— — 8x10", 5x7", 3½x5". Your choice. Each 1.49

Pictures, Second Floor
Home Furnishings Building

CANDIES

Assorted Roasted Nuts — 1½-lb. bag. Each 1.49
Rowntree's Family Size Bars — Your choice. 4 for 1.49
Ganong's 1-lb. bag Ju Jubes — 2 bags 1.49
An Assortment of Moir Chocolates — Boxed. Each 1.49

Candies, Lower Main Floor

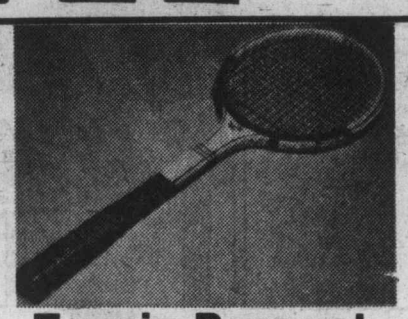

Tennis Racquet
Each 1.49

Made with nylon stringing, leather grip and laminated frame. For the novice tennis player. Save now.

Sporting Goods, Dept. 261, Lower Main Floor

Save now on Frisbees
Each 1.49

Use for beach and backyard fun. A game the whole family can play — and it's good exercise, too!

Toys, Dept. 227, Lower Main Floor

Save on photo albums
Each 1.49

Photo albums contain six self-adhesive pages. Buy several at this price.

Stationery, Dept. 208, Lower Main Floor

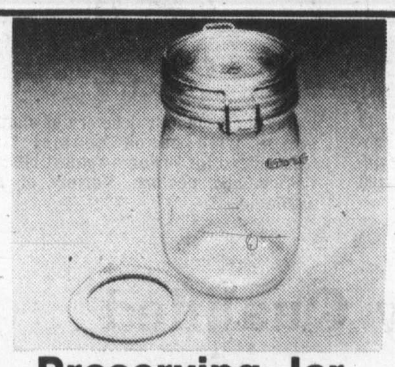

Preserving Jar
Each 1.49

Large 35¾-oz. size jars made of heavy glass with old-fashioned style rubber seal and steel spring clamps.

HOUSEWARES

Liqui-Pour Spout — Each 1.49
Men's Lunch Kits — Each 1.49
Lobster or Fish Coppertone Jelly Moulds — Each 1.49
Bathroom Toilet Brush with Holder — Each 1.49
Measuring Spoon Set — 5-piece, stainless steel. Each 1.49
Beverage Pitchers — Plastic. 2 for 1.49
Colored Plastic Mugs — 5 for 1.49
Assorted Metal Trays — Each 1.49
Ironing Pad and Cover Set — Each 1.49
Colanders — 2 for 1.49
Yacht Mop — Each 1.49
Apothecary Glass Jars — assorted sizes Each 1.49
Magnetic Kitchen Broom — Each 1.49
Thermos Bottle — Each 1.49
Cheese Slicer — Stainless, made in Sweden Each 1.49
Preserving Jar — 35¾-oz. size with Steelspring clamps Each 1.49
Vegetable Steamers — Each 1.49
Aluminum Foil Roasting Pan — Oval. Each 1.49
Escargot Dishes with Tongs — Stainless steel. 2 for 1.49
Multi-Purpose Rack — Holder with 5 plastic jars. 2 for 1.49
Brown Tea Pot — 4-cup size. Limit one per customer. Each 1.49
Wing-type Corkscrew — Each 1.49
Pkg. of Spice in Disposable Gourmet Grinder — Sea salt, black or white peppercorns, whole cloves, nutmeg chunks, fennel seeds. Your choice. 2 for 1.49

Housewares, Main Floor,

BACK-TO-SCHOOL SUPPLIES

Loose Leaf Refills — Plain, narrow or wide rules. For 3-ring binders. 2 for 1.49
Typewriter Paper — White bond. 2 for 1.49
Canary Yellow Copy Paper — 2 for 1.49
Steno Books — 4 for 1.49
Tabbed Exercise Books — 4 per pkg. 2 pkgs. 1.49
Duo-Tang Covers — 5 in pkg. 2 pkgs. 1.49
Berol Eagle HB Pencils — Eraser tipped plus sharpener. 10 per pkg. 2 pkgs. 1.49
Canadiana Pencil Crayons — 12s. Each 1.49
Canadiana Colored Markers — Pouch of 12. Each 1.49
Pencil Pouch with Pencils — For 3-ring binders. 2 for 1.49
Paper Mate Profile Ball Point Pen — Each 1.49
Pen and Pencil Caddy — With sharpener. Each 1.49
Back to School Kit — With pencils and erasers. 2 for 1.49
New Metric Pencil and Pen Caddy — 2 for 1.49
3-Ring Loose Leaf Binder — Assorted colors. Each 1.49
Junior Exercise Books — 4 in pkt. 2 pkts. 1.49

Back to School Supplies, Lower Main Floor

MUSIC CENTRE

Recorded 8-Track Tapes — Each 1.49
Record Cleaning Cloths — 2 for 1.49
Cassette Cases — Each 1.49
Duracell "C" size Batteries — Pkg. of 2. Each 1.49
C-60 Cassettes — 3 for 1.49
8-Track Head Cleaner — Each 1.49
Pillow speakers — Each 1.49

Music Centre, Main Floor,
Home Furnishings Building

PET SHOP

Dog and Cat Flea Tags — Each 1.49
Dog Flea Collars — 2 for 1.49
Dog Flea Soap — 2 for 1.49
Jumbo Dog Dish — Each 1.49

Pet Shop, Lower Main Floor

CHILDREN'S WEAR

Boys' Undervest and Brief — Sizes 4-6. 2 for 1.49
Boys' T-shirts — Plain patterns. Each 1.49
Boys' Socks — 3 for 1.49
Boy's 2-pce. Nylon Suit — Sizes 2-3X. Each 1.49

Children's Wear, Third Floor

BABIES' WEAR

T-Shirts — 12, 18 and 24 months. Each 1.49
T-Shirts — 2 for 1.49
Overalls — Size 12-24 months. Each 1.49
Plastic Pants — 6 for 1.49
Wrapping Blanket — 55% polyester/45% viscose. Each 1.49
Terry Training Pants — Sizes 2-3. 2 for 1.49

Babies' Wear, Third Floor

BOYS' WEAR

Boys' Briefs — White and colors. S.M.L. 2 for 1.49
Boys' Terry Socks — Sizes 7-9, 9-11. 2 for 1.49
Boys' Neck Ties — Clip-on style. 2 for 1.49
Leather Key Tags — With assorted names imprinted. 2 for 1.49
Gob Hats — White only. 2 for 1.49

Boys' Wear, Third Floor

GIRLS' WEAR

Girls' T-Shirts — Each 1.49
Girls' Briefs — 3 for 1.49
Knee Socks — Sizes 6-8½, 8-9½. 3 for 1.49
Knee Socks — 9-11. 2 for 1.49
Short Sets — Sizes 2-6X. Each 1.49
Swimsuits — 2-6x Each 1.49
Girls' Panty Hose — S.M.L. 2 for 1.49

Girls' Wear, Third Floor

SPORTING GOODS

Flashlights — Each 1.49
Batteries — 9 volt. 3 for 1.49
Batteries — C, D. 6 for 1.49
Skipping Rope — Each 1.49
Bait Boxes — Each 1.49
Table Tennis Bats, Table Tennis Balls — Your choice. Each 1.49
Badminton Set, Badminton Racquet, Badminton Birds — Your choice. Each 1.49
Bicycle Safety Flag — Each 1.49
AA Batteries — 8 for 1.49
Softballs — Each 1.49
Tennis Racquet, Tennis Presses — Your Choice. Each 1.49
Bicycle Combination Chain Lock — 20". Each 1.49
Hand Grips — Pkg. of 2. Each 1.49
Swim Fins, Masks, Snorkels — Assorted sizes. Your choice. Each 1.49
Sport Socks — Each 1.49
Tennis Balls — 3 for 1.49

Sporting Goods, Lower Main Floor

STATIONERY

Everyday Writing Pads — 4 for 1.49
Fredrix Artist Canvas — 12"x16". 2 for 1.49
Fredrix Artist Canvas — 18"x24" Each 1.49
Sketch Pads by Reeves — 9"x12" 2 for 1.49
6-Page Photo Album — 9½"x12". Each 1.49
Gift Wrap Ensemble — 2 for 1.49
Flat Gift Wrap — 3 for 1.49
Cellulose Tape and Masking Tape — In dispenser. Each 1.49
Playing Cards — 2 for 1.49
"Coke Glass" Candles — 2 for 1.49
Belvedere Bond Writing Paper — With envelopes. 2 for 1.49
Blue Lined Envelopes — 2 for 1.49
Little Golden Books — 4 for 1.49
Sunset Books — Each 1.49
Random House Picture Books for Children — 2 for 1.49

Stationery, Lower Main Floor

AUTO ACCESSORIES

Sandbag Ashtray — Each 1.49
Key Fob — Each 1.49
Oil Filter Wrench — Each 1.49
Sparkplug Gauge — Each 1.49
Trunk Lid Holders — Each 1.49
Heavy Duty Oil Spout — Each 1.49
6-12 Volt Auto Tester — Each 1.49

Auto Accessories, Lower Main Floor

PAINTS

Brushes — assorted sizes Each 1.49
Glidden Spray Paint — Each 1.49
7½" Roller Kits — Each 1.49
Haddon Hall Specified — white or pastel shades. Qt. 1.49
Drop Sheets — 2 mil. Each 1.49
Dual Pak Roller Sleeves — Each 1.49

Paints, Lower Main Floor

ACCESSORIES

Wallets, Key Cases, Change Purses — Each 1.49
Cigarette Case — Each 1.49
Change Purses — 2 for 1.49
Scarves — Acetate print squares Each 1.49
Fabric Gloves — Assorted. Pr. 1.49
Tennis Hat — Plain or print cotton. Each 1.49

Accessories/Leather Goods, Main Floor

LINGERIE

100% Acetate Shantung Brief — Elastic leg. M. L. White, pink, blue. Also band leg. M. L. 2 for 1.49
Printed Bikini — Acetate. S.M. 2 for 1.49
Stretch Nylon Bikinis — Assorted colors. One size fits to 40" hip. 2 for 1.49

Lingerie, Floor of Fashion

DRAPERIES

Burlap — Assorted colors. Approx. 36" wide. 1½ Yds. 1.49
Assorted Drapery Yardage — Mostly 45" wide. Plain and printed. Yd. 1.49
Foam Chips — For toy or cushion stuffing. 2 lbs. 1.49
Toss Cushions — Each 1.49

Draperies, Second Floor
Home Furnishings Building

GARDEN SHOP

Assorted Shrubs — Each 1.49
Fish Fertilizer — 64-oz. Each 1.49
Laters Diazinon Spray — 8-oz. Each 1.49
Laters Diazinon Granules — 8-oz. Each 1.49
Laters Crawling Insect Spray — 14-oz. Each 1.49
Sterilized Soil — 20-lb. bag Each 1.49
Aluminum Hose Hanger — Each 1.49
Plastic Plant Mister — Each 1.49
Assorted Potted Mums — Each 1.49
Assorted Tropical House Plants — 5" pots. Each 1.49
Tuberous Begonias — Assorted colors. Each 1.49

Garden Shop, Main Floor, Home Furnishings Building

BUDGET STORE STAPLES

Cotton Pillowcases — White. Pr. 1.49
Dish Cloths— — All cotton 6 for 1.49
Terry Tea Towels — 2 for 1.49
Scatter Mats — Each 1.49
Grass Beach Mats — Each 1.49
Utility Cloths — 13x14" 4 for 1.49
Printed Cotton Tablecloths Each 1.49
Toss Cushions — Each 1.49
Cotton Tea Towels — 4 for 1.49
Multi-Purpose Mats — Non-skid. 2 for 1.49
Cotton Aprons — Assorted styles. Each 1.49
Polyester Fill — Each 1.49
Vinylal Shopping Bags — 2 for 1.49
Place Mats — 4 for 1.49
Face Cloths — 6 for 1.49

FOOTWEAR

Women's Slippers — S.M.L. Pr. 1.49
Children's Sandals — Sizes 5-10. Pr. 1.49
Women's Runners — Sizes 4-10. Pr. 1.49

WOMEN'S WEAR AND ACCESSORIES

Lacy Shells — Each 1.49
Body Suits — Each 1.49
Women's Long-Sleeve Tops — Assorted colors. Each 1.49
Women's Sun Hats — Each 1.49
Jewellery — Assorted. Each 1.49
Women's Tops — Sleeveless. Each 1.49
Women's Bikini Briefs — 4 for 1.49
Bras — Each 1.49
Short Sleeve Tops — Regular and O.S. Each 1.49
Panty Hose — One size, assorted colors. 4 pair for 1.49
Women's Straw Baskets — Each 1.49
Women's Lightweight Nylon Jacket — Each 1.49

MEN'S WEAR

White Cotton Handkerchiefs — pkg. of 6. Each 1.49
Men's Ties — Each 1.49
Men's Tube Socks — Pr. 1.49
Work Socks — grey color. Pr. 1.49
Briefs — 2 for 1.49
Boxer Shorts — Each 1.49
Dress Socks — 2 for 1.49
Athletic Shirts — 2 for 1.49
Men's Long-Sleeve Turtleneck T-Shirts — Each 1.49

Downstairs Budget Store

"THE MORNING MAYOR"
Barry Bowman
6~10 a.m.
C-FAX 1070

The Daily Colonist.

Section 2 Sunday, August 1, 1976 Page 13

LOOK FOR OUR Buy of the Week IN FRONT OF OUR SHOWROOM
peter pollen ford

Pop cans take chill out of swimming pool

Solar heat, recycling combined

By NANCY BROWN
Colonist Reporter

If chilly water leaves you cold it's time to start recycling pop cans.

That's the advice of Ted Spouse, 590 Prince Robert Drive, View Royal, who three years ago shivered every time he dunked a pinkie in the swimming pool at his home.

All winter long he brooded about that feeling of ice cubes in the water.

He didn't only brood; he asked advice from all and sundry, and wrote away for pamphlets.

The result — a swimming pool heated by black-painted pop cans.

He has one regret.

Those pop cans are Canadian and when it comes to heating pools, American pop cans are superior to the Canadian product. American pop cans are of pure aluminum, and next to copper, aluminum is the best heat absorber, followed by the alloys out of which Canadian pop cans are made.

The technical term for Spouse's heating system is solar heat.

It's based on a concept that heat-absorbent panels placed at a 10-degree angle to the sun can let solar radiation stream in and prevent it getting back out except in a useful way.

On Tuesday the weather office had predicted a high of 23 degrees celsuis in Victoria.

Using only solar energy, Spouse's pool had a temperature of 25 degrees by 6:30 p.m., when the heating system was turned off for the night.

"That's equivalent to 80 degrees Fahrenheit," Spouse noted. "And at that temperature I normally turn off the heating system anyway because it only encourages the growth of algae if the temperature goes higher."

Use of the homemade solar energy system allows the Spouses to use the swimming pool from early May until late autumn unless there's a real dearth of sunshine or a number of very cold nights.

A good deal of Spouse's advice came from the International Solarthermics Corporation of Colorado.

Not that it was really intended as advice for a home-built affair. It was contained in a pamphlet advertising home-heating systems which the corporation sells for around $5,000 a home.

But Spouse studied that pamphlet — especially a part about vents to conduct water that were about one-third the size of a beer can.

Some swift calculations and discussions with friends and workmates at Victoria Press led him to the conclusion that sliced and painted pop cans would do the job just as well.

Last year Spouse heated the pool by pumping water up over four black-painted corrugated aluminum panels with glass fronts.

The black aluminum absorbed the heat, and then in turn heated the pool water which trickled down the surface.

"The rays from the sun are three-quarter inches in the air," Spouse said, "and going through glass the ray elongates to 1¾ inches."

All this technical jargon means is that the sun's rays can be concentrated behind glass, and then absorbed by the backing to be passed out later along in the process.

But Spouse was looking for improvements on the corrugated aluminum system, and systematic reading of information brought along the pop can idea.

He enlisted friends—and anyone he heard of with pop cans to spare.

He collected 56 dozen pop cans, cut them apart and stuck them with glass fibre resin to the aluminum backing and to each other. Then he painted them.

"I hate to think how many hours work were involved," Spouse said. The cans had to be stuck to the aluminum rim side outwards, which leads to another technicality.

"When the sun goes through the glass the rays hit the aluminum backing, and a certain amount is absorbed there. But some of the rays bounce back out, and are absorbed by the can, and the rest are contained by the rim," Spouse explained.

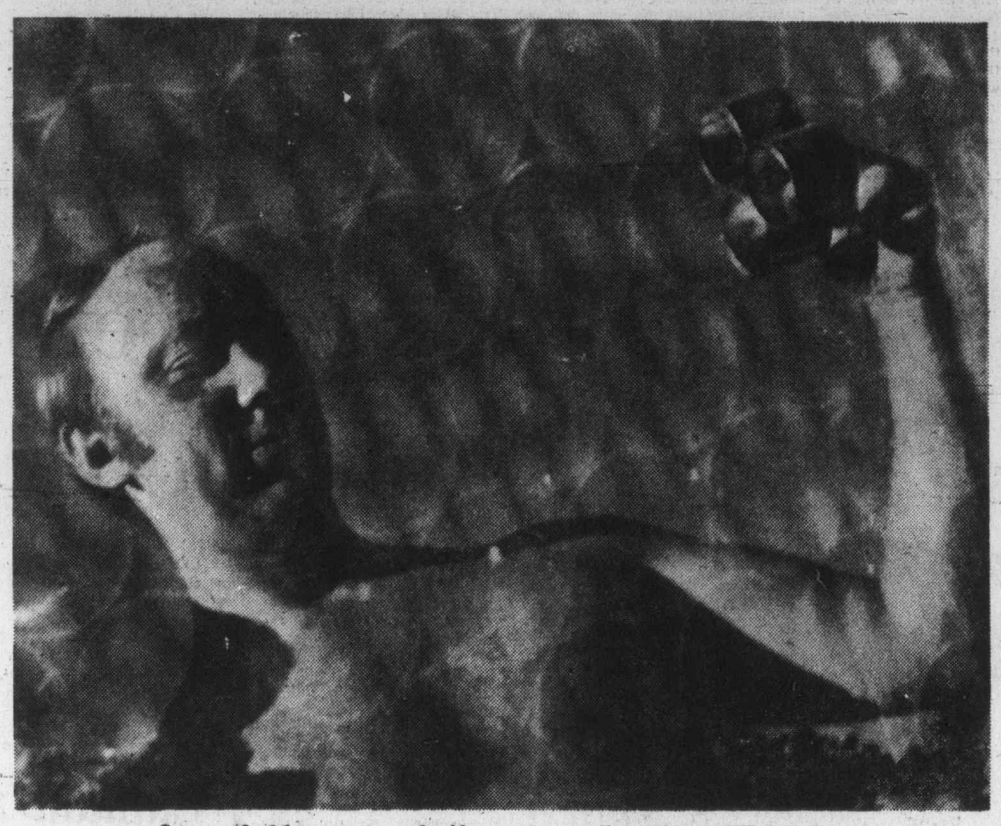

Spouse holds up snipped-off pop cans reflected in solar panels

The glass fronting the four four-feet-by-eight-feet panels is tempered glass which will not shatter.

"We wanted something that would not break if it was hit by a ball from the pool—after all we have small children and don't want them hurt."

Now the water runs down and over all the cans, and is heated on the way.

"There's nothing greater than standing with your back side to the vent where the heated water pours in," Spouse said.

Apart from the capital cost of the plywood frames for the units and the glass, and the time spent building the unit, the only running cost of heating the pool is the few cents needed to run a three-quarter-horsepower electrical motor from about 9:30 a.m. until 6:30 p.m.

"It just costs us pennies," Spouse said.

But he doesn't intend to stop there.

"Eventually I'm going to heat my home with solar energy," he said. "It's the only way to go."

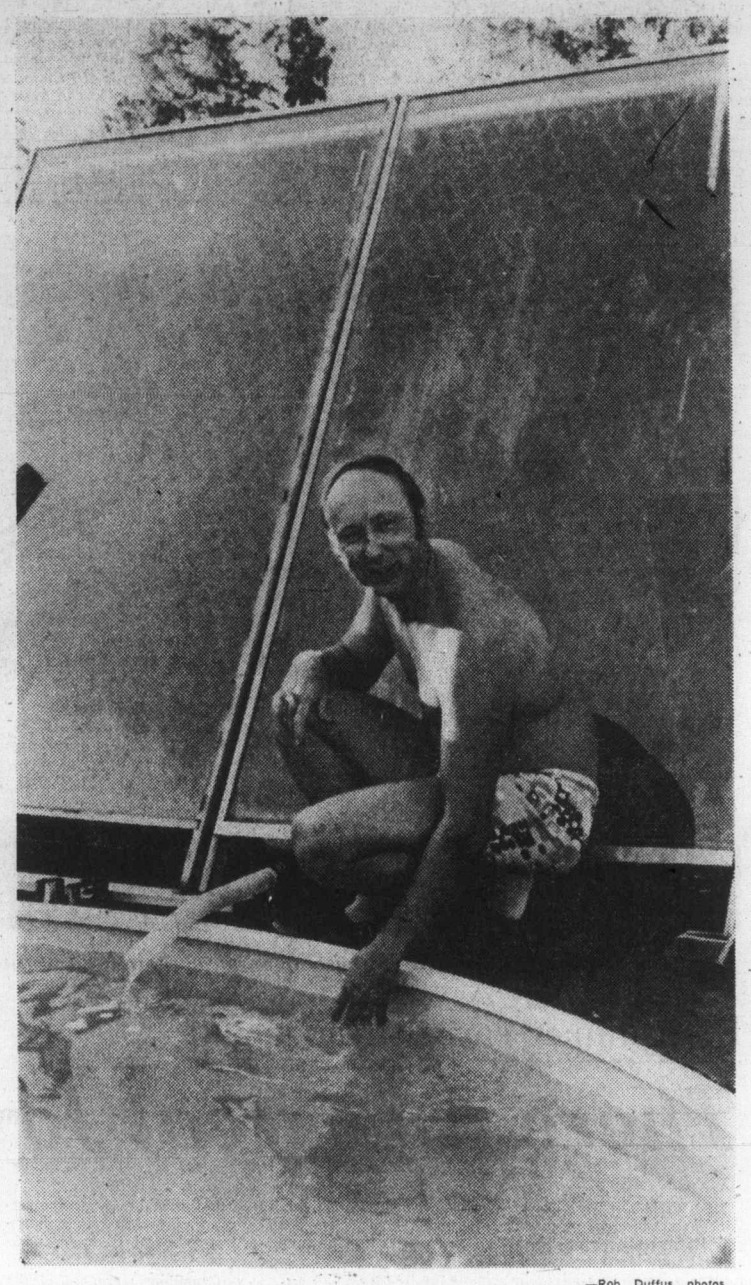

—Rob Duffus photos

"Hey, that water's warm," Spouse says, in front of solar panel

CRTC's ruling on cable FM as confusing as one on TV

By BRUCE LOWTHER
Colonist Reporter

Any viewers who have become confused over the Canadian Radio-Television and Telecommunicaitons Commission's July 23 ruling on changes in Greater Victoria cable-TV viewing should try the CRTC's recent rulings on FM via cable—they're absolutely baffling.

Put as simply as possible, the CRTC has ordered cable companies like Victoria Cablevision Ltd. which provide a special extra FM service to fall in line with the commission's 1975 policy for FM radio—"a varied and comprehensive service . . . responsive to the diverse needs and interests of individual communities."

The result of the order will probably be that a number of U.S. stations now provided by Victoria Cablevision's FM service will have to be deleted. But nobody knows what stations and when they will go.

This new problem has nothing to do with radio stations which are broadcast by Victoria Cablevision as background to channels on the regular 2-13 cable spectrum—C-FAX on Cable 10 when there's no community programming and CFMS on color-bar Cable 12.

For the record, they won't be heard any longer as soon as Victoria Cablevision decides on its new 2-13 viewing pattern and the CRTC approves, probably in late August. Cable 12 will carry a U.S. station, probably Channel 4, and music from the Canadian Talent Library will find any Cable 10 backgrounds.

The story of the FM service begins with the fact that 93 per cent of Greater Victoria TV sets are linked to cable, the highest such percentage in the world, with Vancouver second.

Victoria Cablevision has about 63,000 subscribers and about 5,000 of these are tied into the FM service as well as the regular TV cable. Another 100 subscribe only to the FM service.

Cable workers go to a home and, using the same basic facility which provides one link to the TV set, make a second connection to an FM receiver. The price has been $15 for installation and $1 a month as a second outlet but those figures are going up to $25 and $1.50.

As a cable-TV subscriber gets a better-quality picture on his set, the FM subscriber gets better-quality sound. In both cases, an antenna and a rotor aren't needed on the roof.

Victoria Cablevision has been providing 27 FM radio stations—CFMS in Victoria (on two FM dial places), five in Greater Vancouver, a dozen in the Seattle area and the rest in Tacoma, Bellingham and other smaller Washington state centres.

The FM service has been growing quietly in its existence of more than 13 years — but now comes the CRTC policy statement of July 19.

The three-part, 13-page statement said FM via cable "can threaten the economic viability of existing or proposed local FM stations," particularly when distant stations are not Canadian (that means U.S.) and "are not subject to the significant programming commitments that the FM policy places on Canadian stations."

The statement said the 1975 policy on all FM radio, cable or otherwise, gave top priority to local stations, second to specific regional stations and last to "optional" stations, which also means U.S.

"The commission wishes FM radio service in a particular community to be in touch with the local community while offering a diversity of sound," the statement said. 'Signals brought into a community by cable should complement, and not directly compete within, existing local FM services."

The CRTC then listed 17 separate categories for FM stations and added that it would be "unnecessary and undesirable" for any cable system with an FM service to have more than one from each category.

Ergo, since CFMS is in the easy-listening category and is a Victoria station, Victoria Cablevision's FM service can carry no other easy-listening stations. Since CKLG in Vancouver is in the progressive category, all such U.S. stations — and they are many — are banned.

The 15 main categories are educational, institutional, community access, ethnic, talk, news, classical-fine arts, jazz, contemporary MOR (middle of the road), traditional MOR, MOR itself, easy-listening, contemporary, progressive and country.

There are also two more categores labelled "other" but no one has been able to figure out quite what their criteria mean.

A separate schedule catorizes all non-CBC FM stations (the CBC apparently is in a class by itself and on all FM services). Others in southwestern B.C. are CHQM Vancouver, traditional MOR; CFMI New Westminster, MOR, and CFRO Vancouver, community access.

Victoria Cablevision's licence for cable-TV and FM has been extended to Oct. 31 in the wake of the Capital Cable Co-op's court fight which will result in a licence-renewal hearing likely next month. Until then, the FM service will not be changed.

After that, deletion of U.S. and even Canadian stations which are category duplicates could come at any time unless the licence holder can convince the CRTC otherwise. The basic comparison will probably centre on costs.

Seeing the 2-13 cable spectrum has cost $15 for installation plus $4.50 a month. Those figures are going up to $25 and $5. When mid-band viewing starts, the $5 will become $5.25 whether viewers have a converter or not, and a converter will cost $75 to $105.

Should a subscriber say to heck with that, returning to the old TV antenna costs somewhere from $75 to $175 and up these days, plus installation. And wives don't care for ugly antennas on the roof while all the family doesn't care for reduced picture quality.

Most industry insiders believe, therefore, that the average family will stay with cable because any other way is at least equally expensive and provides a reduced product.

With F M, it's a bit different. Leaving cable for an antenna could mean a cost of anywhere from $50 to $60 for two antennas up to $200 for one antenna and a rotor, plus installation.

Wives might still complain about the antennas but the FM buff is able to tinker around and find ways of keeping high quality where the cable-TV subscriber cannot.

"All I know is that many, many people have many, many preferences in FM," said Victoria Cablevision general manager Lenn Charlish. "If they lose them, they may just say the hell with it and go back to an antenna.

"Any time they get something rammed down their throats, they may put up an antenna out of pure spite. And who can blame they?"

Said Charlish: "We realize that and we have to make the CRTC realize the FM people can get what they want with other materials."

New mark for rescues

The Pacific Rescue Centre established a record for rescue work in July.

With the month ending officially at midnight Saturday, the centre had recorded 602 incidents by 10 p.m., topping the old mark of 490 in July of last year.

A spokesman said 70 per cent of the work in the month just ended involved marine operations. The majority were of a minor nature involving boats with stalled motors.

There were 71 mercy flights and 79 air incidents during the month.

Brewery strike could hit city

A Labatt Breweries strike at Edmonton could spread to Victoria, New Westminster and Creston by Thursday, a union spokesman said Saturday.

Ed Glasser of the United Brewery Workers said that the 450 additional workers would walk out unless the company makes a move by midnight Wednesday to schedule "meaningful talks."

Some 100 union workers are employed at the Victoria plant.

The strike at the company's Edmonton plant began a week ago when talks collapsed over Labatt's refusal to renegotiate the pension plan and maintain the seniority provisions of the old contract that expired March 23.

Glasser said the three B.C. locals are fighting the same issues. Their contract expired April 21.

The base rate for B.C. workers under the last contract was $7.25 an hour.

The union has estimated that it would probably take two weeks for Labatt products in Victoria to dwindle in the event of a strike.

For members only

Full-size grocery co-op set in Central Saanich

Victoria's first full-size grocery co-operative store will open in January in Central Saanich.

Estimated cost of the 15,000-square-foot concrete building is $450,000, and it will be part of a new shopping centre at Keating Cross Road and Veyaness.

The store will sell a full line of groceries, meat and produce as well as some hardware items, according to Harry Down, president of the Saanich Peninsula Co-operative Society.

There will also be catalogue shopping for large appliances, car accessories and other items, he said.

He estimated that co-op members could expect to save between seven and 20 per cent on purchases, depending on the kind of items bought.

The co-op has been sponsored to this point by the Saanich Peninsula Savings Credit Union, which is also providing the financing for the shopping centre.

"Credit Union directors became interested in the co-op idea because it seemed a natural offshoot of the credit union movement, and because we do believe in community involvement," Down said.

"We've developed this idea over the past couple of years because it seemed to be a way to cut food costs, especially for families."

The co-op will be a "direct charge" operation, selling to members only.

In contrast to the traditional co-ops, there will be no year-end dividend but savings will be realized on the weekly bill, according to Down.

Members will be required to buy 10 $10 shares and pay a weekly service fee of about $2.50. This money will provide capital and will also cover overhead costs of operation.

There will also be a weekly surcharge of two per cent on all purchases, which will buy redeemable shares in the co-op, and which will also be part of the co-op's capital.

Down said the co-op already had 300 members, and membership would be limited to 2,000.

"The store will sell to members only, and experience elsewhere, in Nanaimo and Campbell River for instance, indicates that we'll have waiting lists for members soon after the store actually opens," he said.

The size of the store limits the number of customers who can be served, and that is the reason for the limited membership, Down said.

The store itself will be built and owned by Seaboard Properties Ltd., which will rent the building to the co-op.

Bill Eastgate of Seaboard said Saturday that there would be six small speciality businesses in addition to the grocery co-op. The businesses will include a credit union branch, a restaurant and possibly a bank.

He estimated the total cost of the three-acre development at $750,000.

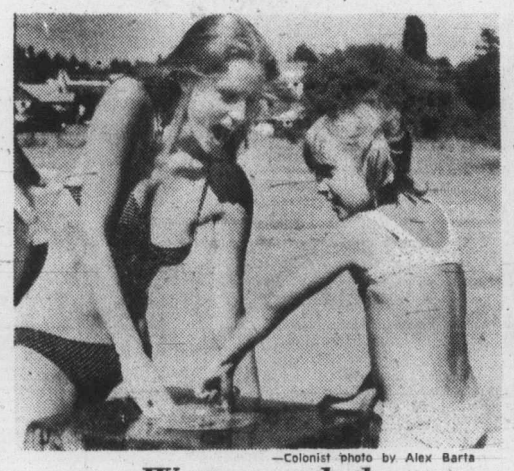

—Colonist photo by Alex Barta

Water-cooled

Squirting good time is enjoyed by Yvonne Scholtens, 21, of 356 Davida, and Helen Lachance, 7, of 1287 Centre, at Saanich's Gyro beach Saturday, during warm spell that reached 22 to 23 degrees. Mostly sunny weather has been forecast for today and Monday.

'Barking cat' at Sidney

The Sidney area may go into the books as the first district with a barking cougar.

Police swung into action when cougar tracks were reported at 11 a.m. Saturday behind the Royal Canadian Legion hall on Mills Road a mile north of the Pat Bay Highway.

The RCMP dispatched one man and then another to examine the tracks. Thought was given to calling in a cougar hunter from Nanaimo.

But then a man with an expert eye had a look at the tracks. They were made, he said, by a big dog.

Problem-marred Games still tops with athletes

MONTREAL (UPI) — Deficits soaring into the hundreds of millions, political hassles from beginning to end; armed soldiers at every turn, a complete lack of even basic privacy.

These were the characteristics of the Summer Olympics, which end today, and these are the memories that some 9000 athletes from the world over will take home with them.

Was it all worth the while?

Resoundingly, with little equivocation, the answer is yes. Just ask the people who took part.

"The Olympics hasn't let me down at all, nor has it the other athletes," said Carrie Englert, an 18-year-old gymnast from the United States.

"I was very nervous when I first came into the Village because I only knew the seven members of the U.S. team."

"But from the first day, that feeling was taken away. If you're wearing your U.S. jacket, you can hardly ever walk by another American athlete without them saying something to you. It makes you feel really good, as if they're all pulling for you."

Not even all the political turmoil, which resulted in some 30 countries withdrawing from the Games, could diminish the excitement of those who remained.

"It's too bad some countries feel they shouldn't be in the Games," Carrie said while walking through the Olympic Village compound. "I always grew up thinking the idea of the Olympics was to bring all the countries of the world together and finding the best athletes of the world, not of select countries."

The black athletes, while in sympathy with the fight against apartheid, generally agree that the Olympics shouldn't have been used as a battleground by black African nations.

"I was a little disappointed about the Africans and others pulling out," said 20-year-old Clinton McKenzie of Britain, a black boxer who lost to American "Sugar" Ray Leonard in the quarter-finals of the light welterweight division.

"The way I see it, they should never bring politics into sport, especially a sport like the Olympics. It's the biggest sporting event in the human race.

"In the end, it all turned out for the best. I just hope in future they'll leave politics out of sports, especially the Olympics, because eventually it will kill the Olympics."

On a personal basis, the Olympic reality was just as McKenzie dreamed it would be.

"I've competed, and that's the main thing," he said. "Although I would've loved to win a medal. I have only happy memories. I'll love these memories till I die. Just competing in the Olympics was my dream since I was a kid, and now I've established it."

Another black boxer, heavyweight Trevor Berbick of Bermuda, agreed with McKenzie's assessment although he never heard it.

"We don't want politics in sport, we're here to compete," he said. "The Olympics are the greatest thing where sports are concerned. This isn't the place for politics. There should have been protests long ago, not here.

"It kills the unity and love more than anything else."

As a representative of the host country, wrestler John McPhedran of Toronto was pleased with the conduct of the Games.

"Generally, it's really been quite an experience," he said. "The contestants enjoyed were good — although a little them, the accommodations crowded—and the food in the Village was excellent.

"I only think it could have been done for a lot less cost. I don't think you have to make it the most spectacular event ever held. The stadium isn't practical; it could have been a lot cheaper."

Julie Leach, a 19-year-old canoeist from Newport Beach, Calif., was bubbling with enthusiasm about her participation in the Games.

"This is my first Olympics and I have loved every minute of it," she said. "But it is very sad that politics have been allowed to enter into the Games. All the work that those athletes who left put in for four years has gone to waste.

"The only way to avoid politics is not to race for your country—but it is great, racing for your own country, and that is what creates nationalism."

The voice of experience belongs to Ellie Daniel, who won a gold, silver and two bronze medals for the U.S. swimming team in the previous two Olympics. This year she served as an athletes' representative.

"Of course, it's worthwhile," she exclaimed. "The Olympics are always worthwhile. I never had any doubts. Individuals get out of it what they want because, after all, it is a personal experience."

An effervescent blonde from Philadelphia, Daniel said she has developed a new perspective of what the Olympic Games really mean now that she has matured and no longer is competing.

"I have reconfirmed my feelings that as long as an individual gives his or her best performance, that is what is most important," she explained. "A lot of emphasis has been placed on medals, too much so by the media. But you already have to be a champion just to be here.

"The Olympic Games will always be worthwhile. It's the only contest where every emotion is experienced by athletes. There's a real togetherness here. Everyone is striving for perfection in his or her own sport, and that's what life is all about, this struggle for perfection."

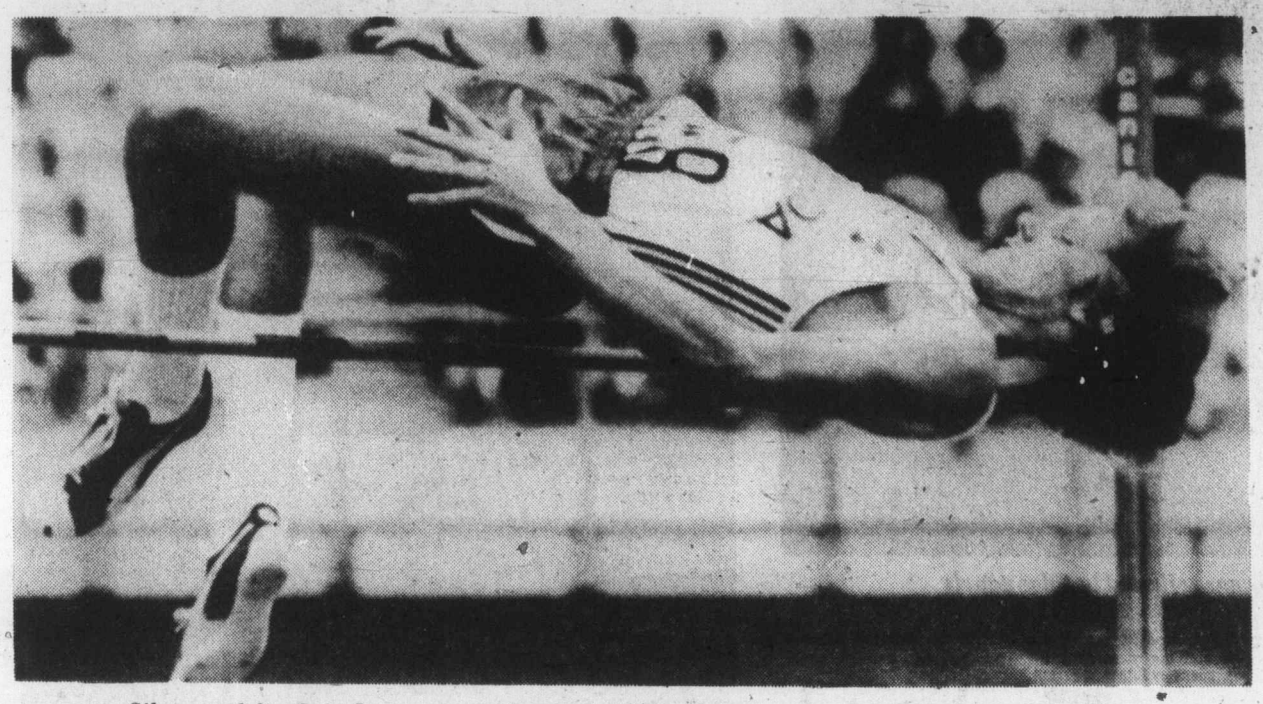

Silver-medalist Greg Joy eases over bar early in high jump competition Saturday at Olympics

B.C. jumper earns silver medal

There was great Joy at Olympics

MONTREAL — Greg Joy of Vancouver brought Canada only its second-ever medal in high jumping Saturday, earning the second-place silver in the next-to-last day of the 1976 Olympics.

Joy, who attends University of Texas-El Paso, cleared 2.23 metres (7-3¾) to edge American Dwight Stones, who took home the bronze.

Jacek Wszola, a 19-year-old from Poland, earned the gold with a leap of 2.25 metres (7-4½).

Dune McNaughton won Canada's first medal in high jumping, the gold at the 1932 Olympics in Los Angeles.

Canada has five silver and six bronze medals heading into the final event on the program, the Grand Prix jumping today at Olympic Stadium.

Canadians were out of the medals in all other events Saturday although two relay teams posted fine fourth-place finishes and marathon-star Jerome Drayton of Toronto placed sixth.

Sparked by the tremendous finishing kick of Vancouver's Marjorie Bailey, the Canadian women's 4 x 100 squad placed fourth, less than two-tenths of a second behind the third-place Russian team. Margaret Howe and Patty Loverock of Vancouver and Saskatoon Joanne McTaggart completed the Canadian team.

And the men's 4 x 100 team was fourth in its final, although well behind the third-place West Germans.

The Canadian women's 4 x 400 team placed a disappointed eighth in the final while the men's 4 x 100 squad was seventh.

Canadians were eliminated in the finals of canoeing and Lucette Moreau of Montreal was 13th and last in women's shot put.

The U.S. men's relay teams won both gold medals Saturday with blistering efforts and East Germany won both of the women's relays.

The American men's winning team in the 4 x 100, made up of Harvey Glance of Auburn University, Johnny Jones of Lampasas, Tex.; Millard Hampton of UCLA and Steve Riddick of Philadelphia, finished in 38.33.

The day's other gold medal went to Ivanka Khristova of Bulgaria with an Olympic record 69-foot, five-inch throw in the women's shot put.

Olympics Today

6 a.m. — Equestrian, individual jumping, first round.
2 p.m. — Equestrian, individual jumping, final.
4 — Closing ceremony.

U.S. boxers equal gold-medal mark

MONTREAL (UPI) — In the greatest Olympic boxing performance by any nation in 24 years, the United States team blasted its way to a record-tying five gold medals Saturday night and whipped its arch-rival Cuba, three times.

Teofilo Stevenson of Cuba knocked out his fourth victim without even working up a sweat to become the first man ever to retain an Olympic heavyweight championship but that couldn't stop the show of American power in five other divisions.

Leon Spinks, America's human hurricane, and his brother Michael, gave their mother at ringside a thrill by becoming the first brothers in Olympic history to win gold medals in the Games.

Mrs. Spinks, flown here from St. Louis as a gift from an anonymous donor, saw Leon batter Cuba's Sixto Soria for a knockout at 1:49 of the third round to win the light heavyweight gold moments after Michael stopped the Soviet Union's Rufat Riskiev at 1:54 of the third to take the middleweight gold.

"Sugar" Ray Leonard, who pounded out a unanimous decision over Andres Aldama in the light welterweight class and Leon Randolph, who took a 3-2 flyweight decision from Ramon Duvalon, gave the U.S. its other victories over Cuba.

Cuba and the U.S. each went into the finals with six boxers but Cuba was only able to come out with three golds.

Lightweight Howard Davis beat Romania's European champion Simion Cutov for the fifth U.S. gold while Army Sgt. Charles Mooney suffered the only U.S. defeat of the night when he was outpointed by North Korean bantam weight Yong Jo Gu.

The only other team to win five gold medals in modern Olympic boxing competition was the U.S. squad in 1952. The U.S. now has a total of 30 Olympic gold medals in Olympic boxing history, nearly three times that of any other country.

Canada at Games

TRACK AND FIELD

Women's 4x100 relay final: Margaret Howe, Patty Loverock, Mari Bailey, all of Vancouver, Joanne McTaggart, Saskatoon, fourth.

Women's 4x400 relay final: Marg Stride, St. Catharines, Ont., Joyce Yakubowich, Victoria, Rachelle Campbell, Guelph, Ont., Yvonne Saunders, Toronto, eighth.

Men's 4x100 relay final: Hugh Spooner, Toronto, Marvin Nash, Toronto, Albin Dukowski, Vancouver, Hugh Fraser, Ottawa, eighth.

Men's 4x400 relay final: Ian Seale, Toronto, Don Domansky, Thunder Bay, Ont., Layton Hope, Toronto, Brian Saunders, Toronto.

Men's high jump final: Greg Joy, Vancouver, placed second and won silver medal; Claude Ferrange, Montreal, placed 12, Field 14.

Marathon final: Jerome Drayton, Toronto, placed sixth; Tom Howard, Richmond, placed 30th; Wayne Yelman, Toronto, 36th, Field 60.

Women's shotput: Lucette Moreau, Montreal, 13th in final, Field 13.

JUDO

Open class: Tom Greenway, Lethbridge, Alta., eliminated.

CANOEING

Men's Canadian Singles 100-m. final: John Edwards, Toronto, ninth.

Men's kayak singles, 1000-metres, semi-finals: Reed Oldershaw, Port Credit, Ont., eliminated.

Men's Kayak Pairs 1000-m., final: Steve King, Beaconsfield, Que., and Dennis Barre, Ste. Foy, Que., eighth.

L. DA VINCI SOCCER CLUB
1st and 4th Div.
announces practice beginning
August 3rd at 6:30 p.m. at
VIC WEST PARK
Everyone Welcome

JR. "B" LACROSSE
PLAYOFFS
2nd Game
VICTORIA STRATHCONA
STINGERS
vs
SAANICH HUNTERS
MONDAY, AUG. 2nd
8 p.m. at
MEMORIAL ARENA
Adults $1 Children 50¢
GR. VIC. BOX LACROSSE
7-31

WRESTLING
Memorial Arena
Thurs., Aug. 5, 8:00 p.m.
CANADIAN TEAM TITLE
SHIBUYA and QUINN vs. TOLOS and ROCHA
KINISKI vs. FRANKS
Rogers vs. Francis
Lowler vs. Hunter
Zappa vs. Froelich
Tickets on Sale at ARENA BOX OFFICE: Ringside $4.00, Res. $3.50, Rush $3.00, Under 12 $2.50. Rush tickets sold at the door only.

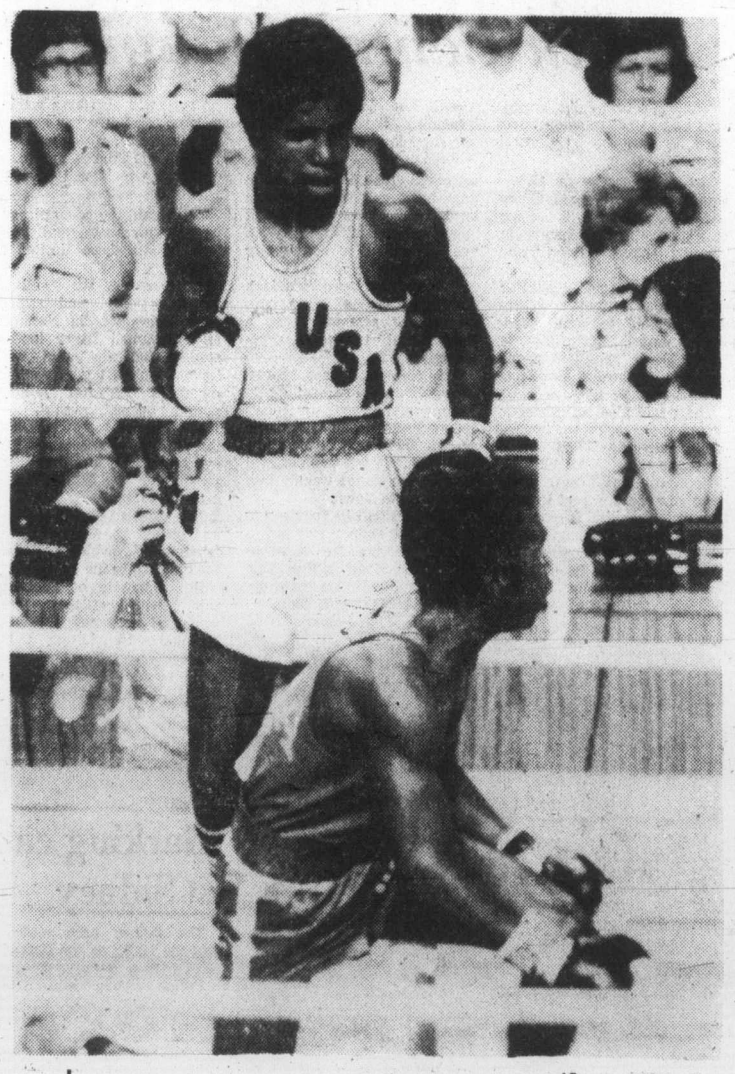

—AP

Gold on the way

Standing guard, Leo Randolph of Tacoma hovers over Cuba's Ramon Duvalon, Saturday on way to winning gold medal in flyweight division at Olympics in Montreal. Randolph won on a 3-2 decision.

Stones blaming rain for third-place show

MONTREAL (UPI) — Dwight Stones had all the air washed out of his balloon Saturday as the Olympic Games wound to a close.

Stones, the Californian extrovert who had "guaranteed" a victory in the high jump and angered the Canadians with his criticism of the way they organized and staged the Games, went home with only a bronze medal.

Beaten but not quieted Stones blamed his defeat on the rain.

"There is no way I can jump in the rain because of my approach and the way I plant my foot," Stones said.

"I was slipping and sliding all over the place."

At the start of last week, Stones returned here from his West Coast home and said the French Canadian Olympic organizers "have done a bum job and deserve to get criticized for it." At the same time, he said, much in the fashion of Joe Namath before the Super Bowl in 1969, he "guaranteed" a victory, although he did hedge by saying rain could "foul me up."

Friday, Stones was booed roundly when he qualified, and Saturday he showed up wearing a T-shirt that said "I love French Canadians" on the back.

The high jump went to 19-year-old Jacek Wszola of Poland. Canadian hero Greg Joy, trying to give his nation its first gold medal of the Summer Games, finished second. The Pole cleared seven feet four and five-eighth inches, while Joy cleared seven feet three and three-quarter inches, the height at which Stones had failed. Stones' best jump was seven feet three inches.

In addition, Stones chose to wear, during warmups, his 1972 U.S. Olympic uniform, complete with a white top. He said he felt the 1976 uniform was not to his liking.

All other Americans in this eight-day competition have worn the traditional '76 uniform with the red top.

Later, Stones took one jump with the white 1972 top and then apparently was ordered to change into the 1976 uniform, and he jumped in the red top thereafter.

Olympics on TV

Channels 2 and 6 — 6 a.m.-Noon, 2 p.m.-7:30 p.m.

Channels 4 — 4 p.m.-7 p.m.

Channels 8 — 6 p.m.-9:30 p.m., 11:20-11:35 p.m.

Jumpers conclude Games

MONTREAL (UPI) — Fans who succumbed to the scalpers' high prices for a ticket to the last competition of the 1976 Summer Olympics are not likely to be disappointed by the action.

Equestrian Grand Prix team jumping, which begins early today and ends shortly before the dusk closing ceremony, promises to abound with thrills.

The individual jumping earlier this week 40-miles away in Bromont — won by West German Alwin Schockendehle — left many of the spectators short of breath and flushed with excitement, and competitors say the course here will be even harder, despite the fact that the same obstacles will be used.

In the individual event, several riders took falls trying to coax their horses over a series of fences and walls that were more than five-feet high and seven feet wide. After such tumbles, the riders and horses bravely tried again — except for one young Puerto Rican law student who lay helplessly on the ground for several minutes after his large horse rolled over the top of his head. He could not finish the course.

Considered top contenders for the team medals are the West Germans, led by Shockenmoelhe and former gold medalist Hans Winkler; the British, led by Debbie Johnsey, the gutsy teen-aged daughter of a former jockey and the Italians and French.

Each team will field four riders, but only the top three riders score. After the first round of jumping, the field is cut to eight teams for the second and final round.

RUGBY TRAINING
J.B.A.A.
Tues. — Thurs. — Sun., 6 p.m.
McDonald Park —
Begins Aug. 3
ANYONE WELCOME

JUNIOR "A" LACROSSE
Western Canada Major Junior League
McDonalds vs. Coquitlam
(Event No. 40)
ESQUIMALT SPORTS CENTRE
Tues., August 3rd-8 p.m.
Adults $2.00 8-3 Students, O.A.P. $1.25

'ATTENTION' OLD TIME RACERS
Golden Wheels Members
WESTERN SPEEDWAY
is holding an Old Time Racers Night
on Saturday, August 28, 1976
Several Old Time Drivers will be on hand. Plan now to join us for the Old Time Racers Night at Western Speedway. A full night of racing is scheduled with the Vitra Super Stocks and Hobby Stocks in action. Prices same as the 'Fifties.
Adults $1.25 Students 75 Cents
CHILDREN UNDER 12 — FREE!
Advance Tickets for the Old Time Racers Night will be on sale during race nights at the Speedway or ticket orders may be mailed to the Speedway Office with the correct payment enclosed. Tickets will be sent out by return mail. Mail Orders to: Western Speedway, P.O. Box 4190, Station "A", Victoria, B.C.
7-31

—AP

OLYMPIC CHAMPIONS Marlies Oelsner, Carla Bodendorf, Renate Stecher and Baerbel Eckert from East Germany smile in joy Saturday after setting Games record in 4 x 100 relay. They were followed by West Germany and Soviet Union. The East Germans clipped .06 seconds off the previous record of 42.61 seconds.

'El Caballo' needs rest

MONTREAL (UPI) — They're putting the "Horse" out to pasture, but don't bet against his going to the post in Moscow four years from now.

Cuban track star Alberto Juantorena, sturdy enough to gallop for the Pittsburgh Steelers, heads for a hero's welcome in Havana and a life of leisure for the next weeks.

He's earned it.

Juantorena was dubbed "El Caballo," by his teammates. In English, it means "The Horse" and Alberto displayed the fleet qualities of a Foolish Pleasure and he scored an unprecedented Olympic double by winning the 400 and 800 metre races.

"Right now, all I want to do is get back to Havana and go to the beach for 15 days," said Juantorena, who today probably carries prestige nearly equal to Premier Fidel Castro in his native Cuba.

Juantorena's first stopover is his hometown of Santiago de Cuba, where he will visit his proud parents, and then to Havana where he lives with his wife and 19-month-old daughter.

"The training leading up to the Olympics have been very vigorous and the only thing I long to do is return to Cuba for a long rest," said Juantorena after his defeat of favored American Rick Wolhuter in the 800 and his breasting the tape ahead of American's Fred Newhouse in the 400. Alberto had enough of a beat to glance over his shoulder as he crossed the finish line and watch Newhouse take second best.

Juantorena, an admitted "slow starter" and infrequent competitor in the 800, simply destroyed the field in that event and there was little question he would dominate the 400, his specialty.

"I wasn't worried about my slow beginning in the 400, because I was completely confident I could carry the last 250 metres against anybody," Juantoreno beamed.

The Horse is 24, has no immediate plans for international competition in the immediate future and the 1980 games in Moscow are too distant for current consideration.

But Juantorena has never turned down an exciting challenge, so don't be surprised if he turns up in Russia. He has competed extensively in Eastern Europe in his Olympic preparations.

Juantorena is an economics student at Havana University and believes that's the field of his future.

"My thing is economy," Alberto grinned when asked if he would perhaps become a track coach when he retires.

'Dream Mile' fizzles as Walker posts win

MONTREAL (UPI) — The "dream Mile" turned into a dud Saturday.

New Zealand's John Walker, bothered by the political controversy surrounding his country and deflated by the absence of his chief rival, Filbert Bavi, won a tactical but unexciting victory in the Olympic 1500 meter run, the so-called Metric Mile.

The winning time, 3:39.18, was the slowest in this race in 20 years.

Originally, the 1500 meters was to be the highlight event on the Olympics' track and field competition, matching Walker, who holds the world record in the mile, with Bavi, who holds the world record in the 1500 meters.

But just before the start of the games two weeks ago, Bavi's country, Tanzania, pulled out because it did not want to compete with a nation, Walker's New Zealand, that has maintained sports ties with South Africa.

The furor all this caused — 28 other black and arab countries also withdrew from the Olympics — affected Walker, and friends say that was one of the chief reasons he ran such a desultory 800 meters on July 22, when he failed to survive even the first round of qualifying. That loss wiped out his hope of a gold medal double.

Saturday, Walker allowed Eamonn Coghlan, an Irishman who won the NCAA championship this year at Villanova, to set most of the pace before taking over with one lap to go.

He was clocked in 3:39.18, seven seconds off Bavi's world record.

Observers at the stadium felt that Bayi would have been 10 yards out in front of the pack shortly after the start of Saturday's race. That would have forced the others to keep up despite the rain. As it was, no one seemed to want the lead and Walker didn't have to make his move until the backstretch in the last lap.

He started his big move at about the same place he would have had to start it against Bayi, but the pace of the race probably would have been five seconds faster if the Tanzanian had been in it, and a world record could have resulted.

"If Bayi wants to call himself the best in the world, he's got to get out and face me," Walker said.

Belgium's Ivo Van Damme, who also was second in the 800 metres, stayed close to Walker but could not overtake him, and won the silver medal. Paul Wellmann of West Germany nipped Coghlan for third place, and the only American in the race Rick Wohlhuter, finished a badly beaten sixth.

As this was going on, it was announced in Dar es Salaam that Bayi had to cancel plans to leave Sunday for a race next week in Vancouver due to illness.

TONIGHT
Roller Skate
7:30-10 P.M.
Juan de Fuca
Rec. Centre
478-8384

Defending champion falls short in bid for marathon gold medal

MONTREAL (AP) — Lightly regarded Waldemar Cierpinski of East Germany conquered the hills of Montreal and a steady rain Saturday to capture the exhausting 26-mile, 385 yard marathon, ending Frank Shorter's dream of winning the Olympic gold medal for two consecutive Games.

The five-foot, 130-pound Cierpinski pulled away from Shorter, the early leader, with about 3½ miles to go and entered the Olympic Stadium 200 metres in front of Shorter with only two laps of the track to go.

Shorter, of Boulder, Colo., could not challenge and settled for the silver medal. Belgium's Karel Lismont came in third for the bronze to go along with his silver which he won in 1972 in Munich behind Shorter.

The rain, which began shortly after the start of the race through the streets of Montreal slowed what had been a rather fast pace.

However, Cierpinski, running smoothly with no strain on his face, never wavered after taking the lead. He stepped up the tempo and finished in an Olympic record time of 2 hours, nine minutes, 55 seconds. That bettered the Olympic mark of 2:12.12 set by Abebe Bikila of Ethiopia in 1964 at Tokyo.

Cierpinski's time came within 1:22.0 of the best mark in history set by Derek Clayton of Australia in 1969.

Don Kardong of Spokane, Wash., finished fourth and amazing Lasse Viren of Finland was fifth as his attempt to win three gold medals in the same Games — to go with his triumphs in the 5000 and 10,000 metres — came to a shattering halt in the grueling race.

Jerome Drayton of Toronto, Canada's top marathoner, placed sixth.

Shorter, an attorney, had said he wanted to set a fast pace but the hilly course, the slick streets, and rain in his face forced the 28-year-old Yale graduate to remain with a group of about 10 halfway through the race. However, the early pace-setter, Bill Rodgers of Melrose, Mass., faded at the 30-kilometre mark of the 42.2-kilometre race.

Cierpinski followed Shorter for two miles before moving ahead slowly and, at 35 kilometres, was about 100 metres in front.

At that point Shorter had pain written on his face. His legs appeared leaden and his last attempt to catch the East German student died when Cierpinski picked up the pace as soon as he came within sight of the packed Olympic Statium.

Marathon competitors start gruelling race

East Germans soccer champs

MONTREAL (UPI) — East Germany shocked defending champions Poland with two goals within a two-minute span early in the first half Saturday night and then coasted to a 3-1 victory in the final of the Olympic soccer tournament.

The East Germans, silver medalists in 1972, went ahead in the seventh minute through Hartmut Schade and Martin Hoffmann added a second goal minutes later.

Poland reduced the deficit when Grzegorz Lato netted in the 59th minute, but Reinhard Hafner iced the match seven minutes from the end of the 90-minute regulation time.

The Soviet Union won the bronze medal, defeating Brazil 2-0 last week.

Additional sports
P. 16, 17, 18, 19, 45

COME TO SALMON COUNTRY
TACKLE SHOP and FOOD SERVICE
PEDDER BAY MARINA
Metchosin—off Rocky Point Rd. 478-1771

Olympic scoreboard

TRACK AND FIELD

Men's 1500-metre final: 1, John Walker, New Zealand, 3:39.17. 2, Ivo Van Damme, Belgium, 3:39.27. 3, Paul Wellmann, West Germany, 3:39.33. 4, Eamonn Coghlan, Ireland, 3:39.51. 5, Frank Clement, Britain, 3:39.65. 6, Richard Wohlhuter, U.S.A., 3:40.64. 7, David Moorcroft, Britain, 3:40.94. 3, Graham Crouch, Australia, 3:41.30. 9, Janos Zemen, Hungary, 3:43.02.

Women's 4x100 metre relay final: 1, East Germany 42.55. 2, West Germany 42.59. 3, U.S.S.R. 43.09. 4, Canada (Marg Howse, Patty Loverock, Vancouver; Joanne McTaggart, Saskatoon; Mari Bailey, Vancouver) 43.17. 5, Australia 43.19. 6, Jamaica 43.24. 7, United States 43.35. 3, Britain 43.79.

Women's 4x400 metre relay final: 1, East Germany 3:19.23 (world record, old record 3:23.0 by East Germany). 2, United States 3:22.81. 3, U.S.S.R. 3:24.24. 4, Australia 3:25.56. 5, West Germany 3:25.71. 6, Finalnd, 3:25.87. 7, Britain 3:28.01. 8, Canada (Marg Stride, St. Catharines, Ont.; Joyce Yakubowich, Victoria; Rachele Campbell, Guelph, Ont.; Yvonne Saunders, Toronto) 3:28.91.

Men's 4x100 metre relay final: 1, United States 38.33. 2, East Germany 38.66. 3, U.S.S.R. 33.73. 4, Poland 38.83. 5, Cuba 39.01. 6, Italy 39.08. 7, France 39.16. 8, Canada (Hugh Spooner, Toronto; Merv Nash, Toronto; Al Dukowski, Vancouver; Hugh Fraser, Ottawa) 39.47.

Men's High Jump final: 1, Jacek Wszola, Poland, 7 4½. 2, Greg Joy, Vancouver, 7 3¾. 3, Dwight Stones, U.S.A., 7-2. 4, Sergev Budalov, USSR, 7-2. 5, Sergev Seniukov, USSR, 7 1¾. 6, Rodolfo Bergamo, Italy, 7-2. 7, Rolf Beilschmidt, East Germany, 7-2. 12, Claude Ferragne, Montreal, 7 0-¼.

Women's Shot Put Final: 1, Ivanka Christova, Bulgaria, 69-5. 2, Nadeida Chijova, U.S.S.R., 68 9¼. 3, Helena Fibingerova, Czechoslovakia, 67 9¾. 4, Marianne Adam, East Germany, 67-5. 5, Ilona Schoknecht, East Germany, 67 4¾. 6, Margitta Droese, East Germany, 64 11¼. 7, Eva Wilms, West Germany, 63 3½. 8, Elena Stoyanova, Bulgaria, 61 11¾. 13, Lucette Morea, Montreal, 50 9½.

Men's 4x400 meter Relay Final: 1, United States 2:58.65. 2, Poland 3:01.43. 3, West Germany 3:01.98. 4, Canada Ian Seele, Toronto, Dow Domansky, Thunder Bay, Layton Hope, Toronto, 3:02.64. 5, Jamaica 3:02.84. 6, Trinidad 3:03.46. 7, Cuba 3:03.81. 8, Finland 3:06.51.

BOXING

FINALS

Light Flyweight (106 pounds)
Jorge Hernandez, Cuba, def. Byong Uk Li, North Korea, decision (4-1).

Flyweight (112 pounds)
Led Randolph, U.S.A., def. Ramon Duvalon, Cuba, decision (3-2).

Bantamweight (119 pounds)
Yong Jo Gu, North Korea, def. Charles Mooney, U.S., decision (5-0).

Featherweight (126 pounds)
Angel Herrera, Cuba, def. Richard Nowakowski, East Germany, KO (second round).

Lightweight (132 pounds)
Howard Davis, U.S.A. def., Simion Cutov, Romania, decision (5-0).

Light Welterweight (140 pounds)
Ray Leonard, U.S.A. def. Andres Aldamas, Cuba, decision (5-0).

Welterweight (148 pounds)
Jochen Bachfeld, East Germany, def. Pedro J. Gamarro, Venezuela, decision (3-2).

Light Middleweight (157 pounds)
Jerzy Rybicki, Poland, def. Tadija Kacar, Yugoslavia, decision (5-0).

Middleweight (165 pounds)
Michael Spinks, U.S., def. Rufat Riskiev, U.S.S.R., TKO (third).

Light Heavyweight (179 pounds)
Leon Spinks, U.S. def. Sixto Soria, Cuba, TKO (third).

Heavyweight (over 179 pounds)
Teofilo Stevenson, Cuba, def. Mircea Simon, Romania, TKO (third).

WRESTLING

Light Flyweight (105 pounds)
Roman Dmitriev, USSR, def. Akira Kudo, Japan. Khassan Issaev, Bulgaria, def. Kudo, Japan.

Flyweight (114 pounds)
Yuji Takada, Japan, def. Alexandr Ivanov, USSR, Takada, def. Hae-Sup Jeon, Korea, Ivanov, USSR, def. Jeon, Korea.

Freestyle Bantamweight (125 pounds)
Hans-Dieter Bruchert, East Germany, def. Masao Arai, Japan.

Featherweight 136 pounds)
Zeveg Oidov, Mongolia, def. Jung-No Yang, Korea (1.0-3.0). Yang wins gold medal on points.)

Lightweight (150 pounds)
Pavel Pinigin, U.S.S.R., def. Lloyd Keaser, U.S.A. (0.5-3.5).

Freestyle Heavyweight (220 pounds)
Russell Hellickson, U.S.A., def. Dimo Kostov, Bulgaria.

CANOEING

Men's kayak singles 1,000-metre final: 1, Rudiger Helm, East Germany, 3:43.20. 2, Geza Csapo, Hungary, 3:48.34. 3, Vasile Diba, Romania, 3:49.65. 4, Oreste Perri, Italy, 3:51.13. 5, Alexsandr Shaparenko, U.S.S.R., 3:51.45. 6, Berndt Anderson, Sweden, 3:52.46. 7, Douglas Parnham, Britain, 3:52.64. 8, Grzegorz Sledziewski, Poland, 3:54.29. 9, Lubor Stark, Czechoslovakia, 3:55.98.

Men's Canadian singles 1000-metre final: 1, Yugoslavia (Matija Ljubek) 4:09.51. 2, U.S.S.R. (Vasiliy Urchenko) 4:12.57. 3, Hungary (Tamas Wichmann) 4:14.11. 4, Bulgaria (Borislav Ananiev) 4:14.41. 5, Romania (Ivan Patzaichin) 4:15.08. 6, France (Roland Iche- 4:18.23. 7, East Germany (Wilfried Stephan) 4:22.43. 8, Germany (Ulriche Eicke) 4:22.77. 9, Canada (John Edwards, Toronto) 4:30.55.

Men's Canadian pairs 1000-metre final: 1, U.S.S.R. 3:32.76. 2, Romania 3:34.28. 3, Hungary 3:35.66. 4, Poland 3:39.56. 5, East Germany 4:00.37. 6, Czechoslovakia 4:01.48. 7, Bulgaria 4:02.44. 8, West Germany 4:03.86. 9, Sweden 4:07.84. 4:03.36. 9, Sweden 4:07.84.

Men's kayak pairs 1000-metre final: 1, U.S.S.R. 3:39.01. 2, East Germany 3:29.33. 3, Hungary 3:30.36. 4, France 3:33.05. 5, Spain 3:33.16. 6, Belgium 3:33.86. 7, Romania 3:34.27. 8, Canada (Steve King, Beaconsfield, Que., Dennis Barre, Ste. Foy, Que.) 3:34.46. 9, Bulgaria 3:37.30.

Men's kayak fours 1000-metre final: 1, U.S.S.R. 3:08.69. 2, Spain 3:08.95. 3, East Germany 3:10.76. 4, Romania 3:11.35. 5, Poland 3:12.17. 6, Norway 3:12.28. 7, Bulgaria 3:12.94. 8, Hungary 3:14.67. 9, West Germany 3:24.19.

SOCCER

East Germany 3, Poland 1. (Est Germany wins gold).

Wrestler triumphs

MONTREAL (UPI) — Jiichiro Date of Japan won the welterweight Olympic freestyle wrestling gold medal urday night. Mansour Barzegar of Iran won the silver and American Stan Dziedzic of Lansing, Mich., won the bronze.

TRUCK TRAINING
in Nanaimo
SAFERWAY DRIVER TRAINING
758-3421

ALL GIRLS'
BASKETBALL CAMP
Dates: August 15-21, 1976
August 22-28, 1976
Boarder: $150
Camper with lunch $65.00
Camper bringe lunch $55.00
Featuring: HOWIE LANDA and BOB WEISS and 8 U.S. Eastern Collegiate All Stars to act as councillors.
For information write:
ALL GIRLS' BASKETBALL CAMP
1719 Stanley Avenue,
Victoria, B.C. V8R 3X1
Telephone: 595-1879

OAK BAY SUMMER HOCKEY
AND POWER SKATING SCHOOLS
please dial
595-swim

WHAT A MOVER!
Remember, we move families not just furniture
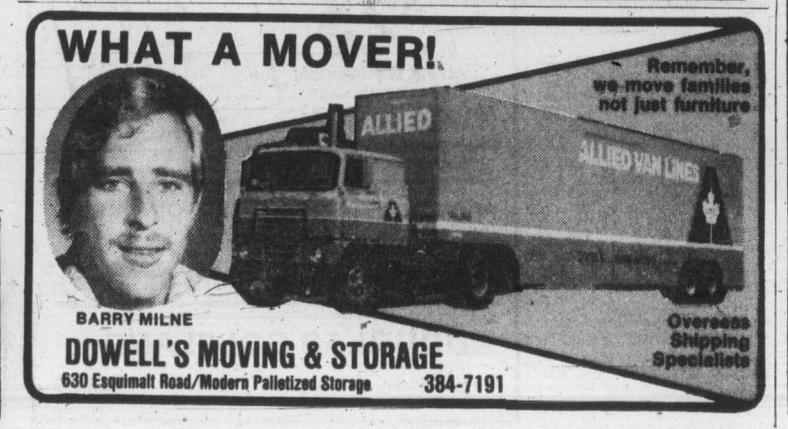

BARRY MILNE
Overseas Shipping Specialists
DOWELL'S MOVING & STORAGE
630 Esquimalt Road/Modern Palletized Storage 384-7191

K Kmart
SERVICE DEPT. SPECIALS
6 DAYS ONLY
4 WHEEL BRAKE RELINE
$34.88
PARTS AND LABOUR INCLUDED
For most Canadian & American cars— Front Disc Brakes Extra
OFFER EXPIRES AUGUST 7, 1976
Includes:
• Premium bonded linings installed on all 4 wheels
• Check all wheel cylinders, springs and hoses
• Lubricate and clean brake backing plates
• Measure and inspect all drums for trueness
BRAKE DRUM RESURFACING — 3.50 EACH EXTRA
12 POINT ENGINE TUNE-UP
PARTS AND LABOUR INCLUDED
Includes
• Install and Supply New Spark Plugs • Install and Supply New Points • Install and Supply New Rotor • Install and Supply New Condenser • Check Distributor Cap and Ignition Wires • Adjust Carburetor and Set Engine Timing • Check and Lubricate Heat Riser Valve • Clean and Check P.C.V. Valve • Check Battery and Cables • Clean and Check Air and Gas Filter • Check Starting and Charging Circuit • Check Fan Belt and Rad Hoses • Most Canadian and American Cars.
Acritor or Resistor Type Plugs 25¢ each extra if specified.
4 CYLINDER CARS $30.00
6 CYLINDER CARS $32.00
8 CYLINDER CARS $36.00
You can put your trust in Kmart Auto Centres
We're car people.
477-5113
University Heights Shopping Centre
3986 Shelbourne Street (Saanich)
Victoria, B.C.
STORE HOURS:
10 a.m. to 10 p.m.
Monday to Friday
9 a.m. to 10 p.m. Saturday.

TRUCK TIRES			SUMMER HIWAY	WINTER HILUG
	670x15	6 ply	32.95	36.95
	700x15	6 ply	34.95	38.95
	650x16	6 ply	32.95	36.95
	750x16	8 ply	43.95	48.95

Yankees lose doubleheader but can afford long slump

New York Yankees certainly have no need to start worrying but it could be that some seams are starting to show.

One of the surprises of major league baseball this season with their runaway in the American League East, the Yankees are currently in a bit of a slump.

It reached that status Saturday when Boston Red Sox, who have only the slenderest hope of retaining their league championship, polished off the division leaders, 4-2 and 6-4.

They were the fourth and fifth defeats in six games, but there has to be a real skid before the Yankees need to look back. They were helped yesterday by Detroit Tigers, who edged the second-place Baltimore Orioles, 5-4.

That sliced only a half game off the Yankee lead, which is now 10½ games with only about one-third of the schedule remaining. The Red Sox are still eight games below .500 and 15½ games in arrears.

Beaten Saturday were the ex-Oakland aces, Ken Holtzman and Catfish Hunter. Holtzman had some control problems, and also some trouble with Bob Montgomery in losing the first game. Montgomery singled in a run in the second inning to give Boston a 2-1 lead, then hit his first home run of the season to break a 2-2 tie in the fifth inning. Canadian-righthander Ferguson Jenkins, in some trouble in the early innings, finished strongly to post his 10th win, and fifth in a row.

Hunter, now 12-10, lasted only until the seventh inning as th Red Sox pecked away in a 12-hit attack which brought runs in four of the first seven innings. Jim Rice drove in three Boston runs and designated-hitter Cecil Cooper connected for a two-run homer.

Kansas City Royals also lost Saturday. The Western Division leaders were beaten back, 4-2, by Texas Rangers as righthander Bert Blyleven did his former teammates a good turn.

The Texas victory enabled the red-hot Minnesota Twins to lop another game off the Kansas City lead when they edged out Oakland Athletics 6-5.

Results boosted the Twins within a game of the second-place Oakland club and left them above .500 for the first time since early season.

A two-run homer by Dan Ford won it for the Twins, who have won their last five games and 10 of their last 12.

Joe Lahoud hit two key singles to help ex-Twin Blyleven register his eight win. Blyleven had a shutout until the ninth inning.

Both National League leaders stretched out on distant pursuers. Philadelphia Phillies boosted their margin to 11½ games by edging New York Mets, 2-1, while Montreal's improved Expos outlasted Pittsburgh Pirates, 7-6. And San Francisco Giants continued to be tough for Los Angeles Dodgers, scoring a 6-3 decision which left the Dodgers trailing Cincinnati Reds by nine games.

The Western Division leaders clobbered San Diego Padres 12-1.

★ ★ ★

American League

Eastern Division

	W	L	Pct.	GB
New York	61	38	.616	—
Baltimore	51	49	.510	10½
Cleveland	49	49	.500	11½
Detroit	48	51	.485	13
Boston	46	54	.460	15½
Milwaukee	42	54	.438	17½

Western Division

	W	L	Pct.	GB
Kansas City	62	38	.620	—
Oakland	53	49	.520	10
Minnesota	51	50	.505	11½
Texas	48	52	.480	14
Chicago	45	56	.446	17½
California	45	59	.433	19

Cleveland 000 100 010—2 4 0
Milwaukee 000 000 000—0 6 2
Bibby 7-2, Kern (9) and Fosse; Travers 12-8, Castro (9) and Moore.

New York 100 100 000—2 6 1
Boston 020 010 10x—4 8 1
Jenkins 10-8 and Montgomery; Holtzman 8-7, Tidrow (7), Lyle (7) and Munson. Home run: Boston — Montgomery (1st).

Second game

New York 200 020 000—4 9 0
Boston 102 020 10x—6 12 3
Hunter 12-10, Tidrow (7) and Munson; Cleveland 5-5, Murphy (8) and Montgomery. Home run: Boston — Cooper (8th).

Detroit 002 110 000—5 10 0
Baltimore 200 101 000—4 7 2
Lemanczyk 3-2, Hiller (7) and Freehan; Palmer 14-9, Pagan (6), Holdsworth (7) and Duncan. Home runs: Detroit — Rodrigez (7th); Baltimore — Jackson (17th).

Texas 002 110 000—4 8 0
Kansas City 000 000 002—2 10 1
Blyleven 8-12 and Sundberg; Fitzmorris 12-7, Gura (6), Hall (9) and Stinson.

Atlanta 100 000 000—1 3
Atlanta 100 000 000—1 4 0
Houston 010 001 00x—2 6 0
Ruthven 11-9, Marshall (8) and Pocoroba; Richard 12-11 and Herrmann.

Second Game

Atlanta 000 040 101—6 11 0
Houston 400 020 03x—9 16 2
Devine, Canton 3-4 (1), Marshall (5), Niekro (9) and Correll; Niekro, Sambito 1-0 (3), Forsch (4) and Herrmann.

NATIONAL LEAGUE

Eastern Division

	W	L	Pct.	GB
Philadelphia	67	32	.677	—
Pittsburgh	56	44	.560	11½
New York	52	52	.500	17½
St. Louis	42	56	.429	24½
Chicago	43	59	.422	25½
Montreal	34	61	.358	31

Western Division

	W	L	Pct.	GB
Cincinnati	66	38	.635	—
Los Angeles	55	45	.550	9
Houston	54	52	.509	13
San Diego	49	57	.462	18
Atlanta	46	56	.451	19
San Francisco	46	58	.442	20

Chicago 000 200 000 00—2 9 0
California 000 010 010 01—3 9 0
Johnson, Forster 1-8 (10), Barrios (11) and Essian; Ross, Monge (8), Verhoeven (8), Scott (10), Drago 5-7 (10) and Etchebarren. Home runs: Chicago — Spencer (8th); California — Melton (5th).

Philadelphia 000 020 000—2 8 0
New York 100 000 000—1 5 0
Christenson 10-5, McGraw (7) and Oates; Matlack 10-6, Sanders (9), and Hodges. Home run: New York — Milner (11th).

St. Louis 000 011 000—2 9 1
Chicago 001 100 04x—6 12 0
McGlothen 9-10, Hrabosky (8) and Simmons; Renk 4-6 and Mitterwald.

San Diego 000 100 000— 1 4 2
Cincinnati 103 003 23x—12 19 0
Strom 9-12, Foster (5), Johnson (8) and Kendall; Norman 10-2 and Bench. Home run: Cincinnati — Armbrister (1st, 2nd).

Montreal 200 002 120—7 9 1
Pittsburgh 001 110 300—6 14 5
Stanhouse, Murray 3-8 (7) and Foote; Reuss, Moose 3-6 (7), Hernandez (8) and Sanguillen. Home runs: Pittsburgh — Parker (7th); Montreal — Thornton (9th).

Los Angeles 000 010 101—3 7 0
San Francisco 410 100 00x—6 9 0
Rau 10-7, Downing (5), Hough (7) and Yeager; Montefusco 10-9 and Hill. Home runs: San Francisco — Murcer (14th); Los Angeles — Yeager (11th).

McDonalds clinch as Alexander breaks own record

	P	W	L	T	F	A	Pts.
VICTORIA	26	20	5	1	452	303	41
Burnaby	25	16	7	2	395	319	34
New West.	25	12	13	0	346	342	24
Richmond	25	8	17	0	316	421	16
Coquitlam	25	5	18	1	329	453	11

Next game: Today — Coquitlam at Burnaby.

Victoria McDonalds clinched the Western Canada Major Junior Lacrosse League title Saturday and Kevin Alexander established a Canadian scoring record.

Alexander scored two goals and picked up three assists to break the point record he set last year, and McDonalds captured their second league title in four years by downing Richmond Roadrunners, 21-4, at Richmond Arena.

The win put Victoria seven points ahead of Burnaby Cablevision and Burnaby has only three games remaining.

McDonalds last won the title in 1973 while Burnaby won in 1974 and 1975.

Alexander's five points gave him 209 points for the season, two more than he scored last year, but the big line Saturday was Kevin Kennedy, Scott Browning and John Entzminger.

Kennedy scored three goals and added four assists while Browning scored three goals and Entzminger scored once.

Victoria held period leads of 8-4 and 14-10 and outshot the Roadrunners, 59-40.

Ken King contributed three goals and Bob Cool, Joe Mottishaw, Tej Labh scored two goals each and Steve Hepburn scored once.

Gary Lindsay scored four goals to top Richmond, Davindar Dol scored three times, Lindsay Nord and Scott Smith scored twice each and Gord Quilty, Mike McQuekin and Dan Stewart scored once each.

Brad Bell went all the way in goal for the Roadrunners while Mickey Michaux played the first period for Victoria making 12 saves and Al Radley made eight stops in the second period and six stops in the third period.

Victoria hosts Coquitlam J-Hawks Tuesday and finished the season at New Westminster against the Salmonbellies Friday.

Victoria will meet New Westminster in the first round of the playoffs, while Burnaby will play either Richmond or Coquitlam. Richmond is in fourth place five points ahead of Coquitlam and both teams have three games remaining.

The Original Knight
SOLUNAR TABLES
When To Fish Or Hunt

According to the Solunar Tables calculated for this area, the best times for hunting and fishing for the next 10 days will be as follows (Times shown are Pacific Daylight times):

Minor	Major	Minor	Major
A.M.		P.M.	
TODAY			
3:45	10:30	4:25	11:00
TOMORROW			
4:40	11:20	5:15	11:45
TUESDAY			
5:30	—	6:20	12:10
WEDNESDAY			
6:20	12:30	6:55	1:00
THURSDAY			
7:10	1:30	7:35	1:50
FRIDAY			
7:55	2:15	8:25	2:35
SATURDAY			
8:50	3:00	9:10	3:20
SUNDAY			
9:35	3:45	9:55	4:10
MONDAY			
10:25	4:35	10:45	4:55
TUESDAY			
11:10	5:25	11:35	5:45

Major periods, lasting 1½ to 2 hours, dark type.
Minor periods, shorter duration, light type.

Ferguson cards 68

Cec Ferguson of Uplands is the first-round leader of the Esquimalt - Molsons Amateur Golf Tournament.

The Island Open champion shot a four-under-par 68 Saturday at Gorge Vale and holds a two-stroke lead over Grant Milliken of the host club.

Gordie Rands of Uplands is third with 71 and B.C. champion Doug Roxburgh of Vancouver Marine Drive is four with 72.

The final round of the 36-hole tournament begins at 8:30 a.m. today.

Homers feature tourney action

Hitters had their day as 14 home runs were smashed as teams continued play Saturday in the Sooke invitational double-knockout softball tournament.

Campbell River Tartan Realty led the parade with five circuit blows in their 7-5 victory over Royal Oak. In an earlier game, Royal Oak had defaulted to Annacis Industries from New Westminster 4-0, while Campbell River edged Metro Co-op of Vancouver, 5-4 in their initial outing.

Host Sooke Merchants posted a pair of triumphs, beating Nanaimo Long House, 3-1, and coming back to whip Juan de Fuca by the same score.

In their win over Juan de Fuca, pitcher Glen Bullen was the hero. In the sixth inning with the bases loaded and nobody out he struck out the side. In the seventh Juan de Fuca loaded the sacks for the second time, but Bullen ended it all by striking out Jim Moody for the third out.

After two plays, Sooke, Campbell River and Ingraham, who drew a bye, Saturday, were the only unbeaten clubs.

In the other game played Saturday, Juan de Fuca defeated London Boxing Club 5-2.

Play continues Sunday with playing starting at 9:30.

No particular pattern shown by free agents

WASHINGTON (AP) — The National Football League players who became free agents this year have not migrated to the glamour cities nor have they been signed by the wealthiest owners, Congress has been told.

A breakdown on the 24 players who became free agents on May 1 was given last week to the select committee on professional sports by Ed Garvey, executive director of the NFL Players Association, attempting to refute predictions by NFL management.

Of the 24, 13 signed with other clubs, seven re-signed with their old club, two remain unsigned and two retired.

"The 24 free agents ran the spectrum from star to marginal veteran," Garvey said.

"What of the glamour cities, including Chicago because of its media position, Miami because of its winning tradition as well as its warm weather, New York City because it is "the big apple?"

Garvey said none signed with Los Angeles except defensive end Fred Dryer who had played out the Rams' option the previous year. Not one player signed with Chicago, he said, nor did any free agent go to Miami.

Garvey said professional athletes "have as many geographical preferences as lawyers, teachers, machinists or congressmen.

"While obviously money is a factor, there are many others," said Garvey. "The primary one that I have found in talking with professional athletes is that they will go where they can perform."

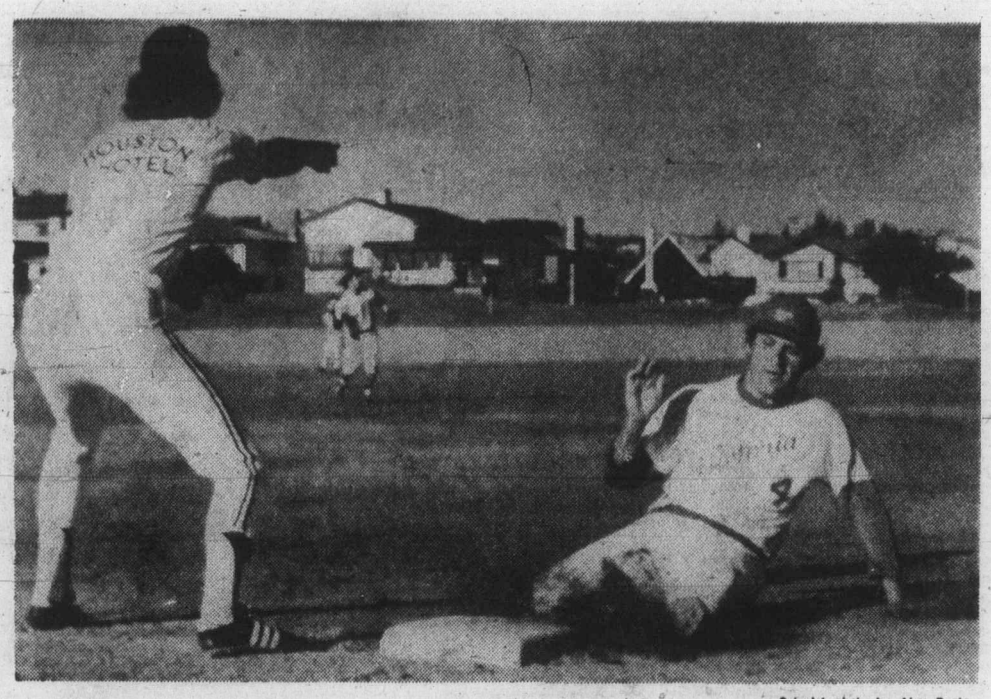

—Colonist photo by Alex Barta

Safe at third, Dave Morgan of Victoria slides past Arnie Janzen of Smithers

City stars still unbeaten

Victoria batters found the range Saturday and the host All-Stars advanced to the winners' bracket final of the B.C. senior amateur baseball tournament.

Held to two bats in the opening game Friday, the Victoria squad came through with 10 hits Saturday on the way to trouncing Smithers, 12-2, at Lambrick Park.

In other games of the seven-team, double-knockout tournament Vancouver Capilanos blanked Surrey Sports of Vancouver Fraser, 1-0, Smithers edged Quesnel, 4-3, and Surrey downed Okanagan Mainline of Vernon, 1-0.

Victoria and Capilanos play at 12:30 p.m. today and the winner moves into the championship final.

Rick Mark, who got both hits and drove in the winning run in the 3-2 win over Nanaimo Friday, was three-for-four at the plate and drove in a run against Smithers.

Garnet Moen went two-for-four and drove in three runs for Victoria while Bob Moysey hit a two-run double and Dave Graas scored three times.

Roy Maretti gave up two hits in five innings of work and earned the victory. He struck out seven and gave up four bases-on-balls while Mike Squire gave up one base-on-ball in one inning of work.

Rory Carelli had one hit in one at bat for Smithers and scored once.

While the Victoria-Smithers game was halted after six innings because of the 10-run rule, the Capilanos and Surrey went eight innings to reach a decision.

Rick Bultitude hit the first home run of the tournament to lead off the eighth inning and give Capilanos the win.

Randy Wiens, who allowed only five baserunners prior to the home run, pitched a three-hitter in taking the loss while Keith Wilson pitched a four-hitter and went the distance for the victory.

Wiens, struck out six and gave up three bases-on-balls while Wilson struck out four and gave up one base-on-balls.

Brad McArthur came through with the strongest pitching effort of the tournament throwing a one-hitter in Surrey's, 1-0 win over Vernon.

He struck out 11 and earned the win when Wayne Martin doubled and scored on a single by Wayne Soroka in the sixth inning.

Leo Gautheir, who pitched a four hitter, singled off McArthur in the third inning.

Play resumes today with two games at 9:45 a.m. Quesnel and Nanaimo play on Lambrick No. 2 and Vernon and Smithers play on Lambrick No. 1.

Other games are at 12:30, 3:15 and 6 p.m. and games Monday are at 10 a.m., 1:30 and 4:30 p.m.

★ ★ ★

Smithers 010 010— 2 2 4
Victoria 040 602—12 10 2
Bill Janzen, Don Janzen (4) and Tim Janzen; Roy Moretti, Mike Squire (6) and Rick Mark.

Quesnel 000 021 0— 3 8 3
Smithers 001 003 x— 4 5 4
Al Cameron, Bruce Atkins (5), Greg Polis (6) and John Booth; Bill Janzen, Don Janzen (6) and Tim Janzen.

Surrey 000 001 0— 1 4 1
Vernon 000 000 0— 0 1 2
Brad McArthur and Dan Gurniak; Leo Gauthier and John Flann.

Vancouver Caps 000 000 01— 1 3 0
Surrey 000 000 00— 0 4 0
Keith Wilson and Len Gamlin; Randy Wiens and Don Gurniak. Home run: Vancouver—Rick Bultitude.

Alberni pitcher loses no-hitter

Doug Lalonde pitched a no-hitter but wound up a loser in the B.C. Babe Ruth 14 and 15-year-old baseball tournament Saturday.

The Port Alberni pitcher was victimized by five errors as West Kootenay edged the Island team, 3-2, in the opening game of the eight-team, double-knockout tournament.

In other first-round games Victoria thumped Prince George, 10-0, and Coquitlam beat North Vancouver, 11-5.

Mike Cathcart pitched a two-hitter for Victoria and hit a pair of singles and scored three times.

Today Lake Cowichan plays Victoria Drive of Vancouver at noon, Prince George meets Port Alberni at 3 p.m. and North Vancouver plays the winner of the Cowichan-Vancouver game at 6 p.m.

Victoria plays West Kootenay at noon Monday.

Canoe champs

MONTREAL (UPI) — Sergej Petrenko and Aleksandr Vinogradov of the Soviet Union won the gold medal in the men's 1000-metre Canadian pairs.

Carnarvon in final

Carnarvon won both its games Saturday in advancing to the final of the Pony League zone baseball tournament at Luxton Park.

The defending champions edged Triangle, 5-4, in the opening game and came back to trounce Powell River, 14-2, in the second game.

Paul Studders hit a pair of home runs and Russ Mosher hit one home run in the win over Powell River. Carnarvon used four pitchers in both games.

Powell River earned the other final berth by edging Triangle, 2-1.

Carnarvon and Powell River play at 1 p.m. today and if Powell River wins a second game would be played at 3 p.m. to decide the double-knockout event.

RENT-A TRUCK and CAMPER or MOTORHOME
For Your Vacation This Summer
SUBURBAN
RENT-A-CAR
Reserve Early 386-6131
3377 DOUGLAS

Sports Card

SOFTBALL

9 a.m. — Continuation men's and women's tournaments in all-Native Olympiad, Bullen Park.

BASEBALL

9:45 a.m. — Continuation of B.C. senior amateur tournament, other games at 12:30, 3:15 and 6 p.m., Lambrick Park.

MOTOR SPORTS

11 a.m. — Practice sessions and qualifying for Victoria Grand Prix sports car program, racing at 1 p.m., Western Speedway.

CRICKET

1:30 p.m. — District Association: limited overs matches, Albion vs. Castaways, Beacon Hill Park; Oak Bay vs. Alcos, Windsor Park.

SOCCER

1:30 p.m. — Exhibition match between Seattle Sounders second team and Vic West, Royal Athletic Park.

FOOTBALL

6 p.m. — Big Four Junior League: Victoria Dolphins vs. Renfrew Trojans, Royal Athletic Park.

Monday

LAWN BOWLING

9 a.m. — Start of play in annual Holiday Tournament, men at Beacon Hill Park, women at Oak Bay.

TRACK AND FIELD

10 a.m. — All-Native Olympiad meet, Centennial Stadium.

BASEBALL

10 a.m. — Continuation of B.C. senior amateur tournament, final at 1:30 p.m., Lambrick Park.

SOFTBALL

6:30 p.m. — Sidney Men's Association: Sidney Travelodge vs. KOA, Sanscha Park.

LACROSSE

8 p.m. — Second game of best-of-three semi-final Victoria Strathcona Stingers vs. Saanich E. J. Hunters, Memorial Arena.

Tuesday

SOFTBALL

6:30 p.m. — Sidney Men's Association: Sidney Hotel vs. Seaboard Properties, Sanscha Park.

6:30 p.m. — Heywood Ave. nue Men's League: Remco Office Supplies vs. Hygrade Radio, Heywood Avenue Park.

6:45 p.m. — Stuffy McGinnis Men's League; Mikes Sports Shop vs. Victoria Molsons, Central Park.

BASEBALL

6:30 p.m. — Senior Amateur League: Gorge Hotel vs. Kubleeks Home Service, Lambrick Park.

LACROSSE

8 p.m. — Western Major Junior League: Victoria McDonalds vs. Coquitlam J-Hawks, Esquimalt Sports Centre.

Keep Wimbledon green plea from tennis stars

WIMBLEDON (AP) — As far as the world's top tennis stars are concerned, it's horray for the green, green grass of Wimbledon and don't ever change it to clay.

When Forest Hills, N.Y., scene of the U.S. Open, changed to clay last year, it left Wimbledon and the Australian Open as the only premier tournaments still on grass, and they cry went up to the Wimbledon authorities: "Keep in the fashion and change to clay."

Wimbledon refused, as courteously and finally as only Wimbledon can. And now the stars are backing the decision.

"If they dug up the grass at Wimbledon, I'd never come back," said Jimmy Connors of the U.S., the game's top money winner who won at Wimbledon two years ago and has made two determined but unsuccessful attempts to get the title back.

"Wimbleldon is still the biggest thing in tennis — Forest Hills was pretty much equal until it went from grass to clay," Connors said.

America Arthur Ashe, last year's winner, echoed Connors's sentiments. "I want to see Wimbledon stay on grass," he said. "It's the biggest tournament in the world, and if it were not for Wimbledon, I don't think we would be in the position we are as tennis professionals.

"But I would like to see a longer season on grass courts in England before Wimbledon begins."

At present, the tennis season has only one week between the end of the French championships on clay and Wimbledon.

August GOLF CLINIC
TUESDAYS and FRIDAYS
7 LESSONS
only $25
morning, afternoon and evening classes
CLASSES START AUG. 6
Maximum 10 students per group, balls and clubs included
SEE YOUR SWING ON T.V.
Enquire about VTR — also graph-check sequential camera available on appointment.
PRIVATE LESSONS BY APPOINTMENT
see the "Golf Doctors"
LAURIE CARROLL, C.P.G.A. TEDO GENEST, C.P.G.A.
DOUGLAS GOLFLAND
770 Vanalman, off Douglas 479-5432
7-31

most businesses choose
Unitog
NOT YOUR AVERAGE UNIFORM SUPPLIER
HERE'S WHY WE'RE THE BEST!
• Continuous supply of smartly styled garments in finest quality materials.
• Drycleaned by experts and kept in good repair.
• Competitive rates, dependable delivery.
• Uniforms, shirts, counter coats, coveralls, service coats, dresses, smocks, etc.
FOR INFORMATION:
PHONE 382-4266
NU-WAY CLEANERS LTD.
420 William St., Victoria
Unitog Representative for the Greater Victoria Area

jim tang

B.C. LIONS got one of the breaks they needed when **Hamilton Tiger-Cats** showed up on the schedule as their second opponents. The Ticats are currently the worst club in the Canadian Football League, and that is exactly what the Lions needed after their opening-game embarrassment against **Saskatchewan Roughriders** . . . they intend to charge up to $22 for Grey Cup tickets this year, but being there is still considered a status thing by enough football fans to set up the usual scramble for tickets . . . the Louisiana Superdome, which cost about 40 per cent as much as Montreal's Olympic Stadium, had an operating loss of about $12 million in its first year . . . **Stan Fischler,** a New York hockey-writer who never quits trying to be controversial, is breathlessly in print with the prediction that **Philadelphia Flyers** will miss the Stanley Cup playoffs next season. He won't want for takers if he is a betting man . . . **Norm Cash** struck out 1081 times in his major league bastball career, and figuring that 500 at-bats was a normal season, says that he played two seasons in which he never touched the ball . . . **Tom Henrich** is 65 years old, and if you are too young to remember the name, he was the first major-league baseball player to be declared a free agent. It happened it 1936 and Henrich, who became an outstanding outfielder, accepted a $20,000 offer from **New York Yankees.** The **St. Louis Browns** offered $30,000, but the course of baseball history was changed when someone told Henrich not to sign with the Yankees because he couldn't make the club. Stung, Henrich decided to join the Yankees and become part of one of the great outfields with **Joe DiMaggio** and **George Selkirk** . . . **Hoyt Wilhelm** the knuckle-balling relief star who appeared in more games than any other pitcher in major-league history, hit only one home run in his lengthy career. It came on his first time at bat . . . and what has happened to **Orville Moody?** If the name sounds only slightly familiary, he's the former U.S. Army sergeant who astounded the golf world by winning the U.S. Open in 1969 . . .

★ ★ ★

GORDE HUNTER wasn't at all impressed when **Jerry Pate** won the U.S. Open and happily wagered the young golf pro wouldn't win another tournament in a year. It looked like a good bet for a while as Pate struggled through a couple of tournaments, but then came victory in the Canadian Open to make it look as if that first win was really no fluke . . . **Judy Rankin** makes sense with her approach to golf. Pointing out that a missed fairway more often than not means the loss of a stroke, she says she plays defensively off the tee and aggressively to the green . . . there are best wishes from many to **Wilf Sadler,** who underwent major surgery last week. He is reported to be doing as well as can be expected . . . **Marv Levy** is considered to be an astute football coach, and it makes one wonder why **Montreal Alouettes** called for a 27-yard field goal try instead of a punt on the last play of a tied game. The kick was wide, the ball was run out of the end zone and Calgary Stampeders wound up 20-20 . . . **Rosemary Fuller** has some amazing statistics as the softball season approaches playoff time. The Victoria right-hander started weekend play for Docs' Blues with a 36-5 record and more than 300 strikeouts. She has pitched 24 of her club's 31 shutouts, and her season also includes four no-hitters. **Joanne Mick,** her Victoria batterymate, appears to have overcome a back problem and has been another standout for the Vancouver team . . . **Marg Prowse,** who connected on the 143-yard fifth hole, and **Bill Campbell,** on the 93-yard second hole, scored recent holes-in-one at the Gregarah Golf Club . . . **Dennis Beyak,** who handled press and public relations for Victoria Cougars as well as the play-by-play radio reports, is leaving the city to return to Saskatoon, where he has accepted the job as sports director of radio-television station CFQC . . . when running-back **Walt Garrison** was playing for **Dallas Cowboys** he owned a Rhodesian Ridgeback, a breed of dog once used to hunt lions. It was of course inevitable that visiting friends would do a bit of scoffing when this was mentioned, but Garrison ended it with the comment, "Well, I haven't seen any lions around here since we got him." . . . **New York Yankees,** with a gain of 240,033, were averaging 26,349 fans a game as of July 18 and were again No. 1 in New York. The Mets, down 57,875 from last year, were averaging 20,500 at the time . . . **Mrs. George Allen** has disclosed that her husband, coach of the **Washington Redskins,** has a great fondness for ice cream because he doesn't have to chew it. "Chewing," she explained, "would take his mind off football."

★ ★ ★

NADIA COMANECI and **Bruce Jenner,** and four-time veterans **Irene Szewinska** and **Willie Davenport** are high among those who brought memorable moments to the 1976 Olympic Games, but there has been nothing at Montreal more impressive than the winning of the 400 and 800 metres by **Albero Juantorena.** The powerful Cuban with the awesome stride really provided sights to remember . . . the extensive CBC television coverage has been generally excellent but some of the commentators were a bit hard to take, sounding more determined to impress than to inform . . . of the sports most of us don't get to see often, if at all, team handball looks like something which could become popular in this country. . . . hockey's plus-minus figures do provide some information of value but they are generally used in a way which makes them close to being the most over-rated statistic in sport. Eleven NHL players had a plus of 50 or more this past season, and six were **Montreal Canadiens** and five were **Philadelphia Flyers.** The Stanley Cup finalists, clearly the two best clubs in the league, didn't have a regular with a minus rating. However, the figures didn't do much for defenceman **Carol Vadnais,** who started the season with **Boston Bruins** and ended it with **New York Rangers.** He led everyone by being on the ice for 168 goals against, and when 39 power-play goals were subtracted still led the list with a net of 129. Defenceman **Guy Lapointe** of Canadiens was on the ice for most goals by his team — 183 — but the high net for goals by his team belongs to defenceman **Dave Burrows** of **Pittsburgh Penguins.** He was on the ice for 137 goals scored without benefit of the odd man . . . **Al Kaline,** former star outfielder with Detroit Tigers, is among those mentioned as being considered for the job as manager of the Toronto club which will make its major league baseball debut next year, but it seems more likely the choice will be someone more experienced at managing . . . halfback **Duane Thomas** is back with **Dallas Cowboys** to play for **Tom Landry,** the fellow Thomas called a 'plastic coach' when he left the Cowboys . . . one report says that **Buffalo Sabres** will try to avoid making a deal for a goalkeeper by giving youngster **Bob Sauve** a shot next season, another says that the Sabres are on the verge of a trade which will bring them **Phil Myre** from **Atlanta Flames** in exchange for winger **Rene Robert** . . .

McLendon in lead Elder stroke away

Flora Martin

SUTTON, Mass. (UPI) — Mac McLendon, runner up in the same tournament last year, drilled a four-under-par 67 Saturday to earn a one-stroke lead over Lee Elder after three rounds of the pleasant Valley Golf Classic.

Winless in nine years on the PGA tour, McLendon ripped off four birdies on the first nine then backed off a little bit" to record nine straight pars that gave him a three-round total of 204, nine-under par.

Elder had a 66 to move eight-under par, and Bud Allin and Bob Menne were knotted at 207.

A total of 29 players bettered par and 13 others equalled par 71 Saturday, a marked contrast to Friday's second round, when scores soared during a downpour.

"It looks like it's going to be a battle of the runners-up," said Elder, whose caddie helped him adjust his stance on the sixth hole to keep his drives on the fairways.

"My wife got here today and said that I've been falling down on the job," said Elder. "I'm glad I had a good round today so this way she can be here and see me win. It will be the first time."

McLendon won a team tournament with friend Hubert Green in 1974 but his best solo effort came last year when he finished one stroke behind Pleasant Valley-winner Roger Maltbie.

Menne, a native of nearby Gardner, moved into contention by tying the course record of 65. He scored five off his six birdies on the first nine holes, then saved several pars with strong putting on the final nine.

Allin shot a 68 to tie Menne but second round co-leader Rex Caldwell stumbled on the final nine holes. He had four birdies on the first nine to take a temporary lead, but doubled-bogeyed the par-four tenth and had three other bogeys along with a birdie on the back nine.

Caldwell was tied at five-under-par 203 with Ben Crenshaw, who shot an even par 71 in the third round. Also at five under par were Bruce Lietzke, who shot a 68 and Tom Jenkins, who finished with a 69.

Rod Curl fashioned a 66 and George Burns a 67 to move into a tie at four-under-par 209.

George Knudson was the closer of the two Canadian golfers entered. He shot a 69 Saturday to peg his total at 213 and stay within reach of a fair-sized bite of the prize money. Fellow-Torontonian Gar Hamilton had a 75 and is well back at 219.

★ ★ ★

Mac McLendon	67-70-67—204
Lee Elder	67-72-66—205
Bob Menne	71-71-65—207
Bud Allin	72-67-68—207
Bruce Lietzke	67-72-68—208
Tom Jenkins	69-70-69—208
Ben Crenshaw	70-67-71—208
Rex Caldwell	67-70-71—208
George Burns	73-69-67—209
Rod Curl	77-72-66—209
John Schlee	65-73-71—209
Bobby Walzel	69-71-69—209
Bob Wynn	69-74-67—210
C. Rodriguez	68-74-68—210
Mike Hill	70-73-67—210
Lanny Wadkins	65-76-69—210
Mark Hayes	69-69-72—210
Dave Stockton	67-71-72—210
Sammy Rachels	71-71-69—211
Rik Massengale	73-68-70—211
Al Geiberger	66-74-71—211
Howard Twitty	71-74-66—211
Bob Erickson	73-72-66—211

Burnside bowler unbeaten winner

By REG REYNOLDS

Flora Martin is the "champion of champions" in women's lawn bowling.

The Burnside bowler went undefeated in the annual Champion of Champions tournament Friday at Vic West and captured her first major singles title since she won the novice singles in 1969.

Mrs. Martin, who started wearing glasses just prior to the start of the season, scored lopsided decisions in each of her five triumphs.

She defeated Cec Sarles of Lake Hill, 21-10, Rae Martin of Vic West, 21-5, Vee Hewins of Victoria, 21-6, Gladys Willets of Oak Bay, 22-4, and Bernice Bett of Canadian Pacific, 21-12.

Mrs. Martin, who eliminated defending champion Vilsie Wright in the Vic West finals, and Mrs. Sarles tied for second with 3-2 records, Mrs. Hewins was 2-3, Mrs. Willets was 1-4 and Mrs. Bett was winless.

The novice title was won by Fern Scaresbruck of Lake Hill.

Mrs. Scaresbruck posted a 5-1 record defeating Marg Campbell of Vic West, 15-5, Joan Farnham of Burnside, 15-10, Edith Leach of Gordon Head, 15-8, Clare Van Dusen of Nanaimo, 15-14 and Anne SaBine of Oak Bay, 15-6.

Mrs. Webber downed Mrs. Scaresbruck, 15-10, and tied for second place with Mrs. Campbell.

★ ★ ★

Vancouver Island's biggest week of lawn bowling starts Monday as the annual Holiday Tournament opens at Victoria and Oak Bay clubs.

Victoria is hosting the men's tournament with the rinks competition Monday and Tuesday, the pairs Wednesday and Thursday, the singles Friday.

The triples will be played each evening through the week and finals for all events will be held Saturday.

At Oak Bay the women are holding the pairs Monday, the singles Tuesday, the triples Wednesday, and the rinks Thursday.

All women's finals will be Friday and the prize presentations are scheduled for Saturday.

Bayi not due in Vancouver

DAR ES SALAAM (UPI) — World 1500 metre-champion Filbert Bayi has cancelled plans to race in Vancouver next week because of sickness it was announced Saturday.

Bayi, who is not attending the Olympics because of the African boycott against New Zealand, was scheduled to leave for Canada Sunday.

Friends of Bayi said he was confined to his bed with a high fever and "unable to do anything."

In addition to the Vancouver meet, Bayi is scheduled to run in Italy Aug. 8 and in Denmark a week later. But his friends said his attendance at these meets will depend on the progress of his health in the next few days.

The 22-year-old athlete has been plagued in the past by Malaria, although his present ailment was not immediately made known. Sources close to Bayi said he has also been receiving hospital treatment for pulled muscles over the past few days.

Sports officials disclosed Saturday that plans for Bayi to run the Gateshead Mile in Britain Aug. 22 have been cancelled because New Zealand runners also are scheduled to compete.

Triangle squad stays in chase

COQUITLAM — Triangle of Victoria advanced to the loser's bracket final of the B.C. Little League baseball championship Saturday.

Al Millard pitched a five-hitter, and aided by five errors Triangle defeated Whalley, 6-2, to stay alive in the eight-team, double-knockout tournament.

It was the second straight win for Victoria which dropped a 7-6 decision to Trail in its opening game.

Millard managed nine strikeouts.

In Saturday's other game South Vanrouver edged Duncan, 3-2, in eight innings, eli- also advancing into the loser's also adoancing into the loser's final.

Victoria and South Vancouver meet at 3 p.m. today and West Vancouver and Trail play at 1 p.m. in the winner's final.

Whalley	000 200 — 2	5 3
Triangle	040 20x — 6	6 2

Don Chwaklinsky, Jim Hochstetter (3) and Brian Giesbrecht; Al Millard and Steve Martin.

Expos plan birthday party

MONTREAL (UPI) — Former baseball stars will help the Montreal Expos club celebrate its eighth birthday at Jarry Park Aug. 14.

On hand for the special ceremonies will be such baseball personalities as Bill Stoneman who pitched two no-hitters for the Expos in 1969 and 1972, and Ron Hunt who set all-time hit-by-pitch records when he was with the Expos from 1971 to 1974. Bobby Thomson, who in 1951 gave the New York Giants the National League pennant when he delivered a dramatic ninth-inning home run, also accepted an invitation.

"America Stands By"

Oh, Canada, The Beautiful,
We love your woods and plains,
Your orchards' bloom and grassy glens,
And fields of sunlit grains.
With fruits of forest, field and mine,
Your people all are blest;
For you, in wise beneficience,
Nature has done her best.

We think of you, a sister dear,
We point to you with pride.
Your many virtues we extol —
We're sisters, side by side.
And, if by means of voice and pen,
Or just by being nigh,
There's any help that we can give,
Remember, we stand by.

Forces of evil we must meet,
Both sides of our borderland;
Our fight's not o'er; there's work for all,
United, let us stand.
You need our help, and we need yours;
Beneath a common sky,
Let each help each; and know you well —
America stands by!

— *Annie S. Greenwood,* Minneapolis, U.S.A.

"Canada Greets America, (U.S.A.)"

I thank thee for thy greeting,
O blest indeed am I
To have thy deep affection,
To have thee standing by.
Sisters we are, America,
Faith and trust retain,
Side by side, hand clasping hand
While earth and sky remain.
Differences we may have,
Of all the common lot,
But none that a kind word spoken
Shan't make all forgot.
Still, should fate be so unkind
As ever to allow
Anything our love to wound
May we stand then as now.

O mighty America,
O lovely sister mine,
Of all the world's great powers
In preference to thine
There is none that I would choose.
God has been good to me,
One of His greatest blessings
Made me sister to thee.
Of beauty, and wealth, and power,
Thou art well possessed,
With sons and daughters legion,
The truest and the best.
As proof of my affection,
America I say:
I praise thee, may God bless thee,
I love thee, U.S.A.

— *James Hogan,* 603-1420 Beach Drive, Victoria, B.C.

Adv't

Alcos in Canadian final

Alcos of the Victoria and District Cricket Association have reached the final of the Canadian provincial champions tournament.

The B.C. champions scored a four-wicket victory over St. George of Winnipeg in the Western Canada final of the John Ross Robertson Trophy competition Saturday at Windsor Park.

Alcos the championship match Sept. 4 and 5. Ontario and Quebec will playoff to decide the Eastern representative for the two-innings final.

This is the first year that the Western provinces have been invited to compete for the trophy.

Alcos earned the right to play Winnipeg by defeating Calgary by one wicket two weeks ago.

Stan Hanson topped Alcos bowling taking four wickets for 17 runs as St. Georges managed 63 runs all out.

Mark Hillis and Stuart took two wickets for 12 runs each for Alcos while John Valentine was the leading batter for the Winnipeg team with 12 runs.

John Schofield scored 21 runs for Alcos, who scored 64 runs in six wickets, Steve Hanson scored 15 runs and Mike Hood added 11 runs not out.

Winnipeg's Joe Alphonson took two wickets for six runs and Gerry Strachan took two wickets for seven runs.

In a limited overs match at St. Michaels University School, Incogs defeated Nanaimo, 193-173.

Eric Kjekstad scored 83 runs and Jeremy Goodwin scored 48 runs for Incogs while high scorers for Nanaimo were Jim Greaves with 54 runs and John Day with 29 runs.

Leading bowlers were Reg Wenman of Incogs with three wickets for 44 runs and Ricko Saxty of Nanaimo with three wickets for 25 runs.

Victoria seniors win club honors

	Pts.
Victoria	37
Gorge Vale	29½
Cedar Hill	27
Royal Colwood	27
Uplands	21
Glen Meadows	20½

Victoria clinched the championship of the Vancouver Island Senior Golf League by scoring a 5-1 triumph over visiting Uplands Friday.

With only one round of matches remaining in league play Victoria has a seven and a half point lead over Gorge which is two and a half points ahead of Royal Colwood and defending champion Cedar Hill.

In Friday's other matches, Glen Meadows edged Cedar Hill, 3½-2½ at Glen Meadows and Colwood and Gorge tied, 3-3, at Gorge.

Cedar Hill 2½ at Glen Meadows 3½

Ted Hopkins lost to Ken Adams, 4-up; Al Clarke lost to Ted Martin, 4-up; Glen Meadows won four-ball.

Abe Abercrombie defeated Frank Fernell, 1-up; Sy Axhorn tied Wilf Sheppard; Cedar Hill won four-ball.

Colwood 3 at Gorge Vale 3

Hugh Thorburn defeated Jack Anderson, 4-up; Don Saul defeated George Mitchell, 4-up; Royal Colwood won four-ball.

Ted Folwell lost to Roger Young, 2-up; Chuck Boyd lost to Dave Fraser, 1-up; Gorge Vale won four-ball.

Uplands 1 at Victoria 5

Fred Ball defeated George Laird, 4 and 3; Maurice Teskey lost to Brian Hunning, 5 and 4; Victoria won four-ball.

Bob Bird lost to Howland Smith, 3 and 2; Jeff Harrison lost to Bob and 2; Jeff Harrison lost to Bob Jernberg, 2 and 1; Victoria won four-ball.

Hydroplanes will race at Seafair

SEATTLE (AP) — Officials of Seattle's Seafair have announced that the annual unlimited hydroplane race on Lake Washington will be held Aug. 8.

Spokesman Robert Hannah said that a public drive to raise money to pay for race costs has raised $49,450 of its $60,000 goal.

He said Seafair will gamble that the additional $11,000 will be obtained during the next week.

Whether the race would be held came into question when the City Council refused to pay for all costs of services necessary to hold the race.

STOCK REDUCTION SALE PRICE

We're *SLASHING* Prices on these Units *AGAIN!*

'73 DATSUN 610 Hardtop Was $3,095 Then $2,895

NOW only $2,795

Automatic

THREE POINT MOTORS

2620 GOVERNMENT ST. at Hillside • 385-6737

dlr. lic. 00740A

Jus-Rite PHOTO TIPS

How to Take Wonderful Travel and Holiday Pictures

Change of pace, that's the thing to strive for. Don't leave your camera at the check room when you visit a local museum, art gallery or local indoor attraction. A tripod and meter will give you interior pictures of parts of the building, close-ups of exhibits, dramatic slides of colored statues in some churches maybe, and all sorts of attractive shots to mingle with outdoor scenics that become so tiring if unrelieved by some variety. Another way to change the pace is to shoot a place of interest at changing distances. First a complete square, then a statue in the square, finally a close-up shot of a pigeon on the statue. Your Certified Photographic Counsellors will be glad to help you.

"Service Through Experience"

716 YATES ST.
TOWN AND COUNTRY
HILLSIDE
BEACON AVE., SIDNEY 7-31

Jus-Rite PHOTOS

Laurel Point *is* for you!

And we'll give you a year to make certain.

Victoria's finest condominiums are ready for living now. This is the time to act on this once-in-a-lifetime opportunity to enjoy living in Victoria's last residential development on the Inner Harbour. Make the move today; we guarantee to buy back your suite at the end of one year, for any reason.

Laurel Point Prestige Condominiums feature:

- Unobstructed waterfront location
- Surrounded by a park
- Spectacular ocean and mountain views
- Choice of 37 outstanding floorplans
- Brick fireplaces and huge terraces with barbecues
- Magnificent landscaping with Garden Pavillion
- The Harbour Club—a private getaway for Laurel Point residents only
- Pool and sauna
- 7 exclusive, architect-designed townhouses 3,000 square feet, $155,000
- Apartment condominiums, $59,000-$130,000
- Guaranteed House-Trade plan available
- Unique one-year buy-back guarantee

Weekdays: 1:00 to 8:00 p.m.
Weekends: 1:00 to 7:00 p.m.
225 Belleville Street
Phone 386-7752

LAUREL POINT

A development of Canadian Freehold Properties Ltd.

Exciting Exactor payoffs Exhibition Park feature

VANCOUVER — Exactor and quinella payoffs continued to be featured Saturday in thoroughbred racing at Exhibition Park.

The card's biggest payoff came in the fourth race when Rishalee, a 3-1 shot won and Langley Beau, an outsider which paid $30.50 to place, combined for a $402.40 Exactor.

Dashing Dance and Copper Monarch, a pair of longshots, came down in that order in the sixth race for an Exactor worth $301.50, and Great Guns Rose and Johnny Two Dance combined for a $95.60 quinella in the 10th race. And Sam Craig, ridden by Garth Carter, added to the excitement by paying $61.50 in winning the seventh race.

On Friday night, Lots O Lip and Kickerville Lil combined for a $698.20 Exactor in the fourth race, there was a $146 Exactor in the sixth and the 10th-race quinella returned $97.50.

FIRST RACE — Claiming, $1950, for three-year-olds and up, six and one-half furlongs:
Joe Kelsey (Krasner) $5.40 $3.10 $2.60
Alderissimo (Cuthbertson) 5.30 3.50
Leigh Erin (Rich) 3.40
Also ran: Dr. G. C. Mac, Salls and Sunset, Beau Bunny, Hades Bobbin, Double Circle, Collio. Time: 1:20 1-5. Quinella paid: $22.00.
Track scratch: Dieppes Victory.

SECOND RACE — Purse $2900, for two-year-olds, six furlongs:
Senior Director (Loseth) $4.80 $3.00 $2.40
First Purchase (Barroby) 3.90 2.90
Skovincksy (Cuthbertson) 3.20
Also ran: Crime Fighter, McCutch, Yankee Jet, Whipshot, Keep It Coming. Time: 1:12 3-5.

THIRD RACE — Purse $2900, for three-year-olds, six and one-half furlongs:
I'll Be Fleet (Pelchoto) $5.30 $3.80 $2.90
Magic Return (Loseth) 9.80 4.40
Kims Fancy (Krasner) 4.20
Also ran: Future Reference, Feathers Lue, Empyrean, Win Chelsea, Peter Gordon. Time: 1:20.

FOURTH RACE — Claiming, $2050, for three-year-olds and up, one and one-sixteenth miles:
Rishalee (Cuthertson) $7.70 $4.10 $3.60
Langley Beau (Rich) 30.30 16.80
Saanich Spree (Arnold) 3.50
Also ran: Austin Teyshush, Cape Dyer, Neily Schmidt, Jack N Ginger, Mr. Bright Boy, Successful Flight, Copper Mountain. Time: 1:48 4-5. Exactor paid: $402.40.

FIFTH RACE — Claiming, $2050, for three-year-olds and up, one and one-sixteenth miles:
Scratch Harry (Cuthberon) $7.30 $3.90 $3.40
Mecapo (Pelrchoto) 3.30 2.80
Big N Good (Johnson) 4.30
Also ran: Burnside, Air Ed, Kensington Drive, Cabinet Minister, Crystal Comet, Lite Whitenin, Hard Choice. Time: 1:47 3-5.

SIXTH RACE — Claiming, $2400, for three-year-olds, six and one-half furlongs:
Dashing Dance (Krasner) $20.10 $15.10 $5.10
Copper Monarch (Loseth) 18.30 6.60
Just Facts (Leblanc) 3.00
Also ran: Of Vancouver, Kings Countess, yn Spree, Fighting Monarc, arons Aerialist, Mountain Law, ndly Neighbor. Time: 1:19 . Exactor paid: $301.50.

SEVENTH RACE — Claiming, $2400, for three-year-olds and up, six and one-half furlongs:
Sam Craig (Carter) $61.50 $17.70 $8.30
Ship Ashore (Johnson) 3.90 3.30
Coste Rule (Pelchoto) 4.40
Also ran: Big Midget, Strong Item, Big Ed Johnson, Charlesville, Ardmore, Y. B. Wise, Touch Magic. Time: 1:19.

EIGHTH RACE — Claiming, $3800, for three-year-olds and up, one and one-sixteenth miles:
That The Key (Johnson) $3.70 $2.90 $2.60
Why Beeb (Arnold) 6.40 4.90
Ellies Boy (Rich) 5.10
Also ran: Commeray, First Contact, Haig Drive, Ablakh, Manpower, Rippling Snow, Lightning Wing. Time: 1:47.

NINTH RACE — "The Burnaby Handicap", $10,000-added, for three-year-olds, one and one-sixteenth miles:
Buddy Lee (Arnold) $7.20 $3.80 $2.40
Willies Revenge (LeBlanc) 5.00 2.70
Body Bend (Carter) 2.50
Also ran: Double Remy, Dawn Duster, Color Me Bold. Time: 1:46. Exactor paid: $28.40.

TENTH RACE — Claiming, $2600, for three-year-olds and up, six and one-half furlongs:
Great Guns Rose (Dailey) $15.80 $8.90 $4.00
Johnny Two Dance (Carter) 6.90 3.80
Willies Mark (Loseth) 2.80
Also ran: Bendaway, Zandell, Choice Lad, Salt Chuck, Pinch Bottle, Mr. Tom Thumb, Mr. Hardnose. Time: 1:19 1-5. Quinnella paid: $95.60.
Attendance: 896.
Mutuel Handle: $842,765.

Entries

FIRST RAC E— Claiming, $1,950, for three-year-olds, six and one-half furlongs:
Blind Bluff (Loseth) 115
Hansmar (Manning) 110
Polathuche (Rich) 110
Bear Hill (Furlong) 115
Supreme Michael (No rider) 110
Nickardee (Arnold) 112
Hard To Miss (no rider) 110
Mighty Hector (Pelchoto) 115
Alderdale (Salas) 115
Solar Mission (no rider) 115
Also eligible:
Another Clearger (Tierney) 115
No Guarantee (Wolski) 115
Bold Clipper (Loseth) 120
Crafty Times (Loseth) 112

SECOND RACE — Claiming, $3,000, for two-year-olds, six furlongs:
Blue Velvet Mist (Charlton) 112
Odies Babe (Loseth) 112
a-La Turin (Barroby) 112
Arch Raider (Johnson) 115
Lusty Fol (no rider) 112
a-Turn The Coin (Barroby) 115
b-Cories Capri (LeBlanc) 112
Leas Buddy (Brownell) 112
b-Sailors Horizons (Arnold) 115
Sir Prize (no rider) 115
a—Finley entry.
b—C. V. Cowan entry.

THIRD RACE — Claiming, $1,950, for three-year-olds and up, Canadian, six and one-half furlongs:
Charlottes Breeze (Rich) 115
Hustling Prince (Arnold) 120
Second Perch (no rider) 120
Burning Heart (Barroby) 120
Barbuson (Dailey Jr.) 115
Off Proud (Wolski) 120
Pals Way (Manning) 115
King Pit (Cuthbertson) 120
Sweet Willie Brown (Lanoway) 120
McLeod Breeze (Tierney) 120
Also eligible:
Kims Shadow (Manning) 110

FOURTH RACE — Claiming, $2,800, for three-year-olds, six and one-half furlongs:
Glad Sal (Loseth) 118
Tickety Tock (Arnold) 108
Madam London (Airth) 108
Miss Patty Poo (no rider) 118
Peggy Princess (Wolski) 113
Mini Chick (Johnston) 113
Windys Dunkette (Pechoto) 115
Scornful Pride (Furlong) 113
Last But Best (Smith) 113

FIFTH RACE — Allowance, $4,000, for three-year-olds, six and one-half furlongs:
Little Bit Of Nana (Johnson) 111
Winalta (Carter) 113
Tennessette (no rider) 112
Bendina (Smith) 111
Buds Playgirl (Tierney) 115
Summer Lil (Brownell) 111
Gay Persnickety (Rich) 110
Girl Of Summer (Loseth) 118

SIXTH RACE — Claiming, $3,600, for three-year-olds and up, six and one-half furlongs:
Fleet Alination (Rich) 113
Landscape Page (Lanoway) 115
He's A Tuffy (Loseth) 115
Foxy Pirate D (Manning) 112
Acrocyanosis (Carter) 122
Astro Comet (Cuthbertson) 117
Sun N'Shadow (Johnson) 115
Citizens Award (Pelchoto) 120

SEVENTH RACE — Allowance, $3,400, for three-year-olds, one and one-sixteenth miles:
River Of Ice (Salas) 115
Appreland (Tierney) 115
Major Talent (Smith) 115
Split The Atom (Barroby) 120
Gallant Dave (Arnold) 115
Prominent Star (Wolski) 115
Market Babe (Johnson) 110
Stock Advisor (Loseth) 110
Winning Touch (Carter) 115
Langleys Jet (Leblanc) 115

EIGHTH RACE — Allowance, $5,200, for three-year-olds and up, one and one-sixteenth miles:
Avalon Isle (Johnson) 111
Natural Life (Pelchoto) 111
Lanny's Sister (Lanoway) 117
Spooky Lodge (Barroby) 117
Wise Morn (Arnold) 114
Turn To The Mt. (Manning) 109
Solar Breeze (Smith) 111
a-Ballycraigy (Loseth) 111
a-Patti Ruth (Loseth) 111
a-A. May entry.

NINTH RACE — "The B.C. Handicap," $10,000 added, for three-year-olds and up, one and three-eighths miles:
Cup O'Spooks (M. Jennings) 117
Making The Mark (Loseth) 111
Moray Castle (Smith) 110
Pampas Host (Tierney) 121
Never Slipping (Goldsmith) 118
Swing Music (Barroby) 116
Celo Me (Cuthbertson) 120

TENTH RACE — Claiming, $2,800, for three-year-olds and up, one and one-sixteenth miles:
Oak Alley (Manning) 113
Rusty Rouser (Baroby) 115
Mi Soldier (Peichoto) 122
Glenlyon Mac (Brownell) 115
Oh Really (Arnold) 122
Stormy Don (Furlong) 122
Waldron Castle (Lanoway) 119
Chewed Shoe (Cuthbertson) 119
Clintavon (Carter) 115
Bel Can Jr. (Tierney) 115
Also eligible:
Vegas Fool (Loseth) 122

Selections

1. Blind Bluff, Mighty Hector, Supreme Michael.
2. Odies Babe, Lusty Fol, Turn The Coin.
3. Second Perch, Burning Heart, King Pit.
4. Glad Sal, Tickety Toc, Last But Best.
5. Winalta, Buds Playgirl, Summer Lil.
6. Aerocyanosis, Landscape Page, Citizens Award.
7. Appreland, Market Babe, Split The Atom.
8. Turn To The Mt., Wise Morn, Lannys Sister.
9. Celo Me, Swing Music, Cup O Spooks.
10. Bel Can Jr., Waldron Castle, Mr. Soldier.

Seahawks make debut today

SEATTLE (AP) — The Seattle Seahawks, a box office smash a year before their first National Football League training camp, set out Sunday on the first leg on the road to respectability in the pressure-packed, big-money world of professional football.

The Seahawks, the Pacific Northwest's $16 million contribution to the sport, will receive their indoctrination in a pre-season exhibition opener with the San Francisco 49ers. The game begins at 4 p.m. EDT. in the Kingdome, America's newest domed stadium, before an expected near-sellout crowd of 64,200.

No first-year expansion team ever has won its preseason opener.

Jack Patera, making his debut as a head coach, says Seattle will play to win, "but to find our best players we have to play most of them."

Seattle's starting quarterback will be third-year veteran Neil Graff, obtained from the New England Patriots in the allocation draft. Also slated to play Sunday is lefthanded Jim Zorn, who was waived by the Dallas Cowboys just two days prior to the 1975 season opener.

Today's game between Seattle and San Francisco will be telecast on channel 7 starting at 4 p.m.

The starting lineup includes only four changes from that which started last week's intrasquad scrimmage in Spokane.

In addition to Graff, the new starters include tight end Ron Howard and wide receivers Bob Picard and free agent Bill Lide.

The remaining offensive team will be made up of veteran Bill Olds and rookie Sherman Smith at running back, Art Kuehn at center, Rocky Rasley and Solohon Freelon at the guard positions and Norm Evans and Nick Bebout at the tackles.

The defensive unit includes ends Dave Tipton and Carl Barisich, tackles Larry Woods and Wayne Baker, safeties Al Matthews and Dave Brown, line-backers Mike Curtis, Ken Geddes and Don Hansen and cornerbacks Eddie McMillan and Dwayne Crump.

Everyone in the starting lineup with the exception of Smith and Freelon were selected by Seattle in the veteran allocation.

Smith is a rookie from Miami of Ohio and Freelon is a free agent who has played three seasons with the Houston Oilers.

The Seahawks are a box office bonanza even if they don't win Sunday. On the first day of ticket sales a year ago, the club sold more than 24,000 season tickets. Twenty-seven days later sales closed with an NHL record 59,000 season tickets.

Since 1912

Sands

a tradition of courtesy, kindness and service.

Our greater purchasing power helps keep costs lower. We provide direct removal anywhere in the Pacific Northwest by our own vehicles, regular airline service, or chartered aircraft. Arrangement may be made at any of the seven Sands Chapels for service at one of the others.

SEVEN FUNERAL CHAPELS

SANDS MORTUARY LIMITED
The Memorial Chapel of Chimes, and The Family Chapel of Memories
Victoria, B.C. 388-5155

SANDS FUNERAL CHAPEL OF ROSES
Sidney, B.C. 656-2932

SANDS FUNERAL CHAPEL OF HEATHER, Colwood, B.C. 478-3821

SANDS HIRST FUNERAL CHAPEL
Duncan, B.C. 746-5212

SANDS LADYSMITH FUNERAL CHAPEL
Ladysmith, B.C. 245-2331

SANDS WESTWOOD CHAPEL OF FLOWERS.
Nanaimo, B.C. 753-2032

Rely on Sands —
Members of NATIONAL SELECTED MORTICIANS
Since 1952
(by invitation)

NSM

ifc INTERNATIONAL FLIGHT CARE
A Division of Sands

Specializing in forwarding to or from anywhere WORLD-WIDE FUNERAL INFORMATION SERVICE
Call collect or cable "Mortuary Victoria"

SANDS MORTUARY LIMITED

2—21

HOLIDAY SALE...
ONE DAY ONLY
MONDAY, Aug. 2, 9:30 a.m.-6 p.m.

FOAM CHAIR PADS
Regular 1.97
SPECIAL
97¢

EARLY BIRD BREAKFAST
2 EGGS, 2 SLICES OF BACON, 2 SLICES OF TOAST
99¢
9:30 a.m.-11:00 a.m.

1-lb. BAG BRIDGE MIX
Regular 1.19
SPECIAL
97¢

MR. FREEZE POPS
Freeze 'Em and Eat 'Em
Regular 39c
SPECIAL
2/49¢

12-FOOT ALUMINUM BOAT
ONEONLY
Regular 347.88
SPECIAL
$222

20-INCH ELECTRIC FANS
Regular 23.97
SPECIAL
12.88

GARDEN HOSE
100% Durable Vinyl
Regular 3.29
SPECIAL
2.22

COLEMAN TOURIST TWO-BURNER CAMP STOVE
Regular 26.88
SPECIAL
19.88

CORNING WARE COOK SET
Includes 2 covered saucepans
Regular 22.88
SPECIAL
12.88

16-FL.-OZ. PRESERVING JARS
CASE OF TWELVE
Regular 3.37
SPECIAL
2.77

POCKET CALCULATOR
Texas Instruments
Model T1—1200—8 Digit
Regular 13.88
SPECIAL
10.97

OUR ENTIRE ASSORTMENT OF LADIES' SUMMER SANDALS
50% OFF

OUR ENTIRE LINE OF EXTERIOR PAINT
1/2 PRICE
Kem and Zellers Brands

COLEMAN FUEL
128-oz. CAN
Regular 2.37
SPECIAL
1.88

STORAGE SHEDS
9'x10'
Regular 278.88
SPECIAL
198.88
7'x10' BARN
Regular 278.88
SPECIAL
198.88
LIMITED QUANTITIES

Zellers
LIMITED QUANTITIES — NO RAINCHECKS
HILLSIDE SHOPPING CENTRE
9:30 a.m.-6 p.m.
CHARGEX
master charge

Sixth in row

Another victory for Bob Collins

Bob Collins raced to his sixth main event victory Saturday outdueling super-stock points leader Bill Price in one of the most exciting races of the season at Western Speedway.

Piloting his '59 T-Bird, Collins took the lead on the final lap of the 35-lap main event and finished half a car length ahead of Price in the feature race before a crowd of 1951 at the Langford Oval.

Collins spun early in the race and had to battle through the pack to catch Price who led from the 10th through 30th laps after passing early leader Glen Hay.

Collins held the lead laps 31 and 32 but Price regained the lead and stayed in front until Collins burst by him on the grandstand stretch at the start of the final lap.

Al Wade, who finished second last week, tangled with rookie Ray Vatcher on the 27th lap and was forced out of the race with bent tie rods.

In the hobby-stock division, points leader Bill Hitchcox scored his seventh main event win.

SUPER-STOCKS

MAIN EVENT (35 laps): 1. Bob Collins; 2. Bill Price; 3. Jerry Ferrie; 4. Al Johnson.
FAST HEAT: 1. Johnson; 2. Caudwell; 3. Grute.
SLOW HEAT: 1. Glen Hay; 2. Ralph Warren; 3. Nick Krayto.
TROPHY DASH: 1. Tom Hamilton.

HOBBY-STOCKS

MAIN EVENT (15 laps): 1. Bill Hitchcox; 2. Al Miller; 3. Wayne Johnston; 4. Ray Bertwhistle.
HEAT RACE: 1. Hitchcox; 2. Ray Bertwhistle; 3. Al Miller; 4. Gord Hildebrandt.
TROPHY DASH: 1. Ray Bertwhistle.

Bates take title

Victoria Bate clinched first place in the Pacific Coast Men's Fastball League on Saturday night by defeating the second-place Vancouver Magicians twice, 2-1 and 10-5, at Royal Athletic Park.

The Islanders are now seven and a half games to the good and the Magicians have only five remaining games.

Andy Konapacki, winning his ninth league game in 10 decisions, made two third-inning runs stand up. An error, a passed ball and singles by Mike Taafe and Ken Bate accounted for the Victoria runs. Konapacki allowed five hits and Bates got only four off ex-Victorian Glen Langsett.

Bob Holness hit a two-run single in the four-run first inning and a grand-slam home run in the six-run fifth inning to do the necessary damage in the second game.

Stan Kern, who lasted until the fourth inning and left with Magicians as 5-4 leaders, and Dave Ruthowsky did the Victoria pitching in the second game.

Magicians	001 000 0	—1	5	1
Bates	002 000 x	—2	4	1

Glen Langsett and Ron Pettevello; Andy Konapacki 9-1 and Bob Burrows.

Second game

Magicians	003 200 0	— 5	6	3
Bates	400 060 x	—10	6	1

Ken Larson and Pettevello; Stan Kern, Dave Ruthowsky 12-1 (4) and Burrows. Home run: Bates — Bob Holness (5th).

VERY COOL!

A VERY SPECIAL FIAT 131 2-DOOR COUPE DEMO

★ Factory air conditioning
★ Metallic blue lacquer
★ 5-speed transmission
★ AM/FM radio
★ Mag alloy wheels
★ 4000 miles only

Reg. List Price $6144
SPECIAL DEMO PRICE .. $5444
(SAVE $700)

Brian Holley Motors Ltd.
3319 Douglas at Cloverdale
384-1161 DL 00903A
7-29

OXFORD FOODS
271 COOK STREET
Open Daily 9-9; Sunday 10-7
Prices Effective:
Sun., Aug. 1, to Tues., Aug. 3

TURKISH COFFEE 1 lb. 1.59
FLEISCHMANNS CORN OIL MARGARINE 2-LB. PKT. 1.89
NABOB MARMALADE 48-OZ. TIN 1.89
SUN RYPE APPLE JUICE 48-OZ. TIN 69¢
DELMONTE FRUIT COCKTAIL 28-OZ. TIN 69¢
AYLMER MUSHROOM SOUP 5 10-OZ. TINS 1.00
KRAFT CHEESE & MACARONI DINNER 4 7-OZ. PKGS. 1.00
V.I.P. DETERGENT 5-LB. BAG 1.59
7-31

HOLIDAY SALE
1 DAY ONLY!
Savings Of Up To 35%!
Special Sale Prices on August 2nd Only!
SPECIAL PURCHASE
LIMITED QUANTITIES
NO RAINCHECKS

Special Purchase!
Popular "Phentex" Knitting Yarn
54¢ SKEIN
Save 23¢ on every skein of "Celaspun" olefin (polypropylene) yarn! Durable, machine-washable 3-ply knitting yarn in all your favourite shades. Approx. 3.2 oz. skeins.
Limited Quantities
No Rainchecks

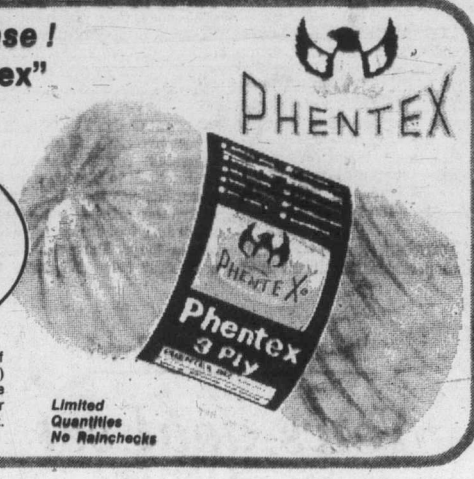

Special Purchase!
"Quaker State" Motor Oil
89¢ QT.
Holiday Sale savings on quality "Quaker State" motor oil. 10W30 multi-grade. Stock up!
Limited Quantities
No Rainchecks

Boys' Easy-Care Brushed Cotton Blend Pants
4.94 PAIR
Just right for school wear and an exceptional value at this price! Boys' easy-care pants of 50% cotton/50% polyester blend. Styled with front scoop pockets, riser back, contrast trim. Washable blue, tan or navy in solids or checks, sizes 7-16.

Special Purchase!
Nylon Lace Bras
SAVE 35%!
1.94 EACH
Ladies' unpadded 100% nylon lace bras with adjustable straps and back closing. Ecru, bronze and two-tones. Sizes A34-36, B32-38, C34-38. Limited Quantities. No Rainchecks.

Special Purchase!
36" Percale Prints
2 YARDS 1.24
Savings on a delightful collection of 36" 100% cotton percales, in a lively assortment of washable prints. Ideal for childrenswear, nightwear, blouses. Limited Quantities. No Rainchecks.

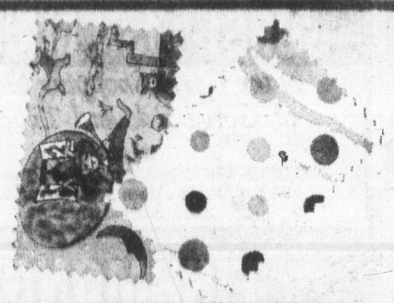

Special Purchase!
"Fleecy" Fabric Softener
Limited Quantities
No Rainchecks
1.84
Canada's #1 fabric softener leaves clothes soft and fresh-smelling. 128 oz.

Special Purchase!
Limited Quantities
No Rainchecks
Chrome Chairs
SAVE $2!
6.94 EACH
Sturdily constructed chairs with long-lasting felt-padded back and seat. Gold, brown or green patterned vinyl covers with chrome frame or walnut pattern with phenol frame.

NICE & EASY HAIR COLOURING
Easy-to-shampoo-in hair colouring lotion in a super selection of natural shades.
1.44 EACH

Special Purchase!
Garbage Bags
PACK OF 10
38¢
Limited Quantities
No Rainchecks
Tough 1.5 mil. weight plastic garbage bags. Packs of 10 26" x 36" size. Stock up and save!

MORSE AM-FM 8-TRACK STEREO
Amplifier—2 speakers. Automatic B.S.R. Changer. 1 ONLY
Regular 399.00.
SPECIAL 249.00

ONE ONLY
ROTEL 150 AM/FM HI-FI AMPLIFIER
2 Matching Speakers
Regular 329.00
SPECIAL 199.00

HITACHI 20" "LUMINAR I" COLOR TV
Regular $669.88
SPECIAL 597.00
LIMITED QUANTITIES

ONE ONLY
MORSE STEREO BAR
With "Light Organ"
Regular 549.96
SPECIAL 397.00

1 ONLY
BRADFORD DELUXE ELECTRIC DRYER
White
Regular 309.88
SPECIAL 249.00

1 ONLY
PHILIPS COLONIAL 26" COLOR TV
Regular 949.00
SPECIAL 799.00

3-PIECE BEDROOM SUITES
Walnut finish, dresser and mirror, chest, 54" panel headboard.
SPECIAL PURCHASE .. 149.00

LAST CHANCE CLEARANCE LAWN FURNITURE
VARIOUS CHAIRS—CHAISETTES —PADS
SPECIAL 1/3 OFF

Zellers
HILLSIDE SHOPPING CENTRE
9:30 A.M. TO 6 P.M.
7-31
CHARGEX
master charge

Ali survives first political bout like champ

MEMPHIS, Tenn. — World heavyweight champion **Muhammad Ali**, professing to be everything but a politician, survived a round of baby kissing and handshaking; to come through his first political bout like a champ.

"I'm bigger than politics," Ali told news conference Saturday before campaigning for Tennessee Senatorial candidate **John Jay Hooker.**

Ali then spent the day at shopping centres, parks and hospitals drumming up support for Hooker and Rep. **Harold Ford.** D—Tenn., who is running for re-election.

□

ROME — Exiled Spanish communist president **Dolores Ibarruri,** "La Passionaria" of the Loyalist forces in the Civil War, will return to Spain for the first time in 37 years next month, party secretary **Santiago Carrillo** said Saturday. Carrillo also said the Spanish Communist Party will abandon its underground activities in favor of open operations for the first time in 37 years.

Ibarrurri
. . . returning home

□

KATMANDU, Nepal — An American bicentennial mountaineering expedition will leave Tuesday on a three-week trek to the base camp of the 29,028-foot-high Mt. Everest in preparation for an assault on the world's tallest peak. The expedition, organized as part of the 200th anniversary of American's independence, is led by 39-year-old **Philip Trimble,** a Washington lawyer attached to the U.S. state department.

□

ILLIOPOLIS, Ill. — **William O. Elvin,** 76 was run over and killed by a car Saturday as he slept in the bedroom of his rural home, state police said. State trooper **Billy Bivens** said the car crashed through the side of the house and came to rest on Elvin's bed. "The left rear wheel of the car was 10 feet from the outside of the house," Biven said. "The entire length of the car was inside."

□

MORRIS PLAINS, N.J. — **Karen Anne Quinlan,** whose "death with dignity" trial focused international attention on her plight, remained in a deep coma today at the Morris View Nursing Home. "She is unchanged," a nursing home spokeswoman said.

□

LOS ANGELES — **James Veneris,** a former U.S. army private who chose to remain in China after the Korea war, made his first visit home today after 25 years. Veneris, 54, told reporters at Los Angeles International Airport he planned the visit now to spend "the bicentennial here with the American people."

□

NAIROBI, Kenya — Ugandan president **Idi Amin** said Saturday any Briton seeking an audience in the future must kneel before him in subservience. He warned Britons still in Uganda to "pull up their socks." In the most bitter attack since London broke diplomatic relations, Amin also accused Britain of trying several times to kill him.

□

MEXICO CITY — Sending thousands of illegal immigrants from the United States back to Mexico may be more difficult than U.S. immmigration officials anticipate according to interior minister **Mario Moya Palencia.** Moya said first they will have to prove such people are Mexicans. He said that may be difficult. Most of the scores of thousands of Mexicans who cross the U.S. border illegally every year are semiliterate farm workers who lack even a driver's licence as a means of identification, much less a passport.

□

NEW YORK — **J. Robert Schrieffer,** a co-winner of the Nobel prize for physics, has been awarded the **John Ericsson** medal for 1976 for his work in the field of solid state physics. Schrieffer, professor of physics at the University of Pennsylvania, accepted the medal awarded bi-annually by the American Society of Swedish Engineers.

□

WASHINGTON — **Maurice Gaskell's** legs were paralyzed in 1952 but he still drives a 68-mile mail route serving 68 residents around West Burke, Vt., every day. Gaskell was named today as the 1976 outstanding handicapped postal employee. The postal service said Gaskell, 66, lost the use of both legs through polio. Ten months later, he was back on his route, driving a car with hand operated controls.

NAMES in the NEWS

Monarchs at home with Cathy

Monarch butterflies adorn Cathy Brugger of Mexico City, Mexico at their wintering grounds in a remote region north of Mexico City. Canadian zoologist, Dr. Frederick Urquhart, who has been searching for the hidden home of the big orange and black butterflies since 1937, made the discovery earlier this year.

20 nations involved

News deal set

NEW DELHI, India (UPI) — A special envoy for Prime Minister Indira Gandhi said Saturday a new government-supported press service for the exchange of news by non-aligned nations will begin operations in the "next two or three days."

Mohammed Yunus told a meeting of the Press Club of India that each country will pay the cost of transmitting its material rather than charging others for using it.

"We will start this process in the next two or three days with maybe 20 countries," Yunus said.

Yunus cited favorable reaction to the concept of a non-aligned news pool in the French newspaper Le Monde and by the New China News Agency. But he said reports in the economist magazine, The New Statesman, the New York Times and Time Magazine showed "what discomfort we have caused."

Women's ordination

Priest issue poses problem

WASHINGTON (UPI) — Ordination of women to the priesthood of the Episcopal Church would be a "smashing victory for the counter-christain culture" and be as significant a change for christianity as the reformation, a leading opponent of women's ordination said Saturday.

The Rev. Robert Morse, executive director of the American Church Union and a campus priest at the University of California at Berkeley, said the issue is being "ramrodded" by a "radical minority of bishops."

Morse said most of the nation's three million episcopalians were religiously conservative and members of the House of Bishops are "attempting to politically manipulate and stampede the house of deputies" into voting for women's ordination.

"Every effort is going to be made by the radicals to dynamite the church," Morse said.

The issue of women's ordination was raised in July 1974, when 11 women deacons were irregularly ordained to the priesthood in a service in Philadelphia. When the church meets in convention in Minneapolis it is expected to settle the dispute that has threatened the church with schism.

Morse downplayed the possibility of schism and said he and other opponents have been seeking a coalition that will, in the event the general convention approves women as priests, "try to create some stability in the church . . . to work out something where we can live, survive, reconstitute the church."

He said the issue of women's ordination was not a women's rights issue.

"The reasons I am so emphatically opposed to women's ordination," he said "is because it confuses human sexuality. This is the crisis of our culture — human sexuality."

PRATT & LAMBERT PAINT
NOW AVAILABLE
wholesale AT retail
NATIONAL PAINT STORES LTD.
Fairfield Shopping Plaza
1560 FAIRFIELD
595-1044

FRESH FISH
Complete Variety
GORGE FISH MARKET
in the Gorge Shopping Centre at Gorge Rd. and Tillicum
386-0513
HOURS: 9-5:30 Mon., Tues., Wed., Thurs., Sat.
9-8 p.m. Friday, Open Sunday 10:30-5 p.m.
and also at our new store
The FISHMONGER
in the Hillside Shopping Centre
1684 HILLSIDE AVE. 595-2213
HOURS: 9:30-5:30 Mon., Tues., Sat.,
9:30-9 Wed., Thurs., Fri.
10% OFF ALL PURCHASES
FOR OLD-AGE PENSIONERS
MONDAY TO SATURDAY

FAIRWAY DISCOUNT HOUSE
272 GORGE RD. W. — GORGE SHOPPING CENTRE
OPEN MONDAY AUG. 2 9 A.M. TO 6 P.M.
PRICES EFFECTIVE SUN., MON., TUES. AUG. 1, 2, 3.
WE RESERVE THE RIGHT TO LIMIT QUANTITIES
WHILE STOCKS LAST
No. 1 QUALITY CHIQUITA BANANAS 6 LBS. 1.00
Fresh Local Large Size CELERY EA. 25¢
MEDIUM COOKING ONIONS CARROTS BULK LB. 8¢
RED GRAPES 3 LBS 1.00
SIRLOIN STEAK GR. A. LB. 1.89
CLUB STEAK GR. A LB 1.89
T-BONE STEAK GR. A. LB. 2.09
PORTER HOUSE STEAK LB. 2.19
PORK SAUSAGE GAINER'S 1-LB. TRAY 99¢
BONELESS DINNER HAM OLYMPIC BRAND LB. 1.99
WEINERS B.B.Q. LARGE SIZE LB. 79¢
COFFEE NABOB CANADA FINEST 1-LB. PKG. 1.79
ICED TEA MIX GOOD HOST 24-OZ. TIN 1.89
JELLY POWDER NABOB REG. SIZE 5 FOR 1.00
POWDER MILK MAGIC BRAND 5-LB. BAG 2.59
MARGARINE BLUE BONNET 3-LB. PKG. 1.29
FABRIC SOFTENER BOUNCE 40's 1.89
SUNLIGHT LIQUID 32-OZ. 85¢
7-31

PRESCRIPTIONS
Holiday Service!
WE'LL BE OPEN!
Depend on McGill & Orme for all your Prescription service during the long weekend. Open 'til 10 p.m. Sunday, except closed for supper hour. Open Monday, Aug. 2, from 10 a.m. 'til 10 p.m.
Delivery Call 384-1195
McGill & Orme LIMITED
PRESCRIPTION CHEMISTS
Main Dispensary, 649 Fort St., Yarrow Bldg.

mazda mizer
Has a Thrifty Overhead Cam Piston Engine
CANADA'S LOWEST PRICE 4-DOOR WAGON
MAZDA MIZER COUPES
NOW ONLY $3195 DELIVERED VICTORIA
It's a Little GAS
50 M.P.G. HIGHWAY DRIVING
38 M.P.G. CITY DRIVING
(E.P.A. RATING)
Mileage based on E.P.A. test results for the 1.3 litre coupe with standard engine and 4-speed transmission.
ALSO CANADA'S LOWEST PRICE 4-DOOR SEDAN
$3345 DELIVERY VICTORIA
ONLY $3795 VICTORIA PRICE
IMMEDIATE DELIVERY
HORWOOD MAZDA
"Service and Satisfaction to Victorians for over 30 years"
12-MONTH, 12,000-MILE Factory Warranty. Also available Horwood's 12-month extended warranty.
2 LOCATIONS: 810 Johnson—385-1451 Colwood: 1619 Island Highway—478-8211
7-1

Portugal's Algarve region vacation paradise

By LEAVITT F. MORRIS

ALGARVE, Portugal (CSM) — If any place in the world deserves to be rated a vacation paradise, it is the Algarve region of Portugal.

The smallest of that country's provinces, the Algarve yet has many vacation pluses: 18 hours of sunshine a day and an irregular cliff-hanging coastline that stretches for nearly 125 miles and boasts fine sandy beaches, placid coves, championship golf courses, tennis courts, boating marinas, horseback riding, top-grade accommodations, and a variety of small restaurants all specializing in seafoods.

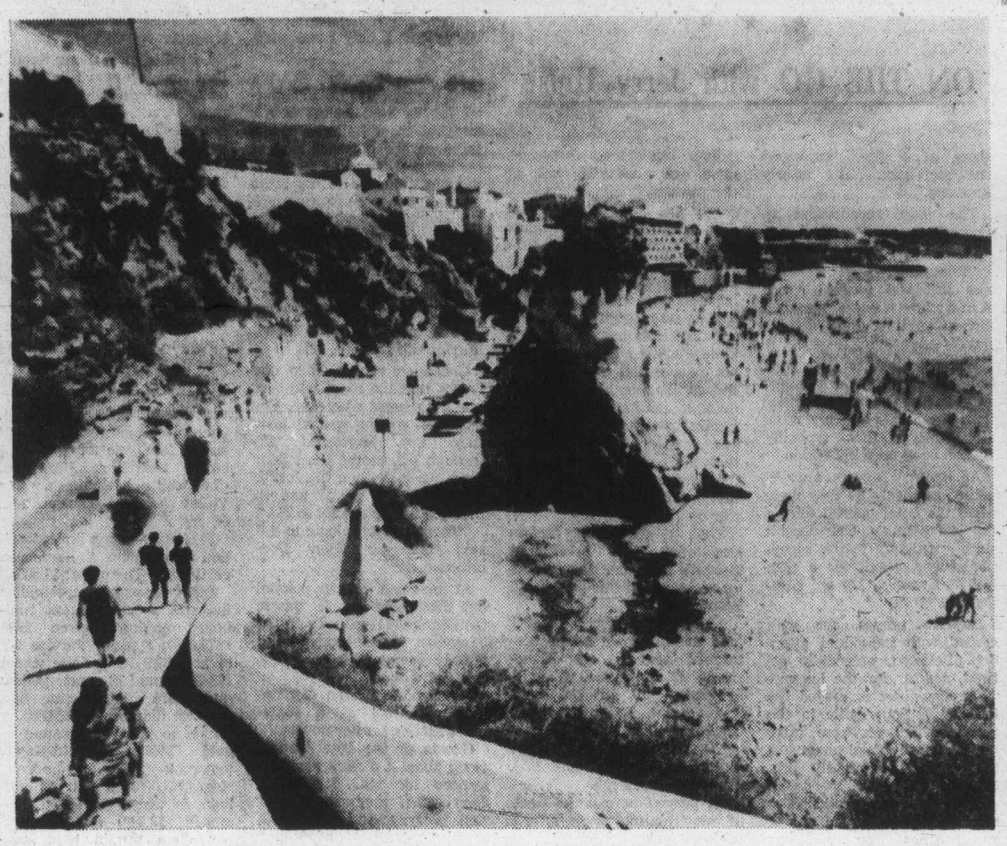

Algarve's Albufeire: From fishing village to resort

And most important for the vacationer, there is a serenity here that sets a tempo conducive to rest and relaxation.

A change in this atmosphere seems unlikely. The Portuguese government, fully aware of nature's magnificent handiwork along its coast, has set building regulations aimed of protecting the area from overdevelopment.

The Algarve is easily accessible from Lisbon by train, bus, plane, and automobile. Flight time from Lisbon to Faro, the province's capital, is 30 minutes.

But it is much more rewarding to rent a car and drive to the Algarve — especially at the height of the tourist season when public carriers are crowded with local vacationers. Car travel also permits frequent stops to explore some of the area's small fishing villges or to take photographs of far-reaching seascapes. The roads are plainly marked, and there are plenty of small inns along the route — a journey to the Algarve should be leisurely.

A rewarding overnight stop is at Sesimbra at the delightful Hotel do Mar, sitting astride a terraced hill overlooking the sea. One of the special events visitors find here is the return of the fishing fleet at day's end. The fish are immediately auctioned off at the water's edge: The catch could be anything from swordfish, weighing as much as 200 pounds, to four-ounce sardines!

My favorite resort in the Algarve is the Penina Golf Hotel, about an hour's drive from Faro. The hotel was one of the first offering luxurious accommodations in the area and today continues to attract guests from England, West Germany, the Scandinavian countries, and North America.

Its championship 18-hole golf course is one of the most demanding in the province, having been laid out on a rice field with dozens of lateral water ways to plague the golfer. From Oct. 9 to 16 of this year, golfers from 54 nations will compete in the Penina World Cup Eisenhower Trophy.

Praia da Rocha is a popular meeting place for North Americans and Europeans seeking sunny beaches and fine restaurants. Facing the sea is the five-star Hotel Algarve, where guests are served breakfast on their balconies overlooking the beach and ocean.

Among the several interesting side trips I made on my visit to the Algarve were stops at Albufeira, Vilamoura, and Sagres. Albufeira, a charming city dating back many centuries, retains its narrow streets, glistening white houses, and churches with their Moorish cupolas. From the upper heights of the city the camera buff will find widesweeping views of the town to photograph.

Vilamoura, formerly occupied by the Romans, is only 11 miles from the Faro airport. The town is being developed in an orderly fashion and it now offers a large complex of hotels, bungalows, motel, swimming pool, and an 18-hole golf course.

The trip east to Sagres is a visual feast: On one side, the sea batters the jagged cliffs; on the other is wind-swept land strewn with rocks where vegetation struggles to exist. The more than 500-foot Aspa Tower marks the highest cliff on the Algarve Coast.

As there is no winter here, any season is a pleasant time to visit the Algarve. Even in February — an "unseasonable" time of year in many areas — flowers begin to bloom profusely. First the bean fields with their yellow blossoms fluttering in the breezes, then in the meadows the narcissus brighten the landscape. Blossoming orange trees fill the air with their fragrance. And most brilliant of all is the panorama of almond trees in full bloom their flowers hanging from their branches like stars.

There are times in winter months when it is warm enough to swim in the ocean. Stroll barefoot along the beach, dipping a toe now and then into the froth of the sea and you'll soon know whether or not to put on that bathing suit.

These tourists are Brazil Nuts

RIO DE JANEIRO (Reuter) — Brazil plans to launch a $700,000 tourist publicity campaign in Canada and the United States with the slogan I'm a Brazil Nut.

The president of the government tourist agency, Said Farhat, said the campaign will feature such celebrities as Orson Welles and Liza Minelli, whi will proclaim themselves Brazil Nuts.

HAD THE BISCUIT WITH HAWAII?
TRY A NEW DESTINATION

★★ SANTA MARTA and CARTEGENA, Columbia, departs Vancouver every second Thursday beginning Nov. 18/76. Prices start at $679.00 and includes 2 meals daily, transportation and accommodation.

or

★★ CARIBBEAN/SOUTH AMERICAN CRUISE — visiting Montego Bay, Santo Domingo, San Juan, St. Thomas, Antigua, Martinique, Barbados, Caracas, Curacao, Aruba, Cartegena. Departs Vancouver Dec. 9, 22, Jan. 6, 20 and sailings into Feb., Mar. and Apr. — from $769.00.

For further information and brochures, contact

BAINS INTERNATIONAL TRAVEL SERVICE LTD.
1710 DOUGLAS STREET (across from the Bay)
TELEPHONE 386-6363
7-31

CAPITAL TOURS

A Victoria company, serving Vancouver Island dependably for 13 years, all tours escorted from Victoria, returning to Victoria. A number of our fall tours are almost sold out, but space is available on the following:

OLYMPIC CIRCLE TOUR
Aug. 7 — 4 Days — $99 (sharing)
A leisurely picturesque holiday taking in the scenic beauty of The Olympic Peninsula, Hurricane Ridge, Lake Crescent, lovely Lake Quinault, Hoquiam Castle. Tacoma and Seattle, with opportunities to shop. Take it easy with Capital

ASHLAND THEATRE TOUR
Aug. 24 — 6 Days—3 Plays — $165 (sharing)
A theatrical experience no theatre buff should miss. Quality productions, indoor and outdoor theatres, backstage workshop tour and an optional tour to beautiful Crater Lake. Returning along the rugged Oregon coast.

LABOUR DAY TOUR
Sept. 4 — 3 Days — $75 (sharing)
A leisurely weekend viewing The Puget Sound area and completely circling majestic Mount Rainier. Shopping at Tacoma Mall.

RENO — RENO
$135 Double — $140 Twin
Beginning Aug. 29th, Reno Tours leave for Reno every Sunday morning. From Victoria direct with competent escorts, excellent accommodations, and generous Casino packages. Reserve early to be sure you travel the dependable Capital way.

MARITIMES TOURS
Sept. 25 — 16 Days — $850 (sharing)
From Victoria to Toronto by air, 14 days coach tour of Ontario, Quebec, New Brunswick, Nova Scotia, Prince Edward Island, the New England States in full fall colour and Niagara Falls. Options to visit around Toronto prior to, or after the tour, can be arranged. We take in principal points of interest in all areas. Let us send you an itinerary of this truly comprehensive tour of an extremely interesting and picturesque area.

Call the holiday number
384-1432
Capital Tours
403-645 Fort Street, Victoria
(4th Floor, Yarrow Bldg.)

TRAVELEYDEN

ONCE IN A LIFETIME
January 19th to February 23rd. First class exclusive TRAVELEYDEN "ORIENT TOUR" for 35 Days — 5 Days in each of HONG KONG, BANGKOK and SINGAPORE then a 14-day cruise of INDONESIA on the Princendam, balance in HAWAII.
We are looking for just 6 more 1st Class passengers to complement our 18 only for this tour. The subscribers are ex-business people who are well known in Victoria. Around $3700 per person.

3 8 8 / 4 2 0 1

CARIBBEAN "SUPER CRUISE"
Begins on return charter to MONTEGO BAY. Then sail for 15 nights visiting SANTO DOMINGO, SAN JUAN, ST. THOMAS, ANTIGUA, BARBADOS, CARACAS, CURACAO, ARUBA, CARTAGENA.
Prices start from $829 including air and ... IT'S TRUE!! What a Christmas present — December 22nd to January 5th. There are 9 other departures Dec. 9 to April 14th.
"We welcome singles to travel alone or share"

7-31 768 FORT

HAWAII
WITH
WARDAIR
FROM
$209.00

VANCOUVER TO HAWAII RETURN

DEPARTURE DATE	DURATION	FARE
Mon Dec 27	2–3–4 weeks	$209
Mon Jan 03	2–3–4 weeks	$209
Mon Jan 10	2–3–4 weeks	$209
Mon Jan 17	2–3–4 weeks	$209
Mon Jan 24	2–3–4 weeks	$239
Mon Jan 31	2–3–4 weeks	$239
Mon Feb 07	2–3–4 weeks	$239
Mon Feb 14	2–3–4 weeks	$239
Mon Feb 21	2–3–4 weeks	$239
Mon Feb 28	2–3–4 weeks	$239
Mon Mar 07	2–3–4 weeks	$239
Mon Mar 14	2–3–4 weeks	$239
Mon Mar 21	2–3–4 weeks	$239
Mon Mar 28	2–3–4 weeks	$209
Mon Apr 04	2–3–4 weeks	$209
Mon Apr 11	2–3–4 weeks	$209

BOOK AT LEAST 60 DAYS IN ADVANCE

CALL 382-9202
1075 Pandora at Cook
"Free Parking"
(B.C.A.A. Members and non-members Welcome)
BCAA TRAVEL AGENCY
7-10

PASSPORT PHOTOS
Color or Black and White
10-Minute Service
TIVOLI STUDIOS
1841 Oak Bay Ave.
595-8024
6-21

MINI CRUISES
from the purser's office

A REPEAT BARGAIN OFFER
FROM THE CRUISE SPECIALISTS

Our 2 and 3-Day Mini Cruises
Sold Quickly — We Now offer

5 NIGHT MINI CRUISE

From Vancouver September 13th to Los Angeles on September 18th. The Island Princess (of British Registry) will stop in Seattle for 8 hours and in San Francisco overnight.

Price per person includes return air fare from Los Angeles to Victoria
$499.00 ea.

Extensions available to Las Vegas, Disneyland, Mexico or Hawaii

BOOK EARLY — LIMITED SPACE

THE FULL SERVICE TRAVEL AGENCY — TRAVELWORLD
Travelworld
Bank of Commerce Building
ON VIEW AT DOUGLAS
382-3121
FREE PARKING — IATA — VIEW ST. PARKADE
7-17

CRATER LAKE
Aug. 15 to 19 — Dble. $140 ea.
5 Days — Twin $150 ea.
A fascinating trip and scenic deep blue Crater Lake surrounded by 1000 foot cliffs, a sight to behold. Also trip up Mount Rainier stopping at Paradise for lunch (not incl.). Then on to Lakewood Motor Inn, shop Tacoma Mall.

OREGON COAST
Sept. 5 to 10 — Dble. $180 ea.
6 Days — Twin $190 ea.
A very scenic tour of the west coast. Miles of Pacific surf and sandy beaches. Rocky headlands. A whole day on the sand at Lincoln City. Sea Lion Caves. Sand dunes, the Redwoods. Evening in Portland.

LAKE CHELAN
Sept. 14-17 — Dbl. $100 ea.
4 Days — Twin $110 ea.
A very popular trip. Two nights on the shores of beautiful Lake Chelan. A trip including Bavarian Village and Ohme Alpine Gardens. A night in Bellingham. Plus the scenic north Cascade Highway.

CANYON LANDS
Oct. 1-14 — Dbl. $350
14 Days — Twin $360
An exciting tour to the wonder lands in the Canyon Country — sights that everyone should see. Fantastic rock spires and deep canyons in ever-changing colours. Two nights Salt Lake City and Las Vegas.

B.C. TRAVEL
319-645 Fort St. — 385-4732
7-24

The only South Seas cruises with free flights to Hawaii & back.

With the best of the South Seas in just 31 days.

Sailings from Honolulu
Sept. 4, Nov. 6, Dec. 13.

This is your chance to take the South Seas cruise you've always wanted. And now our special offer makes it possible for you to enjoy it all in less time and for less cost.

With our compliments, you'll fly free to Hawaii on Western Airlines (coach class) from Vancouver. Join the SS Mariposa or SS Monterey for a full round-trip cruise from Honolulu and see the most and the best of the South Seas in just 31 days. Then fly back free to Canada. A truly unique cruise offer available only with Pacific Far East Line.

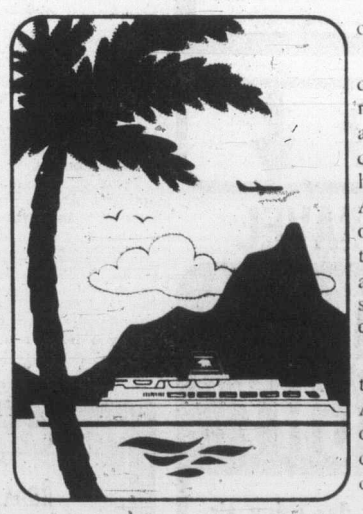

Just imagine yourself in a comfortable deck chair, surrounded by an ocean of peace and contentment. As you cruise, you'll enjoy the famous hometown hospitality and Aloha Spirit of the SS Mariposa or SS Monterey. Registered in the U.S., these proud ships are renowned for their cuisine, service, accommodations and entertainment.

See your travel agent about this remarkable vacation value. Also ask about a special bonus on our 43-day South Seas cruises from California. Or contact us.

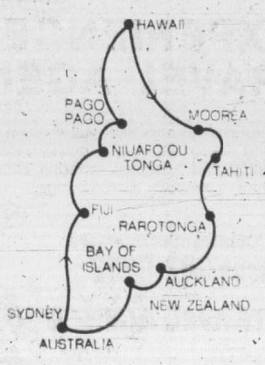

Cruise Consultant, Pacific Far East Line,
Pier 35, San Francisco, CA 94133.
Call collect (415) 576-4150
Please send your brochure on Fly-Free South Seas Cruises.
Name
Address
City State/Zip
Travel Agent
VC 1655 73176

Pacific Far East Line
SS Mariposa SS Monterey The friendly Americans
Western Airlines

Cash registers ringing merry tune in London

★ ★ ★

ON THE GO with Jerry Hulse

LONDON—With the arrival of summer's tourists, cash registers are ringing a merry tune here.

Bond St. is being looted. So is Regent. In fact, all of fashionable Mayfair is fair game for the big spender from across the ocean, the free-wheeling North American.

Indeed, London along with the rest of Britain is one of the best buys anywhere in the world. The reason is simply that the British pound has fallen to a distressing low, which gives the dollar a huge advantage.

The pound a year ago was worth $2.40, while today it hovers around the $1.80 mark. Thus visitors are getting greater value for their money.

As a result they are on one of the biggest spending sprees in the memory of Londoners. Store shelves are being depleted. Tailors especially are working frantically to keep pace with orders as they turn out both women's and men's apparel, clothing being the major item on everyone's shopping list.

"They're buying two and even three and four pairs of shoes at a clip," explained one merchant. "It's utterly amazing."

The lady receptionist at Brown's was equally awe-struck.

"I've never seen anything like it," she gasped. "You Americans are spending money as if it were doomsday."

Wll, not all of us are, good lady. I haven't spent so much as a shilling on anything other than my meals and my room at Brown's, that typically British hotel here in London.

At Brown's guests are received precisely as they were when the hotel opened during the last century. One doesn't simply walk up to the receptionist and reach for a pen. Not at Brown's. My no, nothing that gross.

Brown's guests are welcomed with individual attention. Bellmen, splendidly attired, scatter for the luggage while the guest is seated before an antique table in the reception lounge. There, after an exchange of pleasantries, the registry is finally produced.

After this the receptionist — not the bellman, mind you — accompanies you to your room. Rates obviously are a trifle high: about $35 for a single room and an even $60 for a double.

Brown's has operated in this manner for 139 years, welcoming presidents and prime ministers, emperors, kings and queens as well as the masses.

It was from Brown's that Alexander Graham Bell made Britain's first successful telephone call. Both Teddy and Franklin Delano Roosevelt honeymooned there; Rudyard Kipling was a guest, as were a one-time Belgian queen and Greece's King George during his exile in the '20s and '30s. Indeed the hotel was the official court of the Greek royal family in that period. And it was in Room 36 at Brown's that the cabinet ministers of the Netherlands government met on Dec. 7, 1941, to declare war on Japan.

Thus it was with certain trepidation that I entered Brown's the other day to take up residence in this sedate old hotel.

After inspecting my room I took the lift down to the restaurant next to the Albermarle St. entrance. It is a symphony in polished oak, fine crystal, Irish linen and thick carpeting.

"Do you suppose I can get by in a turtleneck sweater?" I asked the concierge.

He peered across the desk at me. 'Hmmm, perhaps," he said cautiously.

He waved to the maitre d' who seated me at a table facing the door. It was as if to place me on display for having shown such incredibly poor taste as to appear at Brown's dressed so tackily.

Everyone else has impeccably groomed; only I was without a tie.

An old matron, wearing what appeared to be an inflated shower cap, looked at me disgustedly, sniffed and took a table on the opposite side of the room. I took this as a signal and returned to my room to change into more appropriate clothing.

Actually, Brown's is not a hotel in the conventional sense of the word but a series of splendid old townhouses between Dover and Albermarle Sts. in the heart of London's Mayfair district.

Confusion reigns when one learns that the room numbers make no sense whatever. For example, on the second floor they are numbered 135 through 162, on the third floor from 165 to 192, on the fourth floor from 205 to 232 and on the fifth floor from 236 to 262.

"There's just no logic to it," said manager John Donnithorne.

At the same time he pointed out that room No. 36, where the Dutch declared war on the Japanese, is now room 24 and nobody seems able to figure that out, either.

No wonder Agatha Christie chose Brown's as a sometimes setting for her novels.

Guests of the hotel gather along about 4 o'clock each afternoon for tea. Seated on deep sofas, they are served rich pastries and mountains of thickly-buttered cucumber sandwhiches along with their tea.

It is as if Brown's hadn't yet learned about cholesterol.

I elected to forego tea for a look at stores near the hotel in Mayfair, Brown's being marvelously situated for the shopper.

I strolled first along Saville Row and afterward looked in on Asprey's, an amazing institution that has been doing business in London since the year 1750.

Asprey's is to London what Neiman-Marcus is to the United States, only more so. It would be no exaggeration to describe it as the world's most unusual store. Few who have visited would argue to the contrary.

At Asprey's one can find every imaginable item from antique jewelry to a limoges dessert service commemorating the centenary of Sir Winston Churchill's birth. Decorated in hand-raised gold, each piece pictures a different scene fom one of Sir Winston's paintings: Views of Chartwell, Marrakesh, the Valley of the Ourika and others.

It is offered in a limited edition along with a numbered certificate. The price: $3,500.

Other Asprey merchandise includes a magnificent mulberry cabinet, circa 1690 ($25,000), a picnic service for eight ($500), a roulette wheel ($800), and 18-carat yellow and white gold evening bag set with diamonds ($13,000), a pocket toothbrush mounted in gold ($440), a gold-plated toothpick ($55), an emerald ring ($65,000), a pair of cuff links in white gold with diamonds ($3,300) and a snuff box done up in gold and enamel for $4,500.

What sets Asprey's apart from other stores — other than its prices — are gold and silver items that are handmade on the premises. As an example, Asprey's craftsmen turned out a silver model of the French-British Concorde jet costing $56,000 as well as an 18-carat gold oil rig that an Arab sheik bought for $200,000.

Meanwhile, other London stores are cashing in on the current buying spree by North Americans, including Selfridge's, Fortnum and Mason and, of curse, Harrods.

Harrods will hire you a Rolls-Royce, repair your shoes, insure your life, auction your house and supply a trousseau for the bride, diapers for the newborn and a shroud for the dead.

A bride's entire wedding may be ordered in a single setting: Church, reception, cakes, photos, flowers.

Not only does Harrods fill Londoners' needs, but the store also does business the world over. Each year Harrods ships roughly $1.5 million in exports overseas, mainly to the United States.

With sales rising as they are, perhaps one day the store will end up entirely on the United States side of the Atlantic.

It's something to ponder over high tea back at Brown's.

Everyone does it

Art of bargaining

By STAN DELAPLANE

"Who'll buy my violets?" Except for some banditry by taxi drivers, I can't remember being cheated by anybody overseas. North Americans worry about that. But I've bought clothes and rugs. Watches and jewelry. Cameras, binoculars, paintings — all kinds of things.

I never felt I paid more than what they were worth.

"In Mexico you must bargain," they told me firmly. "The Mexican always starts out asking double."

The serape salesman on the streets of Oaxaca wept. He walked away, came back again. Finally he was down from 200 pesos to 100. I bought it.

I said: "Why all the theatrics? Why didn't you just begin at 100 and sell it to me?"

He said: "Senor, it's well known that you North Americans begin by offering only half what things are worth." (That's OUR reputation in Mexico.)

In the Far East — Hong Kong, Singapore, etc. — both Chinese and East Indian merchants have asking prices they EXPECT to reduce. The East Indian stays with it longer. Protests. Tears his hair. Gives you sad looks.

I think he ENJOYS it more.

If you're going to buy an expensive camera overseas, find out the LOWEST price on it at home. Then you know whether it's a good buy. Check the model number. They could be offering you last year's model — cameras change little except to add some minor complication.

I have a $600 "automatic" Japanese camera. I have to run through a check list like starting up a Boeing 747 to get it automatic.

There is no fixed price on antiques. Always open to discussion. Any shop, selling tourist things and run by the OWNER, will give you a discount. Take it. The prices have been run up to allow this, and you will both be satisfied you've done well.

If you haven't the faintest idea what something is worth, then decide what is it worth to you?

That's the value of art. No matter what the gallery man says.

"Rolled gold" on a watch is just a little thicker plating. So a Swiss watchmaker told me. The watch will be half the price of the same thing in 18-carat gold. It will keep the same time and who's going to ask you: "Is that SOLID gold?"

(And if you said: "Yes", would he know the difference?)

If a Hong Kong or Singapore tailor tells you: "I will make you a suit in 24 hours", he will do it. And it will look like it, too. No reputable tailor makes you a suit in less than five days with three fittings.

Night clubs all over the world have enormous prices. In Japan, an evening out will cost you $100 a person minimum. Paris clubs are taxed fearfully. The government assumes you are rich and the club can charge you accordingly — and pay big taxes.

In the revolving bar on top of the 1000-room New Otani in Tokyo, French cognac is $16 a pop.

Acapulco clubs charge $1.50 for tequila. You can buy it in the grocery store down the street for $2 a quart.

In most countries I leave small amounts of money on the dresser. Travelers' checks in unlocked drawers. That's careless but I've never lost anything. Not so in New York. I carry EVERYTHING with me. The number of hotel burglaries in the Big Apple is a scandal.

Postscript on that Oaxaca serape: Later I saw the same serape in the market for 90 pesos. But maybe the sidewalk salesman BOUGHT mine in the market. He was entitled to SOME profit.

In Haiti they told me: "A tourist dropped a $5 bill in the airport. A porter chased him a block to give it back to him." I heard that story so often. I thought: "The tourist bureau must hire a pair of shills: One to drop the $5, the other to chase him."

But local Haitians assured me the Haiti native is the most honest fellow in the Caribbean. Maybe in the world.

Dignity is prized in Spain. There is no bargaining. The Spaniards expects you to respect his price as fair and reasonable. And it is.

TV for Ibans

BANDAR SERI BEGAWAN (AP) — Throbbing generators drown out the night noises of animals and insects in the Borneo jungle now that color television has arrived to wow the tribesmen in Brunei.

Descendants of headhunters sit on reed mats in their traditional longhouses taking in some of the wonders of the 20th century for the first time.

A few older Ibans, after watching The Virginian, remarked that they never realized there were so many horses in Brunei. Other Iban and Murut tribesmen were baffled by such space-age fantasies as Voyage to the Bottom of the Sea.

The government is installing about 200 sets in remote longhouses, kampongs and rural schools. The first five sets, gifts of the Sultan, were switched on at Temburong recently.

The government of this oil-rich British protectorate says it is determined that as many people as possible should benefit from television. An educational service is planned.

ALL-FUN TOURS

Now Serving Esquimalt, View Royal, The Gorge and Vic West

George Willis, your All-Fun Travel agent

Starting August 2 we will offer a most comprehensive list of their tours. Special Bus and Air Tours to Reno. See our window display and make your reservations with me now.

Office Hours 10-12, 2-5

GEORGE WILLIS TRAVEL

1247 Esquimalt Rd. 383-1232

CANADIAN ADVENTURE TOUR

August 29 to September 18 or September 18 to October 8, 1976. 21 days from Victoria by air conditioned coach and CP Air. Experience Canada's scenic grandeur from Victoria with its strong British heritage to the charming walled French Canadian city of Quebec. Your escort and driver will remain with you throughout the tour which includes the Canadian Rockies, Calgary, Regina where we visit the Royal Canadian Mounted Police Museum, the Great Lakes area of Ontario, Canada's Capital — Ottawa, Montreal, Quebec City, Upper Canada Village, Niagara Falls and Toronto — home of the worlds' tallest free standing structure, the CN Tower. Tour price includes all hotel/motel accommodation with bath for 20 nights, transportation by Deluxe Air Conditioned highway coach and CP Air, specified sightseeing tours and admissions and the services of a trained escort and driver.

$769.00 each double $780.00 each twin

For reservations, information or brochure please contact:

385-2467

BRITISH COLUMBIA PARLOUR CAR TOURS LIMITED

912 Douglas Street, Victoria, B.C. V8W 3C5, Canada

(A Division of Vancouver Island Coach Lines Limited)

SERVING VANCOUVER ISLAND SINCE 1928

7-26

Thomas Cook

AIR/SEA CARIBBEAN

Leave Vancouver by air November 18 for Miami. Overnight, then embark Oriana and sail to Nassau, Panama Canal, Acapulco, Los Angeles, San Francisco to Vancouver.

Cost including air fare, hotel, transfers and cruise.

From $1,095 plus tax

Thomas Cook

The first name in travel Everywhere

1322 Douglas St., Victoria 388-7811

416 Seymour St., Vancouver 688-0231

Over 840 Offices and Representatives in 137 Countries

7-31

BLANEY'S TRAVEL

RENO FUN FLIGHT

Depart from Victoria any day using air services of Pacific Western and Hughes Air West Airlines.

Rates from $186.50 per person based on two persons sharing, for 3 days/2 nights. Extra night cost is $11.66 per person per night for accommodation.

THE ARRANGERS HAVE IT ALL GOING FOR YOU WITH RESERVEC II

MEMBER ASTA CANADA

CONTACT:

BLANEY'S TRAVEL SERVICE LTD.

920 DOUGLAS STREET 382-7254

"The Arrangers"

1503 WILMOT PLACE 598-4531

7-31

BCAA TRAVEL AGENCY REQUIRES AN

EXPERIENCED TRAVEL AGENT

The successful applicant will enjoy a challenging career working in one of Victoria's leading travel agencies, offering excellent benefits in modern surroundings.

For a Confidential Interview

Phone 382-9202

BCAA TRAVEL AGENCY

YOU'LL LOVE US

LAS VEGAS FUN PACKAGE!

Fly from Vancouver direct to Las Vegas by Pacific Western Airlines Boeing 737 and enjoy hospitality all the way.

7 NIGHTS INCLUDING ACCOMMODATION

Departing from Vancouver

Sept. 19, 26, Oct. 3, 10, 17

FROM $255.00

(Plus airport taxes)

Fares based on Double occupancy per person

For Reservations, Information and Colourful Brochure Contact

WESTERN CANADA TRAVEL SERVICE LTD.

729 Johnson St. (Opp. Civic Parkade) 382-6160

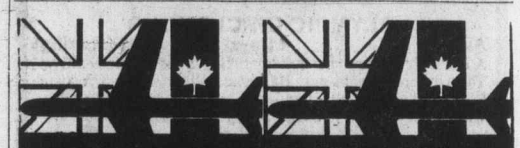

SENIOR CITIZENS ESCORTED TOUR

8-DAY ALASKA CRUISE

SEPT. 20 to SEPT. 28

FROM $516.00

This is the last chance this year to take advantage of CP Steamships reduced rate Senior Citizens Alaska Cruise. Sail in regal comfort as you cruise the scenic inside passage.

PORTS OF CALL: VANCOUVER - KETCHIKAN - WRANGELL - GLACIER BAY - JUNEAU - PRINCE RUPERT - ALERT BAY.

PRICE INCLUDES: PRIVATE TRANSFER BY COACH TO BOARD SHIP IN VANCOUVER AND RETURN, 8-DAY CRUISE — ALL MEALS — ENTERTAINMENT.

FOR COMPLETE DETAILS CONTACT

BUDGET TRAVEL LTD.

641 JOHNSON ST., VICTORIA

384-7121

7-31

Cruise to MEXICO

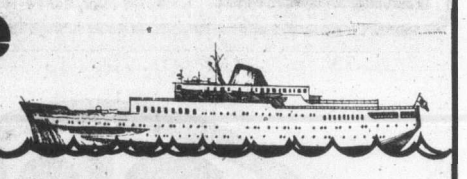

ABOARD THE "SUN PRINCESS"

*DEPARTURE DIRECTLY FROM VICTORIA

OCTOBER 4-OCTOBER 18 fares from $1173.50

Based on sharing Inside Double-Bedded Cabin

Visiting San Francisco, Los Angeles, Puerto Vallarta, Manzanillo, Acapulco, Mazatlan, Cabo San Lucas.

*COACH TRANSFER TO VANCOUVER

BURRITT TRAVEL the holidaymakers

a division of P. LAWSON TRAVEL

635 YATES ST. 7-10 386-7574

AUSTRALIA

Minimum Cruise Fares plus $300 Return Air Savings.*

Cruise to Sydney. Fly home. An unforgettable 18 day adventure. *Book any stateroom with private facilities and we'll pay $300 of your return coach air fare. With minimum fares still available, this is an excellent buy.

You'll sail away on December 3 from Vancouver with the world's most experienced cruise line. First, voyage to beautiful Honolulu. Next, roam the sunny South Pacific, visiting Fiji and Auckland, New Zealand, before arriving in Sydney, Australia December 21.

You'll be aboard the majestic Oriana, the largest ship sailing to Australia. She's all one class. The registry and officers are British. The service is superb. The menu is varied. And the entertainment is always lively.

Economy staterooms with facilities nearby also available. (Air program does not apply.)

Call your travel agent now.

P&O AP-81-7-31

P.&O./Princess Cruises, 409 Granville St. Vancouver, B.C. V6C 1T2. (604) 682-3811. Please send me your new brochure.

Name

Address

City Province Code

My Travel Agent City

Air-sea cruise can be a travel bargain

By JOHN PHILIP SOUSA

ABOARD GOLDEN ODYSSEY — I knew I had spotted an uncommonly fine vacation idea two years ago when I first sailed on Royal Cruise Line's Golden Odyssey soon after the 10,000-ton liner's maiden voyage.

Today, almost two years to the day, I find myself as impressed as I was the first time around.

Let's look at some of the specifics.

These are air-sea cruises. You fly to and from the ship and thus save the bulk of your vacation time for the fascinating ports of call Royal Cruise Line features in its various programs.

Now through fall is the eastern Mediterranean, from Piraeus, the port of Athens, to Turkey, three of the Greek islands, Egypt and Israel. In November, there will be a western Mediterranean voyage from Piraeus to the Canary Islands with calls at Crete, Malta, Tunisia, Spain, Gibraltar, Morocco and Madeira — my voyage of two years ago.

This will be followed by an interesting first-ever cruise. On Dec. 6, Golden Odyssey will launch its winter season with an Atlantic crossing from the Canary Islands to the Dutch Antilles that will follow the sea lanes of ancient exploreres; from Las Palmas the ship will sail to Lanzarote, Senegal, Cape Verde, Grenada and then Aruba.

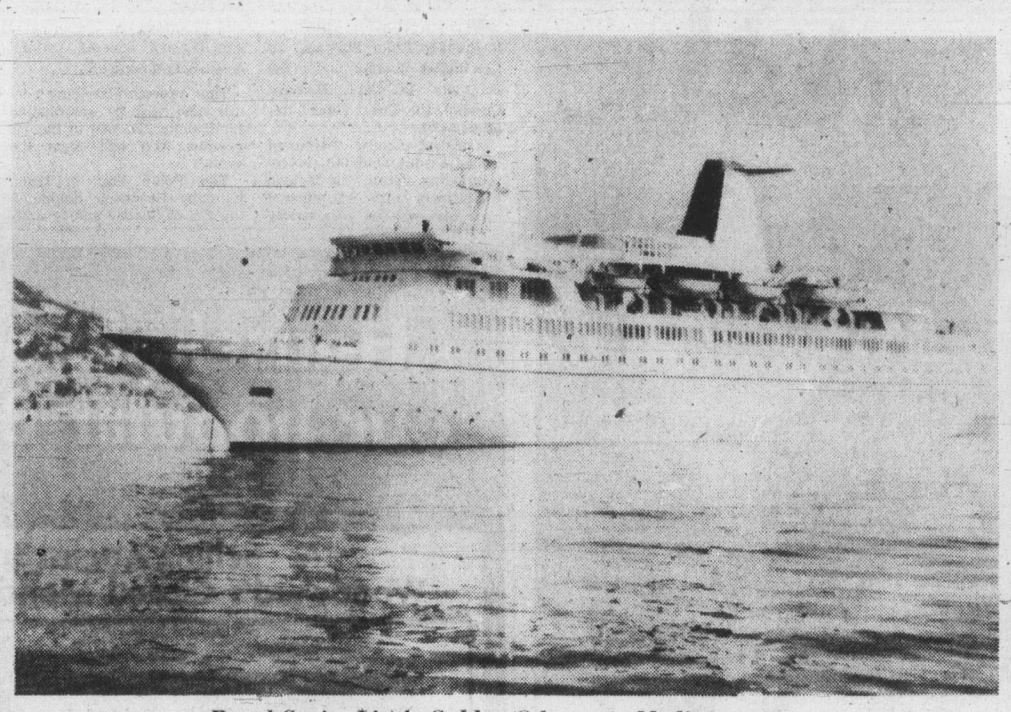

Royal Cruise Line's Golden Odyssey in Mediterranean

Golden Odyssey then spends the next three months doing Panama Canal-Caribbean cruises, five voyages from Aruba to Acapulco via Colombia and El Salvador, and as many in reverse order.

Come next April, the ship moves back to Greece for the start of the popular Eastern Mediterranean voyages to Turkey, Egypt and Israel. These cruises, incidentally, are in addition to the seas of Ulysses program whose ports of call include Venice, Dubrovnik, Corfu, Malta, Hydra, Messina, Mykonos, Rhodes and Piraeus.

All of these air-sea packages two weeks long, except the Caribbean-Panama Canal-Mexico sailings which are 10-day vacations.

Let's say a few words about the ship itself and, of course, about the cost factor.

Golden Odyssey carries only 460 passengers. It's not a giant of a liner but, rather, a yacht-like vessel fitted with the latest in navigational equipment and comfort. It's an intimate ship you feel comfortable about, rather than dwarfed or overwhelmed by. Very important, both the facilities and the above-average accommodations and meals, but flights from California to the ship and back.

The popularity of these vacations, originally designed for Americans who live in the western states, has spread across country prompting Royal Cruise Line to accept a limited number of bookings from other areas in North America.

To make a good thing even better, Royal Cruise Line teamed up with three very fine airlines to get its passengers to and from the ship, Pan Am 747 jets, featuring regular on-line crews and cabin service, are used for the Mediterranean cruises, International Airways of the Caribbean voyages, which are priced from $948 per person.

A simple price comparison proves in my view, that these air-sea programs are a great travel value.

This "Eastern Med" voyage of mine at $1,398—very fine Pan Am service from Los Angeles to Athens, cruise through Greek islands, Turkey, Egypt and Israel, and the return flight—is exactly $354 less than the regular economy round-trip air fare from Los Angeles to Tel Aviv, the farthest point from home in this itinerary.

Take the regular air fare, tack on what you would spend on meals and hotels for 14 days, and transportation to the various other cities in the itinerarey, and then compare the total with the tab for this Golden Odyssey voyage.

Follow those simple steps and you'll be face-to-face with a genuine travel bargain.

Apparently a good many value-conscious tourists have done just that, for most of this year's cruises are sold out!

Don't despair, though.

You are among the first to read about the fascinatng Great Explorers cruise Dec. 6 from the Canary Islands to Africa and the Caribbean, and this winter's Aruba-Panama Canal-Acapulco voyages—both just announced by Royal Cruise Line.

And, then, of course, there's 1977.

Fascinating ports of call

Don't think of this as a menus were chosen with a single goal in mind—to satisfy the needs, habits and peculiarities of North American passengers.

floating bit of Americana, though. The spirited and practically faultless young Greeks who crew Golden Odyssey add significantly to the foreign flavor of the experience.

It's just that Royal Cruise Line knows most of us like fresh water with our meals; bacon, cereal and hotcakes; large and clean staterooms; not-to-strong coffee; bourbon; movies without subtitles, etc.

Now some dollars-and-cents comments.

All of the two-week air-sea packages are priced from $1,398 per person, based on two occupying a stateroom.

This modest figure (which Royal Cruise Line says may increase only $100 in 1977) not only includes your shipboard

FOR
TRAVEL INSURANCE
P. R. Brown and Sons Ltd.
762 Fort St.
385-3435

TRAVEL INSURANCE
ACCIDENT, BAGGAGE, AIR FLIGHT ACCIDENT
HOSPITAL/MEDICAL, TRIP CANCELLATION
Available to You at BURRITT TRAVEL 386-7574
7-17

FLY DIRECT from VICTORIA
TO
RENO
(AND OTHER NEVADA DESTINATIONS)
via Pacific Western Airlines Boeing 737
(7days) Sept. 12, 19, 26, Oct. 3, 10, 17
A. RENO, 7 days
B. RENO, 5 days, LAKE TAHOE, 2 days
D. LAS VEGAS, 5 days — LAKE TAHOE, 2 days.
E. SAN FRANCISCO, 3 days — RENO, 4 days

OR FLY FROM VANCOUVER
via Pacific Western to
NEVADA every Sunday throughout the year. Aug. 8, 15, 22, 29, Sept. 5.
LAS VEGAS (7 days) from Vancouver Sept. 19, 26, Oct. 3, 10.
DISNEYLAND (7 days) San Diego (7 days) Los Angeles fly/drive (7 days) Aug. 7, 14, 21, 28
HAWAII (14 days) (double or twin accommodation) Oct. 4, 18, Nov. 1, 15 — $379. Dec. 13, 27, Jan. 10, 24, Feb. 7, 21, March 7 — $489.

BUS
ALL-FUN HOLIDAYS
RENO: 7 days — from Victoria Aug. 14, 21, 28, Sept. 5, 11, 18, 25, Oct. 2, 9, 16, 23 (extra bus added Aug. 21st.)
CALIFORNIA: 15 days, departs Vancouver Aug. 14, 21, Sept. 4, 11, Oct. 2, 9, 23
MARITIMES: 17 days (fly/bus) from Vancouver Sept. 4, 25
DISNEYLAND: 10 days from Victoria Aug. 7, 14 (every week from Vancouver)
For brochures or info on prices, etc.,
PHONE YOUR TRAVEL AGENT or ALL-FUN TRAVEL
2620 QUADRA
VICTORIA
382-4271
ALL FUN HOLIDAYS!
7-31

Isle of Man visitor salutes little people

By NORMAN CRIBBENS

DOUGLAS, Isle of Man (CP) — Besides having a cat without a tail, the Isle of Man has a government without a party. Each member of the Manx Parliament stands on his own as an elected representative of the people.

As one member put it: "You never know which way the cat is going to jump. The Manx cat has the Manxman's habit of taking its time and is believed to have been the last to enter the Ark. That is why it lost its tail when Noah slammed the door."

Along the leafy lane from Douglas to Castletown, visitors are told to salute the Little People at the Fairy Bridge if they know what is good for them. This superstition comes from the islanders' Gaelic-Norse ancestry.

The Little People are apt to play tricks but are helpful if suitably acknowledged.

Visitors to Man are curious about the Manx symbol of three conjoined legs waving in the air. It seems the legs first appeared in 10thcentury Norse coinage with the motto "Quocunque jerceris stabit" (it will stand howsoever you throw it).

The Manx form of government derives from the Vikings who ruled the island after their 10th century invasion. This invasion is re-enacted every summer on the sandy beaches of Peel by Manx men wearing horned Viking helmets.

It is part of an island-wide celebration marking the close of Parliament (Tynwald) and the promulgation of new laws is made at an open-air gathering of thousands of residents on Tynwals Hill near Peel.

Tynwald, meaning Parliament Field, is claimed to be oldest continuing parliament in the world. The Queen is the Lord of Man, but she needs special permission to enter Tynwald, an upper branch of the legislative council, and also the House of Keys, which is elected every five years.

MEN'S Carry-On*
one-suiter
Reg. 59.95
Special 47.95
Comes in tobacco, burgundy, light tan
*This piece of luggage complies with the new rules about measurements for carry-on-board luggage.
McMartins
1605 Douglas
Across from City Hall
7-31

CARIBBEAN AND SOUTH AMERICA CRUISE
14 DAYS
StrandCruises
S.S. VERACRUZ
FARES FROM $765
Includes Flight from Vancouver to Montego Bay
DEPARTURE DATES: DEC. 9, 22, Jan. 6, 20, Feb. 3, 17, March 3, 17, 31, April 14
VISITING: Montego Bay, Santo Domingo, San Juan, St. Thomas, Antigua, Martinique, Barbados, Caracas, Curacao, Aluba, Cartagena.
Call the cruise specialist at Willis Travel . . . 7-31
WILLIS TRAVEL SERVICE
385-1533 • 578 Yates St., Victoria, B.C. • 385 4312

VI COACH LINES
ESCORTED TOURS
RENO — RENO — RENO
August 22 and every Sunday in September and October

SUNSHINE COAST AND ALBERNI INLET
August 28, 4 days $104.00 each sharing
Includes Parksville, Port Alberni, cruise on the "Lady Rose" to Barkley Sound and return via Cameron Lake, Little Qualicum Falls to Comox for the ferry to Powell River for overnight and return via the Sunshine Coast to Tsawwassen for the B.C. Ferry to Victoria.

CANADIAN ADVENTURE TOUR
August 29 and September 18
21 days $769.00 each sharing
Explore Canada's scenic grandeur from the mighty Rockies to the quaint charm of Old Quebec City, visit Niagara Falls, one of the natural wonders of the world and then view the C.N. Tower in Toronto, the world's tallest free standing structure.

WICKANINNISH INN
September 25, 3 days From $99.00 each sharing
This popular tour includes all meals while at the Wickaninnish Inn on Long Beach.

ADAMS RIVER FALL FOLIAGE
October 9, 4 Days $114.00 each sharing
See the beauty of Southern B.C. in the spectacular fall colors, cruise on Shuswap Lake and watch the spawning of sockeye salmon at Adams River before returning home via the North Cascades highway and Bellingham.

SAN FRANCISCO — PALM SPRINGS
October 24, 14 days $330.00 each sharing
This popular tour also includes the charming Danish styled village of Solvang, three nights aboard the mighty "Queen Mary" Tijuana, Disneyland and the giant Redwood forests.

PORTLAND
November 11, 3 days $64.00 each sharing
The ideal tour for those Christmas shopping bargains

CHRISTMAS LIGHTING CEREMONY (Leavenworth)
December 3, 3 days $70.00 each sharing
Relive the Christmas of yester-year at the Bavarian Village in Leavenworth, Washington.

CHRISTMAS IN THE CARIBOO
December 24, 4 days $140.00 each sharing
Includes all meals while at 108 Mile Motor Lodge. Make this a Christmas to remember in beautiful Cariboo Country, where you can ski, skate, take a sleigh ride, or just relax around a roaring log fire. Book early as accommodation is strictly limited.

PASADENA ROSE PARADE
December 27, 12 days $344.00 each sharing
See the fabulous Rose Parade, Universal Studios, Disneyland, Tijuana, Las Vegas, and Reno.

DAY TOURS

(Reservations by ticket only)
"ROYAL HUDSON" TO SQUAMISH $22.50 each
(Special rates for senior citizens, students and children.)
August 14 and August 28
Leave Victoria at 6:00 a.m. and return at 8:15 p.m.
DUNCAN FESTIVAL OF FLOWERS AND FOREST MUSEUM $9.50 ea.
August 7 Leave Victoria 8:30 a.m., return 4 p.m.
ABBOTSFORD AIR SHOW $20.50 each
August 13 and August 14 (Children under 12 $14.00)
PACIFIC NATIONAL EXHIBITION $18.00 each
August 21, August 27 and August 28 (Children under 12 $13.50) September 3 and September 4
FOR ADDITIONAL INFORMATION PLEASE CALL
385-2467 912 DOUGLAS STREET
SERVING VANCOUVER ISLAND SINCE 1928
B.C. PARLOUR CAR TOUR DIVISION

AUSTRALIA
26 day Princess Cruise. Oct. 4.
Air fare back included.
Sail away to Polynesia. Drop anchor in Tahiti, Bora Bora, Moorea. Discover unspoiled Tonga. Capture the tropical beauty of Pago Pago, Fiji, Hawaii. Explore scenic New Zealand. Visit a vast continent — Australia. Take your choice of two exciting itineraries.
Cruise one way, fly the other. Sail from Los Angeles Oct. 4. 26 days. Fly back from Sydney to Vancouver at your convenience. Your coach air ticket to the West Coast is included in the program. Or fly to Sydney and sail back to Los Angeles Nov. 1.
25 days. One price buys it all: Your cruise. Coach air fare on a regularly scheduled jet. An elegant stateroom. Continental dining. Top entertainment.
Travel in style. Your ship, the luxurious Pacific Princess. Custom built in the '70's. British registered with convivial British officers. The perfect ship for a perfect vacation. Call your travel agent now.
Princess Cruises. The best. Without exception.

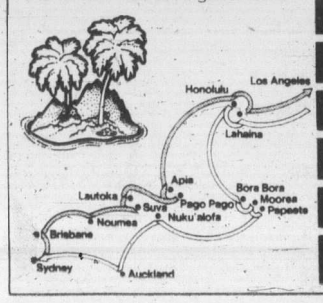

P&O/Princess Cruises, 409 Granville Street, Vancouver, B.C. V6C 1T2. (604) 682-3811.
Send a brochure ☐ South Pacific ☐ Alaska/Canada ☐ Caribbean/Panama Canal ☐ Caribbean 7 Day ☐ Mexico ☐ Princess Tours
Name
Address
City Province Code
My Travel Agent City
Princess Cruises
part of the growing world of P&O
AP-60-8-1

MEXICO and CUBA
ESCORTED TOURS
15 Days, Includes most meals, first class hotel and excellent sight-seeing. From Vancouver.
WILLIS
TRAVEL SERVICE
578 Yates 385-4312
Opposite Post Office for Personalized Service

CARIBBEAN

Fly to Port Everglades. Sail back. Save $200 on air fare.*
Roam the Caribbean on P&O's majestic Oriana. Sail from Port Everglades on November 19. Call at Nassau. Enjoy the adventure of a Panama Canal transit. Visit Acapulco, Los Angeles and San Francisco, then arrive back in Vancouver December 3.
Save $200! *We'll pay $200 toward coach air fare to Port Everglades for passengers booking accommodations with private facilities.
The Oriana is all one class so you're free to explore it all. The registry and officers are British. The service is superb. The menu is varied. And the entertainment is lively.
P&O offers a wide range of accommodations, from 4-berth rooms to special suites. For details, call your travel agent now.
P&O
AP-72-7-31
P&O/Princess Cruises, 409 Granville St., Vancouver, B.C. V6C 1T2. (604) 682-3811.
Please send me your new brochure.
Name
Address
City Province Code
My Travel Agent City

Airline official indicted

TOKYO (UPI) — Prosecutors Saturday indicted a vice-president of the All Nippon Airways, Tokuji Watanabe, on perjury charges in the $12 million Lockheed payoffs scandal.

Watanabe, 62, was the sixth executive of ANA, Japan's largest domestic airline, to be indicted in connection with the bribery scandal.

The Tokyo district prosecutor's office said Watanabe made false statements in sworn testimony before a parliamentary committee investigating the affair in June.

The office said that despite his denial Watanabe was aware that ANA received $69,066 in June, 1974, and another $101,133 in late July of the same year from Lockheed Aircraft Corp.

The American aircraft maker was alleged to have spent nearly $12 million to promote the sale of its aircraft in Japan between 1958 and 1975.

The prosecutors indicted ANA president Tokuji Wakasa, 61, and managing director Toshio Fujiwara, 48, last Wednesday on charges of violating Japan's foreign exchange regulations.

Wakasa and Watanabe managed the airline when Lockheed scored one of its major sales coups in Japan in fall, 1972, when the airline chose the Lockheed Tristar giant jetliner over McDonnell-Douglas DC-10s.

Three other ANA executives — Yuji Sawa, 58, Hisayori Aoki, 48, and Tadao Ueki, 47 — were indicted earlier this month for illegally receiving the Lockheed fund in violation of the foreign exchange control law.

Watanabe's indictment came less then one week after former prime Minister Kakuei Tanaka was arrested to become the first politician placed under custody in the probe.

Tanaka, 58, who is detained in the Tokyo detention centre along with other suspects, was accused of receiving $1.67 million from Marubeni corporation, a major trading company and former Lockheed agent in Japan.

—AP

Northern queen

All the Olympic hoopla wasn't just in Montreal this year. Alaska had its own affair. Bea Ballot was crowned Queen of the Eskimo Olympics at Fairbanks on Friday. Miss Ballot, who's also Miss Arctic Circle, is a Inupiaq Eskimo from Kotzebue. Working as dental assistant for Public Health Service in Nome, Bea travels bush villages in northern Alaska.

Icebreaker hiring crewmen

SEATTLE (AP) — The nucleus of a crew for the new icebreaker Polar Star will be assembled Monday under the command of Capt. Richard Cueroni, the Coast Guard has announced.

A Coast Guard statement issued Friday said the recommissioning detail will include 13 officers and 40 enlisted men who will be responsible for getting the ship organized and procuring equipment and supplies not covered by the construction contract.

The precommissioning detail also will be responsible for training the rest of the 138 persons who will form the crew.

The Polar Star is being built by Lockheed Shipbuilding Co. of Seattle and is scheduled for delivery in November.

In 1968 Cueroni commissioned and was the first commanding officer of the 210-foot cutter Dependable, based in Panama City, Fla., He received the Coast Guard Commendation Medal after being special assistant to the commandant from 1971 to 1975. Since then he has attended the Industrial College of the Armed Forces in Washington D.C.

Advertising serves by informing.

CANADIAN ADVERTISING ADVISORY BOARD

U.K. commended on Uganda break

The British government has been commended by the Royal Commonwealth Society's Vancouver Island branch for its "positive and responsible action" in withdrawing diplomatic relations from Uganda.

In a letter to the United Kingdom high commissioner at Ottawa, the branch's executive council commends the action "in view of the continuing actions taken by the present government of Uganda, which do not reflect favorably on the Commonwealth of Nations."

The council says it hopes the action "will reinforce the spirit of the Commonwealth, based on respect and decency in relations amongst its members."

Island music groups share in recent grants

Three Vancouver Island musical ventures have received grants from the Canada Council.

The Courtenay Youth Music Camp has received $4,900 to retain for three weeks the new Canada Quartet and $2,500 for the services of an apprentice administrator; the Shawnigan Summer School of the Arts gets $6,150 to retain the Orford Quartet for one month and $2,000 to retain composer Rudolph Komorous, and the Victoria Festival receives $10,000 for the services of young Canadian soloists and the holding of special rehearsals.

The grants were among grants totalling $1.3 million for 23 music organizations in Canada.

Informative advertising helps lower the price of goods.

CANADIAN ADVERTISING ADVISORY BOARD

P.D.Y. FOOD CENTRE
CRAIGFLOWER and TILLICUM
Prices Effective Aug. 1, 2, 3, 4
OPEN AUG. 2ND, B.C. DAY
12 NOON TO 6 P.M.
WE RESERVE THE RIGHT TO LIMIT QUANTITIES

Star-Kist CHUNK LIGHT TUNA 6½-oz. tin ..... 55¢
Government Inspected PORK STEAK lb. 1.09
Boneless PORK BUTT ROAST lb. 1.15
No. 1 BULK WIENERS lb. ..... 69¢
BREAKFAST SAUSAGE lb. ..... 99¢
CRISCO OIL 128 oz. tin 3.99
High Liner Frozen FISH CAKES 12-oz. pkg. ..... 39¢
Shirriff GOOD MORNING MARMALADE 24-oz. jar ..... 98¢
Golden Ripe BANANAS 5 lbs. 89¢
Fresh PEACHES NECTARINE 3 lbs. 1.00
7-31

DATSUN B 210 S $3,295
FULL PRICE delivered at THREE POINT DATSUN PLUS SALES TAX

$93 DOWN $93 MONTHLY at
● INCLUDES SALES TAX
● OVER 48 MONTHS
● ON APPROVAL OF CREDIT
THREE POINT... DATSUN MOTORS LTD.
2620 GOVERNMENT ST. at HILLSIDE • 385-6737

Household Savings from our popular Bargain Stores

Selling August 3rd to August 7th
Woodward's Closed Monday, August 2nd, B.C. Day

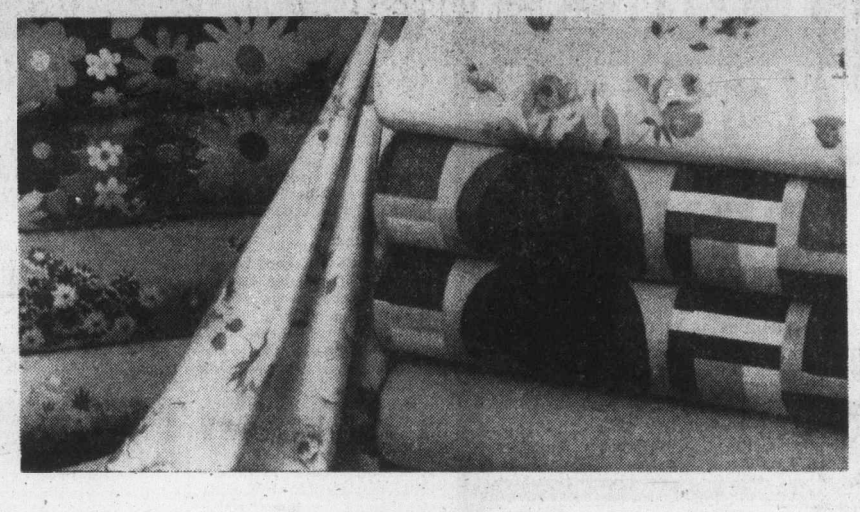

Not exactly as illustrated.

WABASSO SHEETS
Now is a good time to check your linen closet and stock up on these easy-care, no-iron sheets. Choose from assorted plains and patterns in several colours. Twin, Double, Queen size in flat or fitted styles. SALE PRICES:
Twin 5.44 Double 5.96 Queen 6.99 Cases 2.88

PRINTED FLANNELETTE SHEETS
Think of cool autumn nights and frosty mornings, then buy at savings these soft and cozy printed flannelette sheets. Colour-fast in blue, gold or pink. Twin, Double, Queen size in flat or fitted styles. SALE PRICES:
Twin 6.44 Double 7.99 Queen 9.99

FLORAL COMFORTERS
Warmth without weight, machine washable 100% acetate cover with 100% polyester fill and 85% acetate, 15% nylon non-slip backing. SALE PRICES:
Twin 12.44 Double 15.44
Also available in Queen and King sizes at similar savings.

BED PILLOWS
Soft and plump bed pillows on sale now. Attractive 100% rayon cover with 100% polyester fill. Choose from assorted patterns and colours. SALE PRICES:
Petite 3.77 Regular 4.66

PRINT BLANKETS
A light, yet warm blanket in a blend of 70% polyester, 27% viscose and 3% nylon. With bound edges; in assorted colours. Approx. 72"x84". Irregulars.
SALE PRICE 8.88

CHENILLE SPREADS
Assorted ⅜", ⅝" hobnails and fancies in machine washable 100% cotton backing with 100% polyester pile. Assorted colours. Twin or double sizes. Irregulars.
SALE PRICE 11.44

TEA TOWELS
Hard-wearing absorbent tea towels in 60% cotton, 40% linen. Choose from assorted patterns. First quality. Approx. 24"x36" or 20"x30".
SALE PRICE ..... 66¢

FURNITURE THROWS
First quality throws in 100% cotton on foam backing. Assorted colours.
Approx. 72x90 SALE PRICE 12.88
Approx. 72"x120" SALE PRICE 15.88
Also available approx. 60"x72" and 72"x144" at similar savings.

TERRY TOWELS
Heavyweight absorbent cotton terry towels at Bargain Store savings. Plains and jacquards in assorted colours.
Hand SALE PRICE 1.66
Bath SALE PRICE 2.66

TABLE PADS
Protect your table against damage by breakage, heat or spillage with a quilted table pad.
Approx. 52"x52" SALE PRICE 4.88
Approx. 52"x70 SALE PRICE 5.44

BATH SETS
Bring decorative fashion and colour to your bathroom with this attractive set in 100% nylon with rubber backing. Mat size approx. 24"x36". Irregulars.
SALE PRICE 5.44

NYLON CARPETS
Nylon broadloom in shags, loops, or twists. Approx. 9'x12'. Irregulars.
SALE PRICE 66.99
Other sizes available at similar savings.

Woodward's Bargain Store
On the Mayfair Mall
Personal shopping only. No phone, mail or C.O.D. orders. No deliveries.
Store Hours: 9:30 a.m.-5:30 p.m. Monday-Saturday. Thursday and Friday 'til 9:00 p.m.

—Robert Duffus photo

Library to open

Delays in equipment have stalled opening of Nellie McClung library at McKenzie and Cedar Hill Road — Saanich's second branch library, designed to serve Gordon Head primarily. But that hasn't prevented stocking of shelves with books, a task which has occupied Kevin May for last two weeks. Library will open as soon as possible.

ann landers

Dear Ann Landers: I'm the girl everyone is talking about behind her back. I'm the girl mothers tell their daughters not to associate with. Why? Because two years ago I made a big mistake and got pregnant.

The guy swore he loved me and wanted to marry me. He said if I loved him I should be willing to prove it. The clincher was when he said, "Everybody does it."

I had the baby and put it up for adoption. (Any 15-year-old who keeps her baby is being very unfair.) The guy, of course, disappeared. I haven't heard from him since.

Now I am 17 and in love with a wonderful person. He knows all about my past and never mentions it. He respects my wishes and I don't have to fight with him about proving my love. He says he is willing to wait because I am worth waiting for. Believe me, Ann, I feel like the luckiest girl in the whole world.

So please print my letter for all teenagers to read. There are two lessons here that might be of value. First — everybody ISN'T doing it. Second, just beacuse a girl makes a mistake doesn't mean she is branded for life and nobody decent will give her a second look. If she thinks of herself as a good girl and acts like one, others will, too. — **From Shame to Pride.**

Dear Pride: Your letter will have infinitely more meaning coming from you than from me. Thanks for writing. And heartiest congratulations for turning your life around.

★ ★ ★

Dear Ann: I haven't the nerve to say it. Please print this:

Dear Family: I love you and your children and their children. You all visited me yesterday. Today I spent five hours wiping walls, cleaning candy off carpets, removing food stains from the furniture. I am 70 years old. I have no help. It takes all my energy to do what I need to do for myself. I'm so exhausted as I write this letter I feel ill.

Please come often. I love you all, but don't ever leave my house in such a mess again. — **Grandma.**

Dear Grandma: I wonder how many readers are asking themselves — "Can it be — ? ? ?" Well—it just might. I hope your letter helps not only you, but other grandmas as well.

Dear Ann Landers: My problem isn't really serious, but I'd like to know the answer. I am afraid of worms. They really give me the creeps. When I see one unexpectedly, I react like many people react to snakes. My question is this: Can a worm crawl up cement steps? Since we moved to this new house, I've found a worm or two on the top step and this has got me thinking. Is someone putting them there or do they get there on their own? — **Shrecked.**

Dear Shrecked: Worms can crawl up concrete steps. The ones you've seen got there by themselves.

I hope you will make friends with the little fellows. They are about the most harmless creatures on the face of the earth. Read about them, then force yourself to look at one for about ten minutes. You will marvel at the way they move. When you can hold one in your hand — presto, the fear will be gone.

EATON'S

the fabulous face

. . . starts with us. We're talking about a healthy glowing face. A face that says the owner cares. This lovely face is always free of unwanted hair. Its owner comes to us for permanent removal of every offensive hair. Our beauty salon features the exciting Kree Method of Electrolysis. Call us or come in for your own free analysis. Give your own fabulous face the right start!

Eaton's Beauty Salon
Fifth Floor
382-7141

SUNGLASSES

for all the family

FOR ALL
YOUR OUTDOOR ACTIVITIES

Photo-Grey Sunglasses — Polaroid Sunglasses
C-15 Sunglasses — Metal Sunglasses
Plastic Sunglasses
ALL SHAPES AND DESIGNS

PRESCRIPTION OPTICAL

7 locations to serve you:

719 Fort St.	388-9981
1105 Pandora (Medical Arts Bldg.)	384-7937
1175 Douglas (103 Commerce Mall)	384-8021
1120 Yates St. (Medical Dental Bldg)	385-4491
9775-4th Street (Sidney, Suite 102)	656-1413
In Duncan: 159 Trunk Road	746-6041
705 Goldstream Rd., Langford	478-0213

7-31

Saba's

Unbeatable Combinations

100% washable polyester shell & long-sleeve matching front buttoned shirt. Ass't prints. Sizes 10 - 20.

Reg. $35. sale price $17.99

CHARGEX

"New Accounts Opened in Minutes"

1130 DOUGLAS 384-0561

Furs by Jacques
HOTEL VANCOUVER
684-9041

$250,000 SPECTACULAR FUR STOCK REDUCTION

combined with

AUGUST '76 FUR SALE

Only at Furs by Jacques will you see such a large inventory with quality, workmanship and individual design. Some items sold below cost due to large export turnover in 1975.

STOCK NO.	DESCRIPTION	COST PRICE	SELLING PRICE
	Full Length Coats		
4617	Pastel Mink Coat	2,250	1,750
4634	Pastel Mink Coat	2,350	1,750
4764	Pastel Mink Coat	2,000	1,500
5024	Pastel Mink Coat Female	2,300	1,800
4784	Dyed Canadian Ermine Coat	1,650	1,100
4361	Natural Otter Coat	1,950	1,450
4301	Wolf Coat	1,450	1,050
4302	Raccoon coat	1,400	975
4305	Bleached Raccoon coat	1,400	975
5000	Blue Fox Coat	1,800	1,250
4955	Floor length Kit Fox Coat	2,450	1,850
4910	Lakoda Coat, Trim Fox	1,250	775
4977	Natural Ranch Wild Mink Coat	3,200	2,300
3931	Black Cross Mink Coat	2,750	2,100
4913	Black Cross Mink Coat Horizontal, One of a kind	2,650	1,950
4618	Sapphire Mink Coat	2,350	1,750
4693	Pearl Mink Coat (one of a kind)	2.750	2,250
4139	Sapphire Azurene Mink Coat	3,900	2,900
4315	Pearl Mink Coat	2,250	1,650
4184	Lavender Mink Coat	3,300	2,500
4590	Off White Mink Coat Trimmed Fox, Horizontal	2,450	1,750
4310	Shadow Mink Coat trimmed Fox	3,450	2,750
3528	Iolean Mink Coat trimmed Pastel mink stripes	4,500	3,000
4670	Black Glama Mink Coat	3,500	2,500
4508	Black Glama Mink Coat	3,000	2,500
4159	Black Glama Mink Coat	4,250	3,000
	Black Glama Mink Coat (one of a kind)	3,950	3,000
4975	Black Glama Mink Cape trimmed fox	4,500	3,250
2593	Dyed Brown Russian Broadtail trimmed sea otter	2,500	1,450
411	Dyed Black Russian Broadtail coat trimmed black glama mink	2,250	1,850
4581	Dyed Brown Russian Broadtail coat trimmed natural Russian Sable	3,750	3,250
4781	Dyed Black Russian Broadtail Coat	2,350	1,450
4581	Dyed Black Russian Broadtail Coat	2,350	1,450
4150	Dyed Black Russian Broadtail Coat—Cape trim black glama mink	2,450	1,950
4743	Bleached Broadtail coat trimmed off white Fox	2,350	1,450
3798	Dyed Black Russian Broadtail coat (Petite)	2,350	1,425
4903	Dyed Black Russian Sable Coat	7,500	4,500

STOCK NO.	DESCRIPTION	COST PRICE	SELLING PRICE
	Jackets		
4399	Black Cross Mink Jacket with knit sleeve & collar	875	675
	Dyed Swakara Persian jacket, two tone	550	275
4919	Chinchilla Jacket	2,250	1,425
4825	Chinchilla Jacket, Horizontal	2,450	1,900
4917	Chinchilla Jacket, Horizontal	2,300	1,700
	¾ Coats		
4700	Beaver ¾ coat	975	750
5013	Sapphire Mink Tails ¾ coat, Trimmed Fox	950	650
	Fully let out mink ¾ coat wild, Sapphire, Pastel and Blue Iris mink.	1,650	1,150
	Mink & Leather ¾ coats in Only 2 coats left. Pastel, Sapphire & Pearl	995	795
	Mink & Leather		
4933	Blue Fox & Leather long jacket	1,200	975
4481	Black & white Mink & Leather coat	1,600	1,175
4473	Multi Colour Mink Tails & Leather ¾ coat	675	425
4939	Red Fox Piece Coat trimmed Leather	1,150	825
4460	Pastel Mink & Leather ¾ coat, trimmed Fox	1,200	950
4702	Off White Mink ¾ coat trimmed Gold Leather	1,050	750
	Also Variety of Mink & Leather coats in Sapphire, Pastel, Diadem and others	1,350	1,075
	Capes, Stoles, Scarves, etc		
4956	Bleached White Mink Cape	875	675
4502	Pearl Mink Bolero	875	475
4918	Chinchilla Bolero	1,950	1,550
3534	Chinchilla Cape	1,475	825
4518	Natural Russian Sable Bolero	1,750	1,150
4829	Chinchilla Scarf 14" x 80"	1,650	1,125
5005	Dark Ranch Mink Scarf	750	550
5006	Pearl Mink Scarf	750	550
4886	Natural Russian Sable Scarf	2,650	1,950
4517	Natural Russian Sable Cape	2,750	2,200
4927	Lakoda Suit	950	450

Furs by Jacques
HOTEL VANCOUVER
684-9041

Deposit your fur coat now with free cold storage and interest until November 15th. Please call collect for any inquiries. Free overnight hotel accommodation with purchase of any fur garment.

Doing the Town

With DOROTHY FRASER

The new duffle coats have arrived! . . .

Duffle coats . . . for every member of the family from the age of one year up . . . have just arrived at Wilson's from Gloverall, of England . . . and we strongly advise you to shop early because last year a lot of people who procrastinated were very disappointed indeed! As you know, there's just nothing to equal a duffle for cozy comfort once the temperature takes a drop . . . (we could have used one ourself a couple of times during our holiday in the Yukon!) . . . Looking at Wilson's new duffles this week, we find them better than ever, with prices just about the same as last year . . . The regular quality coats, for ladies, are tagged at just $75 . . . Come in French navy, mulberry, brick, sage and camel . . . with muted plaid linings . . . There's a jummy white duffle at $120 . . . while the finer quality coats, in red, camel, navy, and green with bright plaid lining, are $110 . . . This year there's a new velvet duffle in lobster or beige, with rich plaid lining, $135 . . . And the long fitted duffles with attached hoods now come in a finer quality cloth, priced at $115 . . . Red, navy and camel in these . . . For the first time ever, a few size 6's and 20's are included in this shipment . . . So if you're a very small or a larger size . . . better hurry to snag one of these! . . . **W & J Wilson Limited, 1221 Government St., 383-7177 and 1210 Newport Ave., 592-2821.**

There's a chap in Ontario who rents plastic wedding cakes all dressed up in fancy icing!

First Amalfi Shoes for fall . . .

Now that Munday's big summer sale is over . . . the new shoes for fall are starting to appear . . . This week we saw the first of the Amalfis from Italy . . . all new patterns, but with Amalfi's usual attributes of softness, fine craftsmanship, and elegance! . . . A pleasure just to look at, especially after being "way up north" these past weeks . . . where scenery is great, but elegance just isn't! . . . "Efesto" is the name of a tailored suede shoe with moccasin vamp, Cuban heel and slight extension sole . . . Colors are grey, brown and black . . . and the suede gives it a dressy look . . . "Nancino" . . . in navy, black or brown calf, is an open-back T-strap with punchwork trim on the vamp . . . It, too, has a slight extension sole . . . A smart, dressy sandal is called "Ternano" . . . In either black suede or black patent for daytime wear . . . gold and silver kid for evening . . . "Donaldi" is a fairly dressy walking pump with low heel, extended sole and Gucchi trim. Dark brown and blue calf . . . A sling pump with open toe and sides, stack heel and padded insole is known as "Vembre" . . . It's in dark grey, navy and honey suede . . . Prices for these beautiful Amalfis range from $38 to $55 at . . . **Munday's, 1203 Douglas St., 383-2211.**

Exciting furniture from Spanish prisons . . .

We learn the most interesting things from Peter Gazeley at Standard Furniture! . . . Like the fact that inmates of penal institutions in southern Spain are taught by master craftsmen to make the most beautiful furniture you've ever laid eyes on! (Maybe an idea Canada could use to advantage . . . our own prisoners have never gotten beyond the licence plate stage . . . yet many of them are very good with their hands, and all they need is a chance to learn!) . . . Anyway, Standard has just received a very new line of wicker chairs, and reproductions of French and English chairs . . . and a few very fine pewter and brass dining tables made in Spanish penal institutions . . . Design is becoming so varied nowadays that wicker and cane furniture can be used in any setting . . . Inexpensive pieces are perfectly at home with expensive furniture and antiques . . . there's a new freedom in mixing never seen before! Saw a graceful Louis XV hand-carved chair with a cane back, Jacobean patterned cover . . . A French tub chair of double cane, with contemporary flame stitch cover on the cushion . . . Chairs . . . both arm and side . . . with an oriental look (there's a definite trend towards mixing oriental and occidental things because of the former's good lines) . . . Wish we had space to tell you more about these unusual chairs . . . So light, airy, comfortable . . . and a real boon in condominiums and when arranging seating areas . . . Nice balance for your heavier things! . . . **Standard Furniture Co., 737 Yates St., 382-5111.**

If your eyebrows aren't right your makeup will always look wrong, says expert Nicholas Guercia.

Those incomparable Bleyles . . .

This week Charmante's received their first Bleyle shipment for fall . . . and before telling you about them, we just want to point out two important features: First of all, they're 100% wool . . . instead of a blend, as in last year's . . . And secondly, Bleyle has gone back to its old way of cutting pants . . . so they really do fit you in all the right places! . . . Everything co-ordinates perfectly . . . designed for mixing or matching . . . Newest colors are coral, camel, pearly grey, cream and blue . . . Slacks in all these colors, plus navy, black and brown . . . Three different styles of jackets . . . a two-button blazer, a longer, double-breasted jacket . . . and a single-breasted, button to the neck jacket with rope belt and cuffed sleeves . . . this latter in coral only . . . There are well cut skirts in blue, cream and coral . . . Hooper nylon tops . . . V or mock turtle neck, sleeveless . . . long-sleeved mock turtlenecked . . . these in all of the slack shades except grey . . . Hooper Bischitz tops are a fine wool and rayon blend . . . delightful prints in colors to blend in with the other things . . . There's a full range of Hooper polyester shirts in very attractive prints with an oriental flavor . . . Shetland sweaters, and lovely angora and wool pullovers and cardigans in brown or grey and white mixtures . . . **Charmante's, Hillside Shopping Centre, 595-1555.**

Hettemarks for fall at Eaton's . . .

We're beginning to sound like a broken gramophone record with the word "new" . . . but that's what happens this time of year when everyone is starting to receive fall shipments from far and wide . . . and most everything IS new! . . . Eaton's Townhouse has some admirable new Hettemarks all-weather coats . . . . one is a camel colored belt trenchcoat with zip-in lining so it really is a year-round coat . . . The lining . . . quilted at the top for extra warmth, is a wool plaid from the waist down . . . there's a 4-gore matching plaid skirt to go with this . . . and a little camel hat with plaid lining the brim . . . All sold separately, but a great casual all-weather ensemble! Also saw ¾-length coats with attached hood and plaid lining . . . black, green and brown . . . Matching plaid skirts . . . Another Hettemarks coat is full-length with detachable hood, plaid wool lining . . . Bottle green, black, brown or camel. These Hettemark things are so well cut . . . . exceptionally smart! . . . Noticed some terrific new Ultrasuede blazers, pants, skirts, vests and dresses in brown, beige, claret, charcoal, royal blue, chocolate, brown and camel . . . You could have a real ball mixing and matching . . . with the pure silk shirts in co-ordinating colors! **Eaton's Townhouse, 382-7141, loc. 367.**

Drawstring pants and shorts are great beach cover-up ideas.

Cruise to Mexico in this October . . .

Looking back to our last column in mid-June . . . we see we told you about the Mexican Riviera Princess cruises sailing from Los Angeles to Acapulco and back . . . but last Monday we learned at Paulin's that there's one very special cruise sailing from Vancouver on Oct. 4 to Mexico, and returning to Los Angeles, Oct. 18 . . . This is aboard the beautiful and luxurious "Sun Princess" . . . which many of us Victorians remember as the "Spirit of London" . . . which has so often sailed past our waterfront . . . (Paulin's were just booking a couple on this when we walked in!) . . . Minimum rates per person in an inside double bed cabin start at $956 . . . At this rate you'd be required to pay your own air fare back to Vancouver . . . but some of the higher-rated cabins include free airfare from Los Angeles . . . It's a bit complicated so you should let Paulin's tell you all about that end of it . . . As for the cruise itself, it's super! . . . You'll live in the lap of luxury . . . Be pampered and cosseted and dined like royalty! . . . all with that well-known P&O British hospitality . . . Here's a get-away-from-it-all holiday cruise we can heartily recommend! . . . If you can't make the Oct. 4 cruise . . . there are similar ones out of L.A throughout the fall and winter on the Pacific and Island Princesses . . . with special air/sea rates available on certain types of cabins . . . See Paulin's . . . **Paulin Travel, 532 Broughton St., 382-9168.**

Mobile homes in a beautiful setting . . .

Like many people who knew little or nothing about them . . . we took rather a dim view of mobile homes . . . until we visited the Hidden Valley Mobile Home Park, at the end of Florence Lake Road, and saw what a delightful set-up this is! . . . The 65-acre property in a valley, meandering up a gentle hillside . . . was once the home of a single affluent recluse . . . It now provides the setting for 160 mobile homes . . . fronting paved, winding streets . . . and for the most part, looking like charming suburban houses of the conventional type! . . . Certain areas of the park are reserved for adults only . . . in others, children are welcomed . . . as well as well-behaved pets . . . Electric, water, and cable wiring is underground . . . Newspaper and mail delivery to the door . . . Really, this isn't at all what you'd expect, and you'd need to see it for yourself to appreciate it! . . . There are several single and double mobile homes for sale . . . ranging in price from $14,000 to $25,000 . . . Taxes are very low on these . . . most not over $50 this year . . . Upkeep's easy . . . no hassle with gardening, etc., unless you really enjoy it! . . . It's an easy life . . . doesn't tie you down or tie up too much capital . . . Why not drive out to Florence Lake this weekend and see for yourself? Just eight miles from downtown! . . . **Hidden Valley Mobile Home Park, 2500 Florence Lake Rd., 478-6434 or 478-0034.**

Advertisement

Clip it out, keep it handy

Boat launching ramps listed

outdoors

alec merriman

Not too many years ago salmon fishing around Vancouver Island was mainly concentrated in places like Saanich Inlet, where boats could be kept the year-round, and in the summertime off beaches where boats could be moored in a bay or smaller boats launched by hand from the beach.

Then came trailer-boating. That changed the entire sports salmon fishing picture. Salmon fishermen fanned out their activities to anywhere on Vancouver Island and extended their fishing time to embrace every month of the year, with winter providing some of the best fishing.

The last two decades have seen the rise of the multi-purpose, inexpensive craft which may be kept at home in the driveway or backyard, and then hoisted atop, or hitched up to a car or truck and hauled to water by means of a trailer.

Trailer boating has become the answer for the family which cannot afford, or does not want to own a boat and keep it at a marina or docking facility. As a matter of fact it has become almost impossible to get a marina berth nowadays—because of the explosion in boating popularity. Many boat owners have no choice, but to trailer their boat from ramp to ramp.

Trailering enables a person to carry and expand boating experience greatly. No longer are boaters tied down to a single locale. You can drive to any location and launch your rig . . . and with today's trailers it is practical to trailer anything from a 12-foot aluminum, to a 21-foot mini-cruiser, complete with berths, galley and head.

In the past several weeks we have been telling about all the favorite Vancouver Island salmon fishing spots from Chemainus to Port Hardy. Today we list most of the boat launching ramps leading to Vancouver Island salmon fishing grounds.

Clip it out and keep it handy in your tow vehicle.

Launching ramps

GREATER VICTORIA

Kinver Beach, foot of Lampson Street in Esquimalt, wide, concrete, headquarters of Esquimalt Anglers' Association, free.

James Bay Anglers' Association, Ogden Point, foot of St. Lawrence Street, wide, concrete, free, but should join James Bay Anglers' who built it.

Cattle Point, in Uplands Park, Oak Bay, concrete, double-wide, free.

SAANICH, SIDNEY AND BRENTWOOD

Island View Beach, 1½ miles off Patricia Bay Highway on Telegraph Road, single, concrete, free.

Bazan Bay, foot of Weiler Avenue, off Lochside Drive, natural, public.

Smitty's Marina, foot of Beacon Street, Sidney, concrete.

Roberts Bay, Ardwell Avenue off Rest Haven Drive, natural, public.

Shoal Harbor, foot of Griffiths Road, off Harbor Road, public.

Van Isle Marina, Harbor Road, concrete, any tide.

The Chalet, Deep Cove, single, concrete.

Deep Cove Marina, single, concrete.

Tsartlip Indian Ramp, Brentwood, single, concrete.

Gilbert's Boats and Marina, Brentwood, single, wood.

SALT SPRING ISLAND

Boat Basin, Ganges, concrete.

Scott Point Marina, near Long Harbor.

PENDER ISLAND

Browning Harbor.

GALIANO ISLAND

Montague Harbor Marine Park.

MAYNE ISLAND

Miners Bay,
Potato Point.

COLWOOD-SOOKE PORT RENFREW

Weir's Beach Resort, concrete and sand.

Pedder Bay Marina, wide, concrete.

Cheanuh Marina, Becher Bay, wide, concrete.

Pacific Lions Marina, Becher Bay, wide, concrete.

Sunny Shores Resort, Sooke Basin, Sasseenos, concrete, wide.

Sooke Harbor Marina, Sooke Harbor, concrete.

Caravan Juan de Fuca, Otter Point, concrete.

B.C. Forest Products Beach Camp, Port Renfrew, concrete.

GOLDSTREAM — DUNCAN

Hall's Boathouse, Finlayson Arm, foot of Malahat, concrete.

Shore Acres Resort, Mill Bay.

Indian Reserve, by ferry wharf, beach.

McDonell's Marina, wide, concrete, Cowichan Bay.

Baystore Marina, Cowichan Bay, derrick.

Bluenose Marina, derrick, Cowichan Bay.

Cowichan Bay, public ramp, by booms at far end of bay.

Maple Bay, natural, public.

Maple Bay Marina, Genoa Bay Road, derrick.

Birdseye Cove Marina, Genoa Bay Road, concrete.

NITINAT—BAMFIELD

Head of Nitinat Lake, concrete, before Indian village and campground.

Bamfield, off beach by Ostrom's machine shop.

Port Desire, Bamfield, wide, concrete.

Poett Nook, Sarita, paved, single.

CROFTON—NANAIMO

Crofton ferry terminal, paved, free.

Rotary ramp, Kin Beach, Chemainus, foot of Maple Street, concrete, free.

Government wharf, Ladysmith, public.

Kent's Marina, concrete.

Four All Seasons Resort.

Tillicum Cottages, single, concrete.

Brechin Point civic boat ramp, wide, concrete, free.

Piper's Lagoon, Hammond Bay, concrete, free.

NANAIMO—QUALICUM

Lantzville, public beach launching.

Bonnie Doone, Lantzville.

Schooner Cove Marina, Dolphin Estates, concrete.

Clayton's, Nuttall Bay, Nanoose, concrete.

Beachcomber, Lantzville, Northwest Bay, concrete.

French Creek Boat Basin, public, between Parksville and Qualicum.

Qualicum Beach, concrete and over beach, public.

PORT ALBERNI TO TOFINO

Clutesi Haven Marina, River Road, Port Alberni, wide, concrete.

China Creek Provincial Park, wide, concrete.

Seaplane base, Ucluelet, concrete.

Toquart Beach, over soft sand.

MacLean's Point, Tofino, public.

Gulf Service Centre, Tofino, concrete.

QUALICUM BAY TO CAMPBELL RIVER

Big Qualicum River Campsite and ramp, Indian ramp on river, difficult at low tides, concrete.

McCabe's Trailer Park, Qualicum Bay.

Bowser Bill's Trailer Park, railway, Bowser.

Deep Bay, at wharf, concrete.

Deep Bay Auto Court and Camp Ground, concrete and beach.

Pacific Village Resort, Fanny Bay.

Ships Point Guest Lodge, Fanny Bay.

Denman Island ferry dock at Buckley Bay, concrete, and ferry docks on Denman Island and Hornby Island.

Union Bay, public ramp at beach beside highway.

Royston beach, natural, paved, public.

Courtenay Civic Marina, concrete, free.

Comox Civic Marina, concrete, free.

Talson's Trailer Park, Radford's Beach, Comox.

Point Holmes, concrete, free.

Kin Beach, north of Comox Airport, natural, free.

King Koho Resort, concrete, and rail.

Bates Beach, concrete.

Miracle Beach Resort, concrete, and beach buggy.

Pacific Playground, Saratoga Beach, at mouth of Oyster River, concrete.

Killarney Resort, Saratoga Beach.

Salmon Point Resort, concrete and boat basin.

Bennett's Point, concrete and beach.

Oyster Bay Resort, track.

Ken Fordes's boat ramp, Willow Point, concrete.

Shoreline Motel, concrete.

Big Rock Store, concrete.

Tyee Texaco gas station, centre of Campbell River, concrete.

Tyee Spit ramp, concrete, wide, free.

Silver King Trailer Park, Tyee Spit.

Freshwater Marina, north end of Campbell River.

CAMPBELL RIVER AND NORTH

Gold River dock, concrete, difficult at low tide, for Muchalat Inlet—Bligh Island—Nootka Sound fishing.

Zeballos, over beach at dock.

Fair Harbor, Kyuquot Sound, natural, can take trailer boats.

We-Wai Kai Campsite, Quathiaski Cove, Quadra Island.

Taku Resort, Heriot Bay, Quadra Island.

Captain's Cove, Quadra Island.

Fish and Game Club Ramp, at dock at Kelsey Bay, concrete.

Government Wharf Breakwater, Port McNeill.

Fisherman's Wharf, Port Hardy, wide, concrete, free.

Alert Bay, Cormorant Island, Main Street, public ramp.

Ernest B. WEST
DENTAL MECHANIC
3135 Cook St.
383-1621

Western FOOD
772 Goldstream Ave., Langford
AT WESTBROOK SHOPPING CENTRE
Prices Effective: Aug. 1, 2, 3.
OPEN WEEKDAYS 9-9, SAT. and SUN. 9-6
We Reserve The Right To Limit Quantities

GOVERNMENT INSPECTED PORK STEAK lb. 89¢
GRADE A BONELESS ROUND STEAK lb. 1.39
VAC PACK 1 LB. WIENERS pkg. 69¢
ORANGE FLAVOUR CRYSTAL RISE & SHINE 4 3¼-oz. pkg. 69¢
DELMONTE CANNED VEGETABLES PEAS and CARROTS, SEASONED FRENCH STYLE GREEN BEANS, CUT GREEN BEANS 4 FOR 1.00
AYLMER 10-OZ. SOUP CREAM OF MUSHROOM, CHICKEN NOODLE, VEGETABLE, TOMATO 4 FOR 89¢
KLEENEX TOWELS 2 ROLL PKG. 89¢
Local No. 1 New POTATOES 10 lbs. 39¢
Fresh Hawaiian Dole PINEAPPLE Large Size 59¢
OPEN B.C. DAY AUG. 2ND 9-6
7-31

Advertising helps make jobs.
CANADIAN ADVERTISING ADVISORY BOARD

Opening August 3

GRAND OPENING SPECIAL
up to 30% OFF
The Purchase of most of our boutique items
RAWLINGS
A BETTER IDEA FOR YOUR HOME
625 HILLSIDE AVENUE, VICTORIA, B.C. V8T 1Z1
TELEPHONE (604) 388-7311
tub'n taps

DR. J. E. TUCKER
is pleased to announce the assumption of his
PRACTICE IN FAMILY MEDICINE
by DR. G. M. CHEW
479-1606
4452 West Saanich Rd. (Royal Oak Shopping Plaza)

Dr. David R. Heft
Announces the Opening of his Office for
THE PRACTICE of GENERAL DENTISTRY
at
310 Fort Royal Medical Centre
1900 Richmond Ave., Victoria, B.C.
(Opposite Royal Jubilee Hospital)
By Appointment 595-1331

SUMMER
FABRIC SALE
CLEARANCE
CONTINUES!

Special Selection of Quality
Knit Fabrics 40% Off
Bolt Ends 30% Off
1-3 yds. Cannot be cut at this low price

Register now for Fall Sewing Classes

BASIC 8
Starts Mon., Aug. 30. 1-3 or 7-9 P.M.
Tues., Aug. 31. 1-3 or 7-9 P.M.
Wed., Sept. 1. 9-11 or 7-9 P.M.
8 LESSONS $20

ADVANCED BASIC 8 (Basic 8 Graduates Only)
Starts Mon., Sept. 20. 7-9 P.M.
Wed., Sept. 22. 1-3 P.M.
8 LESSONS $25

MEN'S PANTS
Starts Tues., Sept. 14. 9-11 A.M. or 7-9 P.M.
2 LESSONS $6

MEN'S TAILORED JACKET
Starts Tues., Sept. 28. 1-3 P.M. or 7-9 P.M.
4 LESSONS $12

LINGERIE
Starts Thurs., Sept. 23. 1-3 P.M.
5 LESSONS $12

Stretch & Sew FABRIC CENTER
2541 ESTEVAN AVE. 592-9622
7-31

Chess in a noisy mall

An interesting event

By RAY KERR
Colonist Chess Writer

This is the week for shorter squibs for here, there and everywhere.

Opening item is an interesting idea from Jacksonville, Fla., which is purported to have staged a first — the first North American chess tournament in a shopping mall.

Or so my American friends have written me, pointing out that the tournament was held earlier this summer.

There's one little catch — the Jacksonville event took place after our own open tournament in James Bay mall, which means the Jacksonville people weren't first to think of this marvellous idea.

However, ours was a modest event. The Jacksonville Chess Classic, as the U.S. organizers tabbed their groundbreaker, attracted some 200 players.

In the Open division, 17-year-old Ronald Henley of Houston, Texas, provided the biggest surprise by defeating former U.S. champion Arnold Denker of New York.

Henley thus tied for first place in the six-round event with former Ottawa master Ed Formanek, both scoring 5-1.

As TD Sue McCranie wrote to me about the event: "The long mall area was filled with tables, chess sets and enthusiastic players. Many of these were in the 15-25-year age group.

"A mall, with its many shoppers, hardly provides the soundproof, well-lit area that top players demand," Sue added. "But most of the contestants weren't as upset as a Bobby Fischer or a Walter Browne would have been. For those who were bothered by the noise, a separate, quieter room was available."

An interesting event to say the least. And it also shows we're on the right track.

From Jacksonville we swing to this year's powerful Hoogoven tournament, played at Wijk aan Zee, the Netherlands.

The tournament included seven grandmasters and five international masters.

The co-winner was young Yugoslav ace Ljubomir Ljubojevic, scoring 7½-3½. This was identical to Fridric Olaffson of Iceland, who doesn't play often but still manages some exceptional scores.

And now we go to an exceptional event slated for the beautiful and picturesque college city of Fairfax, Virginia, and running Aug. 15-27 — the U.S. Open.

This tournament, considered the top open event in the world due to its tremendous entry field, has a guaranteed prize fund of $10,000. It will also feature two of our Northwest stars — Danny Scoones of Victoria and Viktors Pupols of Seattle.

Those wishing to play should immediately contact the U.S. Chess Federation, 186 Route 9W, New Windsor, NY 12550, U.S.

For Games of the Week, first we see a fine win by Vancouver 76 champ James Tarjan of San Francisco over our own Pupols. Simply too much Tarjan. The other games shows Jeff Reeve in top form as he defeats Glenn Morin of Burnaby as the Victoria ace and the Lower Mainlander battled to a 2-2 tie in a match.

★ ★ ★

Pupols White	Tarjan Black
1 P-Q4	N-KB3
2 P-QB4	P-K3
3 N-QB3	B-N5
4 Q-N3	P-B4
5 PxP	N-B3
6 N-B3	O-O
7 P-KN3?	N-K5
8 B-Q2	NxP(4)
9 Q-B2	P-Q4
10 P-QR3	BxN
11 BxB	P-Q5
12 R-Q1	P-K4
13 P-QN4	Q-B3
14 PxB	B-B4
15 Q-B1	PxB
16 R-Q6	Q-K2
17 QxP	QR-Q1
18 B-N2	RxR
19 PxR	QxP
20 P-B5	Q-Q4
21 N-R4	B-K5
22 P-B3	B-N3
23 P-K4	Q-Q2
24 O-O	N-Q5
25 K-R1	R-B1
26 P-B4?	Q-N4
27 PxP	BxP
28 R-K1	BxBch
29 KxB	N-K3
30 N-B5	RxP
31 Q-Q2	RxP
32 RxR	QxR
33 Q-Q3	P-N3
34 N-Q6	N-B4
35 Q-Q1	P-KR4
36 P-KR4	N-K5
37 NxN	QxNch
38 K-R2	P-QN4
39 Q-Q8ch	K-N2
40 Q-R5	Q-B7ch
41 K-R3	Q-QB4
42 Q-R6	Q-N3
43 QxQ	PxQ
44 K-N2	K-B3
45 K-B3	K-B4
46 Resigns	

Morin White	Reeve Black
1 P-Q4	N-KB3
2 P-QB4	P-B4
3 P-Q5	P-QN4
4 PxP	P-QR3
5 N-QB3	PxP
6 P-K4	P-N5
7 N-N5	P-Q3
8 B-KB4	P-N4
9 BxNP	NxKP
10 B-KB4	B-KN2
11 Q-K2	N-KB3
12 BxQP	NxP
13 R-Q1	O-O
14 B-K5	Q-R4
15 BxB	KxB
16 Q-K5ch	N-B3
17 P-QN3	QN-Q2
18 Q-B4	K-R1
19 N-B3	B-R3
20 Q-B7	BxN
21 Resigns	

Trident base progressing

BANGOR, Wash. (AP) — The $600 million Trident submarine base, future home for what may be the nation's most fearsome nuclear weapons system, may go into partial operation in about a year. By that time, the U.S. Navy expects to begin training submarine crews inside a building containing 12 acres of floor space.

U.K. to be dry in August too

LONDON (UPI) — Britain's worst drought in 300 years will last at least through August, government weather forecasters predict. They predict "some rain" early in the month combined with lower temperatures, more like the British are used to.

Montague BRIDGMAN Ltd.
China Crystal Gifts
811 Government St. 383-0821

When the best cure is going home, take Medox with you.

More often than not, you respond better to treatment at home, under your doctor's supervision. Provided of course you can get professional care. You can, with Medox, RN's, Nursing Aides, Homemakers, Orderlies, Home Companions are all available 24 hours a day, seven days a week. Screened and reference-checked by senior nursing personnel. It's a relief to have Medox at home.
Call us for personal assistance.
MEDOX
Phone 388-7388 anytime
6-12

For Hostesses or for Gift-Giving . . .

TABLECLOTHS
Cottons, linens, linen damask, and lace. Whatever kind of entertaining you like to do, we have the cloth to enhance your decor — modern, traditional; functional and beautiful. A complete size and color range — lovely for gifts!
• TABLE NAPKINS
• PLACE MATS
• TEA TOWELS
and many other boutique items to make entertaining a pleasure, gift-giving a joy!
Candlelight Linens
722 View St. 382-3621
7-31

Opening August 3

RAWLINGS tub'n taps
The greatest idea in bathrooms since the rubber duck.
Unique to Victoria, Rawlings Tub'n Taps specializes in ideas for the home.
Featured are 17 complete kitchen and bathroom displays that will excite your imagination. We have a magnificent selection of accessories and supplies. There is something for every taste.
We continue to provide commercial and residential plumbing and electrical services as we have done for 31 years.
Plan on attending our Open House.

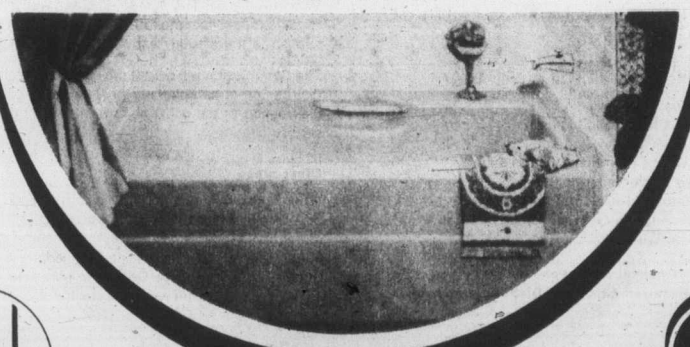

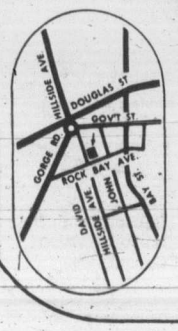

RAWLINGS tub'n taps
A BETTER IDEA FOR YOUR HOME
625 HILLSIDE AVENUE, VICTORIA, B.C. V8T 1Z1
TELEPHONE (604) 388-7311

FOR ME? A NEWSPAPER DELIVERY ROUTE?

EARN MONEY — For insurance premiums, taxes, household improvements, vacation, a new bike, sports equipment, education, spending extras, or save for the future.

A Colonist morning route does not interfere with your day's activities . . . just a pleasant hour or so each morning six days a week, and the rest of the day is yours! This can be easy for students, senior citizens, young marrieds, almost any individual who would appreciate extra earnings.

Colonist delivery routes pay well — enough for adults to earn a "second income" — money for insurance premiums, household items and improvements, life's little extras, or simply augment current income for necessities. Boys and girls earn money for their favorite clothes, bikes, sports equipment, and also keep their bank accounts growing.

There's no need for a bicycle, but use one if you wish. Many Colonist routes can easily be delivered from your car, or on foot for a bit of exercise which active retired persons will enjoy.

See For Yourself the Excellent Earning Power of a Colonist Route

Number of Months	50 cust.	60 cust.	70 cust.	80 cust.	90 cust.	100 cust.
1	$56.50	$67.80	$79.10	$ 90.40	$101.70	$113.00
6	339.00	406.80	474.60	542.40	610.20	678.00
12	678.00	813.60	949.80	1084.80	1220.40	1356.00

Every new subscriber sold and held increases profits $13.56 per year.

There will possibly be Colonist Route openings soon. This could bring a variety of benefits to selected individuals. Enquire now.

PHONE 383-4111 — CIRCULATION DEPARTMENT
The Daily Colonist

Solar lookout follows students sun study

SAN ANTONIO, Tex. (UPI) — Seventeen graduate students who spent the last few weeks of the summer studying the sun Saturday cooked a hotdog picnic — courtesy of the object of their labors.

"They all cooked hot dogs today," a spokesman for Trinity University said. "They had beer and coke and potato chips. They were going to have a solar picnic."

The project was the final exercise in Dr. Eugene Clark's course on solar energy: to build a solar oven and then cook hotdogs in them.

Some of the students combined their efforts, and so there were 13 ovens — 11 box types which generate about 300 degrees and two reflective cone types which produce 600 degrees — arrayed on a partly cloudy, hot day.

Each time a cloud drifted by, the participants said, the heat in the ovens dropped 25 degrees, but the hotdogs were cooked.

Terry Wallis, a student at Texas A and M working at a San Antonio consulting firm for the summer, built one of the cone-shaped ovens. Wallis' oven cooked his hotdog in the fastest time, 15 minutes.

Wallis' oven was made of galvanized sheetmetal, lined with aluminum foil. In the centre was a glass tube where the hotdog was placed.

The most unusual was built by Robert Lister, an engineer for City Public Service. He made his oven of styrofoam lined with cork and used a beer can in the centre, sealed on top with aluminum foil, to cook the hotdog as a pressure cooker would.

Clark, a professor of physics at the university, said he was generally impressed and thought every oven would make a practical solar utility for everyday use.

"They do need a little more designing before they're ready for the home," he said, "but they work."

Trinity is building a $1.7 million solar collection demonstration project, the largest in the country. It will be used to provide space heating and domestic hot water and some air conditioning.

France sells ships to S.A.

PARIS (Reuter) — France has sold two destroyer escorts to South Africa, officials said today.

Both ships will be armed with French surface-to-surface sea-skimmer missiles which have a 25-mile range at near supersonic speed.

Birthrate drop blamed on heat

PARIS (Reuter) — Because of the July heat wave, statisticians expect a drop in the French birth rate next year.

The National Institute of Demographic Studies said in a report: "The higher the mid-summer temperature the lower the birthrate next spring." The institute first spotted this relationship in 1948.

STOMPIN' TOM CONNORS
IN CONCERT
CANADA'S NO 1 COUNTRY ENTERTAINER
FRI. AUG. 13th 8:30 P.M.
ESQUIMALT SPORTS CENTRE
TICKETS $5 and $4
CHILDREN HALF PRICE
PRESENTATION PHONE 386-3261 FOR INFO.
CVI/900
8-1
MAIL ORDERS ACCEPTED

The WONDERFUL WORLD of HORSES
Presents . . . THE WORLD FAMOUS
Royal Lipizzan Stallion Show
Including . . . . THE AIRS ABOVE THE GROUND!
ALL NEW SHOW!
THE GREAT WHITE STALLIONS
MADE FAMOUS BY WALT DISNEY'S "MIRACLE OF THE WHITE STALLIONS"
SUPERB HORSEMANSHIP!
DAZZLING MANEUVERS!
WORLD'S GREATEST HORSES AND HORSEMEN!
40 HORSES!
7th ANNIVERSARY BICENTENNIAL EDITION!
PRESENTED BY THE CITY OF VICTORIA
VICTORIA MEMORIAL ARENA
MONDAY, AUGUST 9
8:00 P.M.
ALL SEATS RESERVED
4.00-5.00-6.00
TICKETS NOW ON SALE
9 A.M.-5 P.M. DAILY EXCEPT SUNDAY AT ARENA BOX OFFICE
7-31
THE WORLD'S GREATEST EQUINE EXTRAVAGANZA!
Not Affiliated with The Spanish Riding School or The Austrian Government.

★★★★
LIVE ON STAGE!
DELIGHTFUL
JUST FOR FUN
REVUE
8:30 P.M. at
Mon Tues Wed Fri
The BUTCHART GARDENS

MEMORIAL ARENA
ROLLER SKATING
SUNDAY
8:00 to 10:00 p.m.
6-12

KARTLAND
IS FAMILY FUN!
BRING THE KIDS
and have a good time together!
ONLY $1.00
OPEN EVERY DAY FROM 10 TO 10!
Douglas at Vanalman
(take the 930 bus from town)
Next to Douglas Golfland
KARTLAND
7-8

PAUL BUTTERFIELD
with
McJOHN
IN CONCERT
SUNDAY, AUGUST 1
7:00 p.m.
Reserve Tickets on sale at
McPHERSON PLAYHOUSE
$4.50 $5.50 $6.50
Presented by Concert Caravans
7-29

HARPO'S
BOBBY HUTCHERSON
TOP JAZZ VIBES PLAYER
TUESDAY, AUG. 3
ONE NIGHT ONLY
$5 ADVANCE $6 DOOR
DOORS: 8:00 P.M.
15 Bastion Square
385-5333

THE King's Den Restaurant
655 DOUGLAS STREET
AMPLE FREE PARKING
388-4488
Overlooking Thunderbird Park
a very delightful spot to dine
(UNDER NEW MANAGEMENT)
•DINNER
Every Evening Thurs. to Sun., Dancing with Grace Germaine at the Piano and Organ
•SING-ALONG
Fri. and Sat. Evenings with Eric Roberts The "MADHATTER"
CHEF'S SPECIAL
Roast Prime Rib of Beef, Roast Potatoes, Fresh Vegetables, Salad Bar or French Onion Soup, Hot Apple Pie with English Custard.
$8.95
OUR MENU ALSO INCLUDES: Seafoods, Steaks, Steak and Lobster, Steak and Crab, PLUS!
7-31

mama mia!
(and papa too)
Dine Italian
Spaghetti, Lasagna, Ravioli and many other favourites
little ITALY RISTORANTE
ALL DINNERS INCLUDE: Homemade Minestrone Soup, Crisp Salad with Italian Dressing, Garlic Bread
James Bay Inn
Featuring Dancing at "The Foghorn"
270 GOVERNMENT STREET
3 Blocks Past Parliament Buildings
Phone 384-7151
7-30

A Fine Restaurant becomes a legend in it's own time.
TJ's is already a legend that started this summer with superb food, a delightful atmosphere and courteous service, TJ's is waiting for you.
Family dining from 5:30 p.m. to 11:00 p.m.
Open on Monday, August 2, from 12:00 p.m. to 8:00 p.m. celebrating the B.C. Day holiday with our special .....
Daily luncheon and dinner buffet
Salad Bar every evening
Sunday luncheon from 12 - 4
Sunday dinner 4 - 8
Telephone 386-3571
TJ's FOUR SEASONS RESTAURANT
634 HUMBOLDT ST., (in Nootka Court)
Across from the Empress Hotel
7-31

Raven's
FINE DINING LOUNGE
B.C. WEEKEND SUNDAY BUFFET
(AUGUST 1ST)
BREAKFAST . . . . . 8 a.m.
BRUNCH . . . . 11:30 a.m.
DINNER . . . . 5 to 9 p.m.
CHEF'S SPECIAL SELECTIONS
Raven's
FINE DINING LOUNGE
Free underground parking
Reservations recommended
Harbour Towers 345 Quebec St., 386-7444
Victoria's Newest Inner Harbour Landmark
7-30

VICTORIA SUMMER FESTIVAL
Laszlo Gati Artistic and Executive Director.
The Victoria Summer Festival Orchestra and Guest Soloists. • LASZLO GATI Conductor
■ Sunset Promenade Concerts
At Heritage Court, Provincial Museum.
Two Concerts each evening — different programs.
First Concert at 6:00 p.m. Second concert at 7:15 p.m.
MONDAY, AUGUST 2 • WEDNESDAY, AUGUST 4 • FRIDAY, AUGUST 6
Bring your own cushions, chairs or blankets! In case of inclement weather, the concerts will be held in the Newcombe Auditorium of the Provincial Museum.
Carillon Concerts — on Fridays with Herman Bergink.
Festival Quartet — Mon. — Fri. 12-1, Parliament Buildings.
■ Market Square in Concert
(Bounded by Johnson, Store, and Pandora)
Entrance from Johnson St.
Soloist Selena James — Soprano
SUNDAY CONCERT in Beacon Hill Park, August 8, 2:30 P.M. in the Cameron Bandshell.
■ Film Festival
In the Newcombe Auditorium — Provincial Museum at 8:30 p.m.
Mon. Aug. 2—"LIVING ARCTIC"
Wed. Aug. 4—"SWORD OF THE LORD"
Fri. Aug. 6—"THE TIME MACHINE"
■ Exhibition
Provincial Archives Building, Monday through Friday, 9-5.
"Into The Silent Land", "Survey Photography in the Canadian West, 1858-1900". A public Archives of Canada Travelling Exhibition.
■ ALL EVENTS FREE
Sponsored by: The Government of British Columbia through the B.C. Cultural Fund. The Department of Public Works and the Department of Labour, The Municipalities of Victoria, Saanich and Oak Bay, The Abacus Cities Ltd. (Market Square Concerts), and the Music Performance Trust Fund through the Victoria Musicians Association.

ANNOUNCING OUR EXPANSION! OUR STORE IS BIGGER TO SERVE YOU BETTER WITH MORE STOCK!
GROCERIES
OPEN 24 HOURS AT QUONLEY'S
GOV'T. at FISGARD
7 days

Relax!
Enjoy a "Harem" Steak Sandwich for lunch $2.95
at the Century Inn
The Inn on Centennial Square

Public Announcement

Ottawa, July 23, 1976

CABLE CHANNEL ALLOCATION IN SOUTHWESTERN BRITISH COLUMBIA

The continuing expansion of Canadian television services in the Province of British Columbia is forcing another element of the Canadian broadcasting system, the cable television system, to make changes in order to accommodate both Canadian and non-Canadian new services and to protect both new and existing Canadian television services. The Commission has noted the willingness of cable television licensees to take advantage of technological advances, including the use of augmented channels, as a means of minimizing potential disruption of established viewing habits caused by the advent of the new services.

In a number of decisions issued earlier this year, the Commission indicated that it was reviewing the cable channel allocation problem throughout the Greater Vancouver, Vancouver Island and other areas of British Columbia. This review, now completed, has involved consideration of the submissions of applicants and intervenors (both appearing and non-appearing) to the Commission at hearings held earlier this year in Vancouver and Victoria. It has also involved numerous technical aspects, explored in conjunction with licensees and with the Department of Communications.

By this Announcement, the Commission is designating those cable channels on which some or all of the priority Canadian services shall be carried. Each affected licensee must advise the Commission by August 16, 1976 of its proposed channel distribution changes resulting from this Announcement. The Commission expects that, for the convenience of subscribers, area licensees will attempt to agree on a channel line-up which is standard on all systems in their respective area.

It is necessary to treat the Greater Vancouver area, Victoria area and the balance of the region in B.C. affected by the new services as three separate areas because of the different technical problems in each.

GREATER VANCOUVER

West Coast Cablevision Ltd.
Western Cablevision Limited
White Rock Cablevision Limited
North West Community Video Limited
Express Cable Television Ltd.
Delta Cable Television Ltd.
Coquitlam Cablevision Limited
Canadian Wirevision Limited

Channel Allocation

Station	Received Channel	Distribution Channel
CBUT Vancouver	2	3
CHECK-TV Victoria	6	6
CHAN-TV Vancouver	8	11
CKVU-TV Vancouver	21	7
CBUFT Vancouver	26	4*
Community Programming	—	10

* To be implemented not later than November 1, 1977. Prior to that time, CBUFT may, at the option of the licensee, be distributed on cable channels 2 and 8, phase-locked, subject to the following conditions:

— the licensee must provide remedial action where necessary to maintain a good quality service;

— if the licensee's system has augmented channel service, CBUFT must be distributed on an augmented channel in addition to channels 2 and 8;

— the Commission may exempt a licensee from the requirement of using cable channel 2 for the distribution of CBUFT if the process employed by the licensee to up-grade its facilities renders the use of that channel no longer feasible.

The Commission will permit the use of cable channel 12 for the distribution of an optional signal and will permit the duplicate distribution of the cable channel 12 signal on an augmented service channel.

All cable television licensees in the Greater Vancouver area are directed to form a consortium for the purposes of centralizing receiving sites and to facilitate the implementation of commercial deletion and signal substitution. The agreements and equitable cost sharing formula to facilitate the formation of such a consortium will be subject to the scrutiny and approval of the Commission.

Greater Victoria

Davin Enterprises Ltd.
Urban Cablevision Ltd.
Saanich Cablevision Ltd.
Victoria Cablevision Ltd.

Channel Allocation

Station	Received Channel	Distribution Channel
CBUT Vancouver	2	2
CHEK-TV Victoria	6	6
CHAN-TV Vancouver	8	8
CKVU-TV Vancouver	21	7
CBUFT Vancouver	26	4
Community Programming	—	10

With the approval of both broadcasters and cable licensees, some local television signals are being distributed on-channel, which means on restricted channels. The cable licensees are reminded that they must provide remedial action where necessary to maintain a good quality service.

The Victoria area cable television licensees are directed to form a consortium for the purposes of centralizing receiving sites and to facilitate the implementation of commercial deletion and signal substitution. These licensees are encouraged by the Commission to join the centralized head-end and commercial deletion centre to be operated in the Metropolitan Vancouver area. The agreements and equitable cost sharing formula to facilitate the formation of such a consortium will be subject to the scrutiny and approval of the Commission.

The Commission will permit the use of cable channel 12 for the distribution of an optional signal and will permit the duplicate distribution of the cable channel 12 signal on an augmented service channel.

Other areas

When CKVU-TV, channel 21, Vancouver, and CBUFT, channel 26, Vancouver commence broadcasting, all cable licensees (other than those named in this Announcement) who will be required by the Cable Television Regulations to distribute their signals, shall distribute CKVU-TV on cable channel 7 and CBUFT on an unrestricted cable channel selected by the licensee.

Guy Lefebvre
Secretary General

Canadian Radio-Television Commission
Conseil de la Radio-Télévision Canadienne

Collectibles

By JOHN HEARN

No matter how often I go into the problem, readers remain convinced that there is some sure way of getting a good price for their antiques. E. Jones of Vancouver writes: "I took two tables to a store and they put three times the price on them as they gave me. They also gave me one dollar for a vase which belonged to my mother and then turned around and put $25 on it. It makes me sick every time I think about it".

As much as I sympathise, the fact remains that when you go into a supermarket, for example, the manager does not ask you what you are willing to pay for a pound of butter. He tells you his price. This principle applies throughout the world of the marketplace. It is the seller who must name the price and the buyer then decides whether to accept it or not.

The antique dealer feels much the same way. He would say it is up to you to shop around — find out what is being charged for similar articles in similar stores, appreciate that he has to make a profit, and then tell him what you want for your goods. He will then decide whether he wants them or not.

Of course it is not as easy as that because to know exactly what the market is for the item you want to sell may take a good deal more study than you are willing to give it — but in that case the dealer would say, "Why should I give you all my knowledge for nothing?"

I know from readers letters on this subject that this is not an acceptable answer, and they feel that an 'honest' dealer is one who would pay them more that he has to without being asked. This would make antique dealers the very saints of the world of business — and candidates for bankruptcy.

Mrs. Wentworth of Ottawa has a Wedgwood platter with the letters HJA incised on the back.

This is a date code with the last letter indicating the actual year. The system was introduced in 1860 when the last letter was 'O'. In 1861 it was 'P' and so on through the alphabet to 'Z' in 1871.

In 1872 it was 'A' again through to 'Z' in 1897. They started once more with 'A' in 1898 and quit at 'I' in 1906. Your 'A' therefore indicates either 1872 or 1898. If the word 'England' also appears on it, it is 1898, if not it is 1872.

Italian village flees gas menace

ROME (UPI) — For days, Silvana Marcassa and her neighbors watched their gardens and fields wither and their pets and livestock die with blood running from their mouths and noses.

Then, their children began to vomit inexplicably and break out in lurid skin rashes.

Today, Silvana is only one of nearly 1,000 townsfolk of Seveso and nearby villages who have deserted their homes, their belongings, their farms.

They do not know when they may be able to return, and pregnant women among them have been thrown into panic by warnings their babies could be deformed.

The tragedy of Seveso began in the early afternoon of July 10 when a safety valve at the Swiss-owned Icmesa plant burst, leaking 1,000 pounds of stinking, white vapor into the atmophere.

The cloud, which quickly spread over a three-mile-long 700-yard-wide area, was composed mostly of trichlorophenal — a chemical relatively innocuous to humans which is used in the production of both weed and bacteria killers.

Unfortunately, for the people of this small industrial centre just north of Milan, the vapor also contained an estimated 4.4 pounds of TCDD — a particularly deadly poison which has no known antidote.

"We saw this great white cloud that covered the sky and then we shut ourselves in our houses because the stench was unbearable," Signora Marcassa said.

"The leaves on trees turned yellow but we didn't think the thing was so serious. We started to worry when, two days later, the first animals died and the children began to feel ill."

Little is known about TCDD tetrachlorodibenzo - Dioxine) but it has been found as a trace impurity in herbicides — including agent orange which the United States used as a defoliant in Vietnam.

Health officials were pushed into action by a strike of the 210 Icmesa workers who had become frightened by the deaths of their animals and the skin rashes and vomitting of their children and were demanding an explanation.

More than 100 troups from the Italian army's nuclear, chemical and bacteriological warfare units were rushed to the contaminated area and the first evacuations were ordered.

Authorities ordered a strict ban on the consumption of meat, fruit, vegetables and milk produced in the contamined zone after examination of animal carcasses showed the livestock dying from internal bleeding caused by the ingestion of poisoned feed.

Boy killed on skateboard

UNIONDALE, N.Y. (UPI) — A 15-year-old youth died in Nassau County Medical Centre as a result of injuries suffered when he fell from his skateboard, police said.

ENTERTAINMENT GUIDE

BUTCHART GARDENS OPEN EVERY DAY OF THE YEAR. NOW 9 a.m. to 11 p.m. Many pleasing features combine to add to your pleasure. Your regular admission covers them all — Smashing stage shows . . . Puppet and Minstrel Shows . . . Ross Fountains in their majestic "Ballet To The Stars" . . . Romantic after-dark illumination . . . 6 different Gardens: Fabulous Sunken, English Rose, Stately Italian, Quaint Japanese, Lake Garden and the Great Stage Show Garden . . . plus the Begonia Bower, Show Greenhouse and fascinating Gift and Seed Shop. Come Early! See It All! It's the thrifty way to enjoy the Gardens. **BUTCHART GARDENS RESTAURANT.** Open every day 11 a.m. to 7:30 p.m. (Sorry, no reservations.) Coffee Bar Service always available.

BUTCHART GARDENS SMASHING STAGE ENTERTAINMENT Presented in the midst of incredible beauty, it's the highlight of Victoria's Summer Entertainment Season.

MONDAYS 8:30 p.m. "JUST FOR FUN '76" — Live! On Stage! Musical variety show; laughter, company of 20, lavish costumes, featuring Robin Clarke/Maureen Fraser, Althea McAdam, Murray McAlpine, James MacFarlane, Ian McIntyre, Madeline Paul, Kathy Roberts, Christopher Ross, Woody Woodland, Kevin Woodward and full stage orchestra. Also the "Butchart Gardeners" 1:30 p.m. to 3:30 p.m. and 6:00 to 8:00 p.m.

TUESDAYS 8:30 p.m. — Same as Monday listing PLUS — the "Zingari Puppets" at 7 and 7:45 p.m.

WEDNESDAYS—Same as Monday listing.

THURSDAYS 8:30 P.M. SCOTTISH AND VARIETY NIGHT— Colourful Scottish Stage Show and Tatoo. Thrill to the Pipes and Drums of the Canadian Scottish Regiment (Princess Mary's) as they march on our stage and parade in the great Stage Show Garden. Plus other entertainment starring George McDowall, June Dupuis, the Adeline Duncan Dancers, with Ernie Durant, Jim Furmston, Mary Ross and Dick Lathigee. Also the "Butchart Gardeners," 1:30-3:30 and 6:00-8:00 p.m. Plus the "Zingari" Puppets, 7:00 and 7:45 p.m.

FRIDAY—Same as Monday listing.

SATURDAYS— Magic Shows, 11:00, 12:00, 6:00 and 7:30 p.m. "The Butchart Gardeners," 1:00 to 3:00 p.m., — The Heron Family "Humanettes" 3:30 and 4:30 p.m. — "Zingari" Puppets 7:00 and 8:00 p.m. — Color Film approximately 8:30 p.m.

SUNDAYS—Magic Shows, 11:00, 12:00, 6:00 and 7:30 p.m. "The Butchart Gardeners" 1:00 to 3:00 p.m. — "Grace Tuckey" Puppets. 3:30 and 4:30 p.m.— The Heron Family "Humanettes," 7:00 and 8:00 p.m. — Color Film approximately 8:30 p.m.

BUTCHART GARDENS. KNOWN THROUGHOUT THE WORLD FOR THEIR INCREDIBLE BEAUTY . . . EVER CHANGING, ALWAYS LOVELY! — Skillful planning, constant replanting, dedicated gardeners pooling their ideas and knowledge, keep them that way week after week, season after season.

BUTCHART GARDENS — MOST GRACIOUS WAY TO ENTERTAIN YOUR FRIENDS. PLAN NOW!

THE OLD FORGE dancing 6 nights a week to the fabulous "Brothers Forbes and Friends," in one of Canada's largest and most luxurious night clubs. Located in the Strathcona Hotel along with their famous discotheque and restaurant. Douglas at Courtney Street, 383-7137.

DINNER DANCING THURS. to SUN—Plus a Sing-Along Fri. and Sat. evenings. You'll get the finest in food and service at the very delightful King's Den Restaurant, 655 Douglas Street — overlooking Thunderbird Park. Ample free parking. This week Grace Germaine at the piano.

THE ROYAL OAK INN — In the Thatch Cabaret: Enjoy the versatile Wayne Peters and "Home Brew" playing for your dancing pleasure Thurs. to Sat.—Tues. to Sat. watch the Olympics on our big screen. Please call for further information 658-5231, 4670 Elk Lake Dr.

BRITISH COLUMBIA FOREST MUSEUM — 1 mile north of Duncan on Trans-Canada Highway. This 40-acre outdoor museum includes an extensive collection of historic logging equipment and an operating 1½ mile railroad. Open daily 10 a.m. to 5:30 p.m. with steam trains running every 20 minutes.

VICTORIA SUMMER FESTIVAL. FREE PROMENADE CONCERTS, Heritage Court; Film Showings, Carillon Concerts, Market Square in Concert, Art Exhibition — for details watch for ads in this paper.

VICTORIA SUMMER FESTIVAL — Free Concerts Mon., Wed., Fri., 6 and 7:15 p.m. Heritage Court, Provincial Museum; Film Showings Mon., Wed., Fri., 8:30 p.m. Newcombe Auditorium, Provincial Museum, Market Square concerts Thursdays at 7 p.m.; Sunday Concert 2:30 p.m. Beacon Hill Park; Festival Quartet Mon. to Fri. 12-1, Parliament Bldgs. Art Exhibition Mon.-Fri. Provincial Archives Bldg.

TONY BURTON SAILING SCHOOL LTD. — SAILING AND POWER BOAT CHARTERS FOR FISHING (we supply expert guide and tackle) or just relaxation. Leave from Inner Harbour. 383-4011 or Res. 477-6325.

GILBERT & SULLIVAN MUSICALS in adaptation by Four Seasons Musical Theatre. Great entertainment from July 17 to August 14. AT THE BELFRY: Just 5 minutes from the centre of town at the corner of Gladstone and Fernwood.

MONDAYS AND THURSDAYS: THE PIRATES OF PENZANCE. TUESDAYS AND FRIDAYS: H.M.S. PINAFORE, WEDNESDAYS AND SATURDAYS: PRINCESS IDA & TRIAL BY JURY.

Box Office: Eaton's. Hours: 12:00-4:30. Phone: 383-7013. Tickets: $2.50 and $1.50. Curtain time: 8:30 p.m. Seating is unreserved and limited to 220.

EXHIBITION AND SALE OF PAINTINGS by Ed and Gordon Harris at Emily Carr Centre, 1030 Gov't St. August 2nd to 13th, 10 a.m. to 4 p.m. each weekday.

HEATHERBELLE OUTDOOR DOG THEATRE — 17th year of operation. Stage show Tues. and Thurs. 2:30 and 8:00 p.m., and Sun. 2:30 p.m., 4551 W. Saanich Road, 479-2651.

swimming lessons please dial 595-swim

Family Style DINING "A New Look But The Same Fine Food at Reasonable Prices!" SCOTT'S RESTAURANT 650 Yates at Douglas OPEN 24 HRS. EVERY DAY

OPENING THURS. NITE MRS. DANIELLE'S 563 Johnson St. At Oriental Alley. Victoria's Largest and Friendly AFTER HOURS ROLLING DISCO Thurs.-Sat. 10 p.m.-5 a.m. Sunday — 9 p.m.-3 a.m. ★ Proper Dress Required ★

The Greatest Discovery of Our Time In search of Noah's Ark G Copyright Sun Classic Pictures, Inc. © 1976 ODEON 2 780 YATES STREET 383-0513 STARTS FRIDAY AUG. 6th.

OPEN AIR BEDROOM WARNING: "Completely concerned with sex." R. W. McDonald, B.C. Director. PLUS EXPLICIT BEYOND BELIEF! WILDER THAN YOU CAN IMAGINE! FLESHPOT ON 42nd STREET RESTRICTED WARNING: "Sex and nudity throughout." R. W. McDonald, B.C. Director. fox cinema quadra at hillside 382—3370 DOORS NIGHTLY AT 6:45 OPEN AIR BEDROOM AT 7 and 9:20 FLESHPOT AT 8 P.M.

ESQUIMALT SPORTS CENTRE ROLLER SKATING EVERY WED., FRI. SAT., SUN. 7:30 to 10:00 p.m. ICE SKATING EVERY THURS., SAT., SUN. 8:30 to 10:00 p.m. 7-3

17th Year HEATHERBELLE OUTDOOR DOG THEATRE Tuesdays and Thursdays 2:30 and 8:00 Sundays 2:30 p.m. only 30 DOGS On Stage 4551 W. Saanich, 479-2651

CANADA ICE DANCE THEATRE presents EXPLORATIONS A One-Hour Program from the Workshop repertoire including new works. July 31 — 8:30 p.m. August 1-5 p.m. RACQUET CLUB OF VICTORIA 3964 Gordon Head Road ADULT $2.00 CHILDREN (under 12) & OAP—$1.00

HELD OVER! No one does it to you like Roman Polanski. Paramount Pictures Presents A Roman Polanski Film THE TENANT A Paramount Picture In Color MATURE Warning: Some coarse language and frightening scenes R. W. McDonald, B.C. Director. Second Big Week NIGHTLY 7 & 9:15 (Box Office Opens 6:45) TOWNE Cinema 382-5922 · Douglas & Humboldt

DINING WITH A DIFFERENCE Gay Nineties Spare Rib House KEN PEAKER and ROLLY McINTOSH Plays Your SING-A-LONG MUSIC A SPARKLING ATMOSPHERE For PERSONALIZED MUSICAL HAPPENINGS World-Famous SPARERIBS — Full Dinner Menu 825 Burdett — CHERRY BANK HOTEL — 385-5380 2-6

DELIGHTFULLY DIFFERENT . . . WHERE DINING IS EXQUISITE AND A PLEASURABLE EXPERIENCE CONSIDER OUR PRECIOUS "GIFT CERTIFICATES" Lunch Mon.-Fri. Dinner 7 Days A Week Shah Jahan EAST INDIAN & INTERNATIONAL DINING 1010 Fort St. 383-1211 (Fort at Vancouver) 6-25

Murder by Death MATURE Some coarse language (R. W. McDonald, B.C. Dir.) ODEON 1 780 YATES STREET 383-0513 MATINEES FRI., SAT. & SUN. 1:30, 3:05, 5:05, 7:10, 9:10 MON.-THURS. 7:10, 9:10

SAILING IS FUN! SAILING AND POWERBOAT INSTRUCTION TO RYA STANDARDS TONY BURTON SAILING SCHOOL LTD. The Inner Harbour 383-4011 424 Belleville A Royal Yachting Association Accredited School You can't afford to teach yourself 7-19

Four Seasons Musical Theatre GILBERT & SULLIVAN Great Comic Operas (Mon. thru Sat.) at the Belfry (Fernwood and Gladstone) TICKETS: EATON'S BOX OFFICE HOURS: 12:00 to 4:30 TELEPHONE: 383-7013

THEY WERE THE GIRLS OF OUR DREAMS... the POM POM GIRLS MATURE Warning: Some coarse language and occasional nudity. (R. W. McDonald, B.C. Dir.) ODEON 2 780 YATES STREET 383-0513 DAILY 1:40, 3:10, 5:05, 7:10, 9:20

CONCERT IN THE PARK 'VARIETY CONCERT' SUNDAY, AUGUST 1, 1976 2:30 p.m. Cameron Memorial Band Shell REGINALD STONE at the Conn Theatre Organ JUDY TEMPLE, Soprano NORM WATSON and WOODSHED with "COUNTRY SOUNDS" Guitarist, Vocalist and Master of Ceremonies PETER CHIPMAN Presented by the City of Victoria, the Trust fund of the Recording Industries and the Victoria Musicians Association.

for reservations call 383-1421 NOW OPEN 12 noon to 10:30 p.m. 7 days a week VICTORIA'S ONE and ONLY UKRAINIAN RESTAURANT Peter Peruska's PEROGIE PALACE corner of Simcoe & Menzies Sts. in James Bay LUNCHEON & DINNER featuring ★ 9 Varieties of Perogies ★ Borsht like your Mother made ★ Traditional Holubtsi 8-1

DRIVE-IN MATURE MATINEES FRI. SAT. SUN. 1:30, 3:30, 5:10, 7:20, 9:25. Mon.-Thurs. 7:20, 9:25. HAIDA 808 YATES STREET 382-4276 CHILDREN AND GOLDEN AGE $1.00

COUNTING HOUSE CINEMA 1 BROAD AT BROUGHTON 383-3434 MATURE Ode To Billy Joe Occasional nudity and coarse language (B.C. Director). 7:05 9:20

CRYSTAL POOL PUBLIC SWIM SUNDAY—MONDAY 2:00-4:30 p.m.: Recreational Swim — Everyone Welcome 5:00-6:30 p.m.: Family Swim and Public Snorkelling 7:00-8:30: Recreational Swim —Everyone Welcome 7-31

Felice's DINING LOUNGE watch the inner harbour over lunch, over dinner Gourmet meals, eloquently served in luxury surroundings LUNCH: MON.-FRI. 11:30-2:30 DINNER: DAILY 5:30-11:30 P.M. 1218 Wharf, Hartwig Court enter parking lot past wharf at bottom of Yates Street. 5-29 Reservations Please: 385-4497

FESTIVAL of International Films Kaseki Japan. SUNDAY AUGUST 1, 7:30 General Director: Masaki Kobashi. The Man...Everest MONDAY AUGUST 2, 7:30 Japanese — Canadian General. Normande Canada MONDAY, AUGUST 2, 9:30 Director: Gilles Carle General. COUNTING HOUSE CINEMA 2 BROAD AT BROUGHTON 383-3434 ADVANCE TICKETS NOW ON SALE ODEON THEATRE, 780 Yates St. 1:30-6:00 p.m. TICKETS ALSO AVAILABLE AT THE DOOR.

BYRON RIGBY, M.D. DIRECTOR OF PSYCHIATRY ST. GEORGE'S HOSPITAL London, England Talks about what he found in practising TM EMPRESS HOTEL Princess Louise Room TUES. AUG. 3rd., 8 P.M. ADMISSION $1.00

CINEMA SHOWCASE SUNDAY AT: 1:30, 3:30, 5:25 7:20 and 9:20 NIGHTLY AT: 7:20 and 9:20 GENERAL CAPITOL 805 Yates 384 6811 CO-STARRING: MARTY FELDMAN DOM DELUISE MEL BROOKS' SILENT MOVIE GREGORY PECK—LEE REMICK THE OMEN SUNDAY AT: 1:30, 3:30, 5:25, 7:05 & 9:15 NIGHTLY AT: 7:05 and 9:15 ROYAL 805 Broughton 383 9711 RESTRICTED WARNING: A very frightening picture. —R. W. McDonald, B.C. Director

MICHAEL YORK FARRAH FAWCETT-MAJORS NIGHTLY AT: 6:55 and 9:00 OPEN SUNDAY EVENINGS GENERAL OAK BAY 2184 Oak Bay Avenue 598 2253 M-G-M presents LOGAN'S RUN DAILY AT: 1:30, 3:20, 5:10, 7:05, and 9:00 children $1.25 CORONET 836 Yates 383 6494 NOT SHOWING SUNDAY! ADDED DRIVE-IN ONLY "ESCAPE TO WITCH MOUNTAIN" Gates 9:00 Show-Dusk. TILLICUM DRIN Burnside at Tillicum 382 7531 AS LONG AS YOU LIVE YOU'LL NEVER FORGET Walt Disney's PETER PAN TECHNICOLOR® ALL CARTOON FEATURE Re-released by BUENA VISTA DISTRIBUTION CO., INC. © Walt Disney Productions

Bulletin Board

Victoria Centre of the Royal Astronomical Society of Canada will be presenting a series of four public lectures on astronomy on successive Mondays starting this coming Monday at 8:30 p.m. in Room 168, Elliott Building, University of Victoria. These will be followed by telescope viewings and the series will end with a visit to the Dominion Astrophysical Observatory on Little Saanich Mountain on Aug. 30.

HORTICULTURAL GROUP

Bernard Moore will speak on vegetable growing at the monthly meeting of the Victoria Horticultural Society at 7:30 p.m. Tuesday in St. Matthias Church Hall, 600 Richmond Road.

EXHIBITION

An exhibition of oil paintings by Ed and Gordon Harris will be held from Monday to Aug. 13 each weekday from 10 a.m. to 4 p.m. at Emily Carr Centre, 207 Government. The paintings show scenes from B.C., Cornwall and southern France.

PENSIONERS

The executive of Old Age Pensioners No. 1 will meet in the hall at 1600 Government at 1:30 p.m. Monday. The organization's regular meeting will take place at 1:30 p.m. Tuesday in the same hall. Tickets will be available for a trip to the Pacific National Exhibition on Aug. 25. Any member having Nabob coupons has been asked to turn them in.

BIBLE SCHOOL

A vacation Bible school will be held in the Free Methodist Church, 1620 Cook, Monday to Friday from 9:30 a.m. to noon. There will be singing, crafts, stories and a juggling act. All children aged five to 16 welcome.

ANNUAL MEETING

The annual meeting of the board of directors of the Pacific Community Self-Development Society, who are directors of the Victoria Cool-Aid Hostel, Fernwood Medical Clinic, Fernwood Dental Clinic, Group Home and Day-Care centre, will be held at 8 p.m. Tuesday at the Cool-Aid Hostel, 1900 Fernwood.

TENNIS LESSONS

James Bay Community School has organized a second set of tennis lessons — eight lessons starting Tuesday at the Tod Park courts, Montreal and Niagara, at $3.50 for children and $5 for adults. Children 10 and older will be taught from 4 to 5 p.m. Tuesday and 8 to 9 a.m. Saturdays, and adults from 5 to 6 p.m. Tuesdays and 9 to 10 a.m. Saturdays. For information phone 388-6291 or 384-7184.

CITIZEN ADVOCACY

The next training session for Citizen Advocacy volunteers will be held Tuesday and Thursday at 7:30 p.m. at the office at 4-1005 View.

DISPLAYS

Displays of practical interest to women who have had breast surgery will be held from noon to 3 p.m. Wednesday at Victoria General Hospital's board room, and on Aug. 17 from 6 to 8 p.m. at the Eric Martin Institute staff lounge.

LUNCHEON

The Victoria Christian Women's Club will hold a family luncheon at 12:30 p.m. Wednesday at 4071 Haro. For reservations phone 479-7914 or 598-7459.

THE SLIM GOURMET

CALORIE-CONSCIOUS COOKING

By Barbara Gibbons

Where were you at 10 or 11 this morning? Chances are you were observing the great North American institution known as the coffee break. Even if you drink tea.

The classic coffee break occurs on the job or 10 or 15 minutes away from the desk, counter, bench wheel or wherever one works — to relax with co-workers. Or to get away from co-workers and relax alone.

At home the coffee break is a change in routine, alone or with neighbors, your kitchen or theirs, away from the kids and the housework. Everybody needs a coffee break — even if you drink tea.

The trouble with coffee breaks isn't the coffee — or tea — but the "and." as in: "coffee and danish" . . . "coffee and donut" . . . "tea and a toasted English muffin, please, two pats of butter and some grape jelly."

The trouble with "and" food is that it's invariably fattening and nonnutritious: Flour, fat and sugar. It's not eaten because you're hungry, but simply because it's "there," because other people are eating it or because you "always" have tea biscuits with your tea.

Yet coffee break calories can add up to the equivalent of a second breakfast or lunch. An extra 350 calories five days a week adds up to 25 pounds of overweight.

Or, look at it this way: Eliminating 350 unneeded calories can produce a 25-pound weight loss at the end of a year. Cutting coffee break calories in half — by eating less or substituting a lower-caloried snack — can net a 12-pound weight loss, on average.

Despite the high cost — calorically — of coffee-break food, it's often the least enjoyed . . . because it's eaten in a hurry or while your attentionis focused not on the food but on conversation.

In a low-calorie cooking class we once taught, we asked class members to focus on their coffee-break habits and develop better ways to cope with them, calorically. Here are some of the ideas they came up with. Which ones would work for you?

● Erin was very fashion-conscious and decided to use her one-minute coffee break to put a fresh coat of polish on her fingernails, while she sipped some tea. Smart idea, because you can't manicure your nails and eat a jelly donut at the same time. She's thinner now, and has gorgeous fingernails!

● Marcia gave the matter a lot of thought and decided that the reason she couldn't resist a bagel with cream cheese is because she never takes time for breakfast. Once Marcia began setting the alarm earlier and began treating herself to a relaxed, nutritious breakfast, she found that coffee and conversation was all the pick-me-up needed at 10:30.

● Eleanor gave the matter a lot of thought and came to the opposite conclusion. Rather than resist a bagel with cream cheese in the company cafeteria, she decided to make that her breakfast . . . and stop the earlier one at home. Now she gets an extra half hour's sleep.

● Debbie's motivation was financial. Those pastry snacks cost 75 cents a day, or $187 by the time her vacation came around. The savings went toward the price of her airline ticket, with a little left over for a new bikini.

● Maureen decided to have coffee at her desk and keep on working. Her industry didn't go unnoticed and now she's head of the department. Henry did the same, but punches out earlier at lunchtime, which gave him an extra 15 minutes to shop or go on errands.

● Jerry didn't eat enough fresh fruits and vegetables, his doctor told him so. Jerry decided that coffee break was the perfect time for his apple-a-day (Or orange, or pear, or cantaloupe, or whatever is in season.) He's in better spirits, too, since he's broken the laxative habit.

● In Betsy's neighborhood, the morning kaffee klatches were beginning to turn into miniature Pillsbury Bake-offs. The competition to produce ever-more-elaborate coffee cakes or cookies was getting out or hand. So she had no trouble convincing her fellow "competitors" to don shorts or leotards and switch to some quickie calisthenics instead.

Seems as if everybody hates to exercise alone. Except Carla, whose neighborhood coffee breaks were gossip sessions, and very tiresome. So, she dropped out and uses the time to study yoga.

White mine workers backed

JOHANNESBURG (AP) — Support for South Africa's white Mine Workers' Union MWU, which has threatened to go on strike over demands for a five-day work week, was promised today by organizations representing hundreds of thousands of other white workers.

Up and up listed prices go

By LESLIE DREW
Colonist Staff

Up and up the prices of some stamps go and where they'll end (if, indeed, they ever end) nobody knows. Volume I of the 1977 Scott catalogue now on the market is the latest chapter in the story. Except for a few downward prices, like United Nations and a few Trucial states, practically all the nearly 40,000 price changes are upward — from 10 to 100 per cent in the U.S. and British sections.

Stamp Packet

Most dealers in Victoria, by the way, are charging $12 for this catalogue, but the rebates on 1976 catalogues vary fron $2 to $4, so it's worth one's while to shop around.

Now for what the catalogue has to tell us, in broad terms. Most issues to the early 1930s are up 25 to 50 per cent. Among the Commonwealth countries, Australia and New Zealand show the heaviest increases.

The famous Roos of 1913-40 have increased 20 to 50 per cent, with the two pound black and rose (No. 15) up from $1,500 unused and $800 used to $1,800 unused and $1,000 used. All of New South Wales has risen 20 to 50 per cent, and so have nearly

All the major varieties of Queensland and South Australia. Ninety per cent of all issues of Tasmania, Victoria and Western Australia have increased 30 to 50 per cent.

Among the 1855-1915 issues of New Zealand, almost 80 per cent of the stamps are up 20 to 30 per cent, with substantial advances in semi-postals, officials and postal-fiscals. There are 1,135 new prices for New Zealand, third after Great Britain and Canada.

Eighty-five per cent of the 1851-1961 issues of Canada show increases of 25 to 40 per cent. The 12-pence black (No. 3) has moved up from $25,000 unused and $15,000 used to $30,000 and $17,500; No. 16 from $2,500 unused and $600 used to $3,000 and $750. The Bluenose is up from $75 to $125 unused and from $17.50 to $25 used. Newfoundland's early issues, too, are studded with price increases.

All Bangkok stamps are up 40 to 50 per cent; Hong Kong shows increases in the 1862-1938 issues with No. 49, the 2-cent rose perf. 12, up by $750; India issues of 1854-1938 are almost all up 25 per cent; almost half of the early overprints of Palestine are up 25 per cent; 90 per cent of the stamps of Bechuanaland protectorate have increases of 25 to 40 per cent; 80 per cent of Cape of Good Hope prices are up 25 per cent; the 1859-1920 issues of Sierra Leone are up 20 to 25 per cent with the late adhesives up about the same.

The early issue pairs of South and South-West Africa have jumped 25 to 30 per cent. Great Britain Nos. 1 to 263 are all up 15 to 50 per cent.

Apart from rises in early issues, the U.S. shows some interesting changes. Most six-cent commemoratives have increased from 14 to 18 cents. There is a definite increase in the earlier space issues and se-tenant varieties as well as the Historic Flag set.

Beehive haunts Giorgio

RAGUSA, Sicily (UPI) — Authorities have refused to renew Giorgio Tumino's gun licence because they found out that 50 years ago, when he was 14, he was convicted of stealing some honey from a beehive.

Tumino first got a gun licence 40 years ago and authorities had renewed it every five years without any trouble. But when they found out about his criminal record it was no dice this time.

Tumino, one of Ragusa's best hunters, said he would seek "rehabilitation" from an appeals court.

Student shot in rioting

BOGOTA (Reuter) — A 17-year-old student was shot dead in a new outbreak of rioting in the northern Colombian town of Bucaramanga, an army spokesman said.

Hospital sources said six other students were being treated for injuries after the riots, the latest in a series throughout Colombia following an increase in public transportation fares earlier this month.

MALVERN and WESTERHAM School
has limited vacancies
GRADES 10 - 12
Apply: MRS. SEALY
598-7631 388-6939

Advertising helps good things happen.
CANADIAN ADVERTISING ADVISORY BOARD

SHAWNIGAN INTERNATIONAL ARTIST SERIES
Presenting
MIDSUMMER CHAMBER MUSIC
16 concerts, July 27-Aug. 26
JEAN-MARC ROLLEZ
Double bass, France
WILLIAM AIDE
Piano, Canada
ROBERT AITKIN
Flute, Canada
TUESDAY, 8 P.M.
AUGUST 3rd.
ALL CONCERTS START AT 8:00 P.M.
AT ST. MICHAEL'S UNIVERSITY SCHOOL
3400 Richmond Rd.
TICKETS McPHERSON R.O. 386-6121
ST. MICHAEL'S 595-2676
SERIES TICKETS AVAILABLE

Yes, a complete Ozone Deodorizing process to remove offensive Smoke, Mildew and Animal Odors.
AT HOME OR AT WORK FROM HOTEL ROOMS, MOBILE HOMES, MOVING VANS, AUTOMOBILES, CLOTHING AND HOUSEHOLD ITEMS INCLUDING FURNITURE.
"DON'T REPLACE, ERASE IT."
ANOTHER DOMESTIC AND INDUSTRIAL SERVICE from:
individual drycleaners
Phone 595-4141 Fort at Oak Bay

DECISION

Ottawa, July 23, 1976

The Canadian Radio-television and Tele-communications Commission announces the following decision effective.

Decision CRTC 76-446

VICTORIA, SAANICH, ESQUIMALT AND OAK BAY, BRITISH COLUMBIA—760380600

Victoria Cablevision Ltd.

Application to amend its cable television broadcasting licence for Victoria, Saanich, Esquimalt and Oak Bay, British Columbia as follows:

Fees

	Present	Proposed
Installation fee	$15.00	$25.00
Monthly fee	$ 4.50	$ 6.00

The above are maximum fees, however, the applicant proposes special fees which are detailed in the application. The proposed charges include the distribution of additional programming in the augmented channel service but do not include the provision of the converter device on the subscribers premises.

Service on channels 2 to 13

— to delete the reception and distribution of KIRO-TV Seattle, Washington from channel 7;

— to add the reception and distribution of CKVU-TV Vancouver, British Columbia (21) on channel 7;

— to delete the reception and distribution of KTVW-TV Tacoma, Washington from channel 13;

— to delete the distribution of KBBX-FM (225) Seattle, Washington on channel 9;

— to delete the distribution of CFMS-FM (223) Victoria, British Columbia on channel 12;

— to add the reception and distribution of KCPQ-TV (13) Tacoma, Washington on channel 13;

— to change the distribution channel of KVOS-TV (12) Bellingham, Washington from channel 8 to 12;

— to add the reception and distribution of CBUFT Vancouver, British Columbia (26) on channel 3.

Augmented channel service

— to add local originations (weather) on channel C;

— to add local originations (news) on channel D;

— to add local originations (Actors' Show-case) on channel E;

— to add local originations (Municipal Services) on channel F;

— to add local originations (Senior Citizens) on channel G;

— to add local originations (Provincial Affairs) on channel H;

— to add educational channel on channel I;

— to add the reception and distribution of KIRO-TV (7) Seattle, Washington on channel K;

— to add the distribution of KSTW-TV (11) Tacoma, Washington on channel L;

— to add the distribution of KVOS-TV (12) Bellingham, Washington on channel M;

— to add the distribution of KCPQ-TV (13) Tacoma, Washington on channel N.

Decision: **APPROVED IN PART**

The Commission APPROVES an increase in the installation fee to $25.00 and in the monthly subscriber fee to a maximum of $5.25, this latter effective upon the implementation of augmented channel service. Until that time, a maximum monthly subscriber fee of $5.00 is authorized. The Commission is satisfied that cost inflation factors and the higher expenditures required by this decision justify an increase to that level.

At the hearing of this application in Victoria, May 26, 1976, there was at the instance of both Commission and intervenors much discussion and questioning as to the financial affairs of the licensee and its inter-corporate relations within the Premier Cablevision Limited group.

The Commission has concluded that the inter-corporate components of the administration charges included in the general and administration category of expenses of the licensee are excessive and will expect to see a significant reduction in the administration charges in the present and subsequent fiscal years. The Commission expects that, together with filing the annual return in the current fiscal year, a detailed explanation of the inter-corporate charges incurred by the licensee be included.

Further, the Commission has not been persuaded that the inter-company loans between the licensee and its parent company and other affiliates are of value to the licensee and necessary for the provision of service to its subscribers and will expect these to be substantially reduced to meet only the requirements of the licensee.

It is a condition of this licence that the licensee delete commercial messages from television signals received from broadcasting stations not licensed to serve Canada and substitute therefor suitable replacement material, after notice in writing from the Commission.

The licensee has indicated that approval of the proposed fee increase would in part enable the licensee to establish a common head-end and centralized commercial deletion and program substitution centre in common with other area licensees on a shared cost basis. The Commission is of the opinion that the amount approved is sufficient to enable the licensee to carry out its plans. The licensee is therefore directed to establish, in common with other licensees, such a facility.

The Commission recognizes that sufficient time will be required for licensees to coordinate efforts and develop plans with Victoria television licensees in such a way that the process may be performed efficiently at a reasonable cost and without disruption to the service now being provided to subscribers. The Commission will accordingly require the licensees to report by October 31, 1976, on their progress in completing all necessary arrangements and the timing for the implementation of the process.

The applications to delete the reception and distribution of KTVW-TV Tacoma, Washington and to add the reception and distribution of CKVU-TV channel 21 Vancouver, CBUFT channel 26 Vancouver and KCPQ-TV channel 13 Tacoma, Washington are **APPROVED.** The licensee must distribute CKVU-TV on channel 7, CBUFT on channel 4 and KCPQ-TV on an augmented service channel only.

The change in the distribution channel of KIRO-TV Seattle Washington is **APPROVED.**

The proposal to add the distribution of KSTW-TV Tacoma, Washington and KVOS-TV Bellingham, Washington on augmented service channels is **DENIED.**

Consistent with the Commission's cable television policies, the application to cease the distribution of FM signals on television channels is **APPROVED.**

The Commission received interventions to this application concerning the short-comings of the licensee's community channel. The Commission has noted that the licensee's commitment to the community channel in terms of effort, staff and finances does not reflect its size and maturity as a cable television operator, nor does it accurately reflect the diverse communities comprised within the licensed area. It appears that an improvement in this regard in recent months has begun, an improvement which the licensee is directed to continue and to enhance. The Commission has noted the commitments made by the licensee at the hearing to an operating budget of $265,350 and a capital budget of $97,000 for the community channel alone in the current fiscal year. The Commission will follow developments in this regard with close interest.

The licensee proposed to add to its system, on the augmented channel service, seven new local originations channels. Some of the proposed channels would carry programming of a nature similar to that normally appearing on a community channel and would involve a significant budgetary commitment by the licensee. In the view of the Commission, this proposal is premature at a time when the community channel is perhaps just beginning to move toward an adequate level of funding and activity. The Commission is concerned that the allocation at this time of resources, program development effort and management attention to certain of the proposed services would hinder the development of the full potential of the community channel on the basic service.

Accordingly, the application to distribute the following local originations services on augmented service channels is **APPROVED,** as they pose no significant threat to the community channel:

weather channel
news channel
provincial affairs

Similarly, the educational channel is **APPROVED.**

Such approval is subject to the condition that no advertising is permitted on these four channels.

With respect to the following,

entertainment guide/actors' showcase
municipal services
senior citizens

the Commission expects the licensee to provide programming in these areas on the community channel and to devote to the development of the community channel on the basic service the effort, the planning and a reasonable proportion of the funds which were proposed to be allocated as separate services. The application to establish the above as separate local originations services is **DENIED.**

The licensee must advise the Commission of the proposed channel distribution changes resulting from this decision.

Approval of the proposed changes in distribution is subject to technical certification by the Department of Communications.

Guy Lefebvre
Secretary General

Canadian Radio-Television Commission
Conseil de la Radio-Télévision Canadienne

Indian village found under years of silt

SANTA PAULA, Calif (UPI) — The discovery of an Indian village, buried under silt for nearly 200 years, was reported Friday at Ferndale ranch by a university archeological tgeam.

The discovery of the site of the village of Mupu, believed a centre of the Chumash tribe of coastal Indians, was made when archeologists were called in to help prepare an environmental impact statement of a site selected for a new college campus.

The site is about one and one-half miles north of Santa Paula in Ventura County, about 15 miles from the coast and believed the farthest inland the Chumash ever settled.

Dr. Allen Pastron, professor of archeology at University of Santa Clara, said it was the most important Chumash village excavated during the past 20 years.

The Chumash are believed to have occupied the 10-acre site for about 400 years until about 1790, he said. The Chumash existed in southern California, usually along a narrow coastal strip, from about 1,000 A.D.

Pastron said burial grounds and aritfacts, including glass beads made in Italy and used for trading by early explorers, were found in abundance by students taking part in the excavation. Remains of several Indians, buried on their sides in a near pre-natal position, were uncovered but left undisturbed.

The Chumash were known to have developed a society from Santa Monica to San Luis Obispo and were the only coastal Indians who built seaworthy plank canoes and travelled to the outer channel islands.

Stone bowls, shell beads, arrow heads, tools, bows, cooking rocks and so-called "magic" rocks used to summon rain were found in the excavations.

"Every time we came around the rain rocks it started to rain," Pastron said.

Paul Grafe, owner of the ranch, sold 1,200 acres to the St. Thomas Aquinas College for a new campus, Pastron said, and he was called in by Dr. William Clewlow, professor of archeology at UCLA who had been asked to help prepare an environmental impact statement on the property.

FORMAL WEAR 76

Over 55 Styles To choose from

Tom Price FORMAL WEAR RENTALS
714 VIEW
(Upstairs Chaps Clothiers)
384-4721
7-31

A Terrific Beginning!
TO A LIFETIME OF COMFORT and HAPPINESS
Pure Goose Down Continental QUILTS and PILLOWS
the eiderdown shop
1728 Douglas St. 384-0133
4-3 ACROSS FROM "THE BAY"

Lisa's BRIDAL SALON
Invites you to view our beautiful selection of
BRIDAL GOWNS AND ACCESSORIES
... exclusively from Europe
PACIFIC CENTRE NORTH
ENTRANCE on GRANVILLE ST.
(opp. Rae-Son Shoes)
Telephone 689-1023
We carry sizes from 4-16.

New status for Trinidad

PORT OF SPAIN (Reuter) — Trinidad and Tobago becomes a republic Aug. 1, severing a 179-year link with the British monarchy.

As a republic, Trinidad and Tobago will remain a member of the British Commonwealth. Judicial links will be retained, with the Privy Council in London remaining the highest court of appeal.

Storm takes heavy toll

TARANTO, Italy (AP) — Lightning, rainstorms and flash floods that battered southern Italy for two days this week have taken nine lives.

A lightning bolt that struck a beach Wednesday near this port city killed four persons and injured 10, police reported, and five persons were killed in road accidents arising from the storm.

Cutbacks threaten nuclear safety

WASHINGTON (UPI) — Terrorists could wreak "catastrophic consequences" with a single theft of nuclear material but the U.S. energy research and development administration is not getting enough money to safeguard such possibilities, Congress has been told.

There had been two years of dangerous cutbacks in funding to protect plutonium, enriched uranium and other materials, the general accounting office said in a summary of a classified report urging congress to give the administration all it asks for safeguards from thieves and accidents.

"Such materials, in the hands of malevolent individuals or groups, could be used in an explosive device or as a radioactive poison. As such, they are a potential object of terrorist groups of criminals in this country or of agents of other countries.

"In view of the potentially catastrophic consequuences of even a single theft of sufficient quantities of nuclear materials and the possible impact such an occurrence could have on the development of nuclear-generated energy, ERDA should further emphasize to the Congress the need for providing additional funds to correct the identified physical security deficiencies," the accounting office said.

The congressional watchdog organization said ERDA asked for $56.5 million for fiscal 1976, the office of management and budget approved $35.9 million and Congress appropriated $22.8 million.

Engagements, Weddings and Anniversaries

Engagements

Campbell — Hneeda

Lieutenant-Commander John Campbell and Mrs. Campbell, 1699 Alderwood Street, Victoria, are pleased to announce the engagement of their eldest daughter, Linda Ann, to Mr. Allan Joseph Hneeda, son of Mrs. Dorothy Reich of Metchosin, B.C.

The wedding will take place Saturday, August 28, 1976, at 8:30 p.m. in St. Patrick's Roman Catholic Church, Father Jackson officiating.

♥ ♥ ♥

Bergink — Borgens

Mr. and Mrs. Herman Bergink, 1334 Burleith Crescent, announce with pleasure the forthcoming marriage of their youngest daughter, Barenda, to Mr. Glenn Borgens, oldest son of Mrs. May Borgens, Victoria, and Mr. Walter Borgens, Surrey.

The wedding will take place Saturday, August 14, 1976, in St. Matthias Anglican Church, Rev. David Fuller officiating.

♥ ♥ ♥

June — Elwell

Mr. and Mrs. Gayland June, 4630 Falaise Drive, are happy to announce the forthcoming marriage of their daughter, Wanda Loretta, to Mr. Benjamin C. Elwell, elder son of Mr. and Mrs. Benjamin Elwell, 4446 Casa Linda Drive.

The wedding will take place on September 4, 1976, at 4:30 p.m. in the Church By The Lake, Rev. Harry Pike officiating.

♥ ♥ ♥

Alexander — Anderson

Mr. and Mrs. Donald Alexander, 666 Happy Valley Road, are pleased to announce the forthcoming marriage of their daughter, Deborah Aileen, to David Lawrence Anderson, eldest son of Mr. and Mrs. Thomas Anderson, 2437 Ackland Road, Victoria.

The wedding will take place Saturday, August 21, 1976, at 7:30 p.m. in Saint Mary the Virgin-Anglican Church, Metchosin, Rev. Henry Silvester officiating.

♥ ♥ ♥

Marson — McPherson

Mr. and Mrs. Jack Marson, 3915 Blenkinsop Road, Victoria, are pleased to announce the forthcoming marriage of their younger daughter, Jacquelyn Edna, to Daniel William McPherson, only son of Mr. and Mrs. P. A. "Sandy" McPherson, 3945 Gordon Head Road, Victoria.

The wedding will take place on August 6, 1976, at 7 p.m. in St. Michael and All Angels' Church, Rev. R. Wilkes officiating.

♥ ♥ ♥

Spittle — Taylor

Mr. and Mrs. Charles R. Spittle, 1598 Burnley Place, are pleased to announce the forthcoming marriage of their only daughter, Constance Ruth, to Mr. Mark Robert Taylor, elder son of Mr. and Mrs. R. P. Taylor, 1666 Warren Gardens.

The wedding will take place Friday, September 3, 1976, at 7:30 p.m. in Queenswood House of Studies, Arbutus Road.

♥ ♥ ♥

Erwin — Janke

Mr. and Mrs. James Erwin, 1913 Jerome Road, Victoria, are happy to announce the engagement of our daughter, Lila Maria, to David Wayne Janke, son of Arthur and Frances Janke, 355 Atkins Road, Victoria.

The wedding will take place on Saturday, 28th of August, 1976, at 6:30 p.m. in Our Lady of the Rosary, Father W. J. O'Brien officiating.

♥ ♥ ♥

Revoy — Pantelidis

Mrs. Beatrice Revoy and Mr. George Bruce Revoy, both of Victoria, B.C. are happy to announce the forthcoming marriage of their son, Russell James, to Elizabeth, daughter of Mr. and Mrs. Stelios Pantelidis of Montreal, Que.

The wedding will take place September 11, 1976, in St. Kevin's Catholic Church, Montreal, Quebec.

♥ ♥ ♥

Jacklin — Say

Mr. and Mrs. T. A. Jacklin are pleased to announce the forthcoming marriage of their eldest daughter, Judith Lynne, to Mr. Dennis Robert Say, elder son of Mr and Mrs. W. Say.

The wedding will take place Saturday, August 28, 1976, at 4 p.m. in St. George the Martyr Church, Rev. Barry Jenks officiating.

♥ ♥ ♥

Bolitho — Davies

Mr. and Mrs. L. K. Bolitho announce the engagement of their youngest daughter, Verla Marlaine, to Daniel Wallace Davies, son of Mr. and Mrs. O. Davies.

The wedding will take place in Emmanuel Baptist Church on August 21, 1976.

♥ ♥ ♥

Fiske — Bleay

Mr. and Mrs. A. E. Fiske of Fort Saskatchewan, Alberta, wish to announce the engagement of their daughter, Catherine Mary, to Barry D. Bleay, of Victoria, B.C.

♥ ♥ ♥

Lewis — Farley

Mr. and Mrs. Lawrence F. Lewis, 10307 Pollard Place, Sidney, are pleased to announce the engagement of their only daughter, Laurie Charlotte, to Mr. Jerry Patrick Farley, second son of Captain and Mrs. Patrick S. Farley, 1512 Athlone Drive, Saanich.

The wedding will take place in the garden of the Farley home on Saturday, September 4, 1976, at 11:30 o'clock. Father Leo Roberts officiating.

♥ ♥ ♥

Curry — Holmes

Mr. and Mrs. W. C. Curry of Ottawa take pleasure in announcing the engagement of their daughter, Susan Brenda, to Douglas John Holmes, eldest son of Mr. and Mrs. W. P. Holmes, 3911 Ascot Drive, Victoria, B.C.

The wedding will take place in St. Aidan's Church, August 14, 1976, Rev. J. Rae Allan officiating.

The couple will make their home in Smithers, B.C.

♥ ♥ ♥

Braden — Szczerba

Robert A. Braden and Jeni S. Braden, Victoria, B.C. are pleased to announce the forthcoming marriage of their daughter, Shannon Eleanor, to Mr. Kenneth Michael Szczerba, son of Mr. and Mrs. M. Szczerba, Calgary, Alta.

The wedding will take place Saturday, August 7, 1976, at 6:30 p.m. in Sacred Heart Church. Father A. Kwarta will perform the ceremony.

♥ ♥ ♥

Kerr — Wallis

Mr. and Mrs. Donald A. Kerr, 22 Kamloops Ave., Victoria, B.C. are pleased to announce the engagement of their youngest daughter Jo-Ann to Mr. Daniel Kenneth Wallis, eldest son of Mr. and Mrs. William J. Wallis, Duncan, B.C.

The wedding will take place Saturday, August 28th, 1976, at 7 p.m. in Centennial United Church, with the uncle of the bride, Reverend Fred R. Anderson officiating.

♥ ♥ ♥

Robilliard — Vaugeois

Mr. and Mrs. Allen Robilliard, 2337 Sooke Road, Victoria, are pleased to announce the engagement of their daughter, Margaret Ferne, to Mr. Randy Allen Vaugeois, son of Mr. and Mrs. Roger Vaugeois of Esquimalt Road, Victoria.

The wedding will take place Saturday, August 21, 1976, at St. Joseph's Church, Burnside Road, at 7 p.m., Father Hanley officiating.

♥ ♥ ♥

Weddings

Ptolemy — Stevenson

On Saturday, July 10th, 1976, Colleen Venetia Stevenson, eldest daughter of Mr. and Mrs. David A. Stevenson, exchanged vows with Richard James Ptolemy, son of Mr. and Mrs. D. A. Ptolemy. The double-ring ceremony was solemnized at St. Paul's Anglican Church, Canon G. H. Greenhalgh officiating.

Given in marriage by her father, the bride wore a white polyester satin dress made by the bride. She carried a cascade of baby red and white roses with baby's breath. Mrs. Donna MacKay was matron of honor. Mr. Ron Ptolemy attended as best man.

A reception followed at the bride's parents' home at 3863 Cadboro Bay Road. Mr. Thomas McCaw, godfather of the bride, gave the toast to the bride and Mr. Les Archer, uncle of the bride, was master of ceremonies.

♥ ♥ ♥

Pearlman — Soulsby

Mr. and Mrs. A. Soulsby, Mill Bay, wish to announce the marriage of their daughter, Stephanie, to Paul, son of Mr. and Mrs. E. E. Pearlman, Victoria, B.C. The pretty summer wedding took place on June 19, 1976, in the Chapel of Queen Margaret's School, Duncan. The Reverend Hugh Mortimer performed the ceremony and Mr. James Picken was the organist.

Given in marriage by her father, the bride was attended by her sisters, Mrs. Jennifer Mortimer and Miss Barbara Soulsby. Best man was Mr. Jim Titerle and Mr. Peter Nation ushered.

At the reception in the garden of the Quamichan Inn, Mrs. Beatrice March proposed the toast to the bride and groom.

Following their wedding trip, Mr. and Mrs. Pearlman are residing in Victoria.

♥ ♥ ♥

Daniel — Fairall

Mr. and Mrs. C. W. Fairall are pleased to announce the marriage of their daughter, Dianne Mary, to William Laurie Daniel, son of Mr. and Mrs. W. Daniel of Lethbridge, Alta., which took place July 2, 1976, in Delta, B.C.

Out-of-town guests were from Lethbridge, Edmonton, Alta., and Victoria.

♥ ♥ ♥

Bronson — Wilson

Holy Trinity Church, Patricia Bay, was the scene of a pretty wedding Saturday, July 17, 1976, when Reverend R. Sansom united in marriage, Karen Elizabeth, daughter of Tom and Gladys Wilson, to Mr. Dalan Paul Bronson, son of Fred and Pauline Bronson, in a double-ring ceremony at 7 p.m. Organist was Miss Margaret Brown.

Given in marriage by her parents, Karen was an enchanting bride in her classic wedding gown of silk voile and English cotton lace. The lovely daisy designed lace was ruffled around the picture neckline, with insertions on the fitted bodice, around the waist, and banded the skirt of her gown, edged all around the hemline which swept into a train at the back. The shepherdess sleeves were also enhanced with bands of the lace. Her white picture hat had a tiny corsage of yellow roses and baby's breath on the band. She carried a colonial bouquet of yellow roses, white daisy mums, and baby's breath. Miss Paula Bronson, sister of the groom, was maid of honour. She wore a floor length gown of Indian cotton. The skirt was yellow and the skirt ruffle, bodice, shoulder straps and ruffle, were of beige cotton with tiny yellow and green flowers, trimmed with wide cotton lace. Misses Anne and Lynn McIntosh, the bride's cousins from Nanaimo, were bridesmaids. They wore identical floor length Indian cotton dresses the same design as the maid of honour, only yellow. All carried identical colonial bouquets of white and yellow daisy mums, and baby's breath. Mr. Rick Bronson, brother of the groom, attended as best man, and ushering guests were Mr. Mike Megson, and Mr. Tom Gallagher. They wore brown suits, yellow shirts, and matching ties. The bride's mother was attired in a pale orange sherbet floor length gown with gold accessories. Mother of the groom chose a floor length gown in coral beige, with silver accessories. A white orchid corsage completed their outfits.

A reception was held at the Glen Meadow Golf and Country Club. Toast to the bride was proposed by her uncle, Mr. Gordon Campbell. Refreshments were served, and dance music was played by "The Storm".

For a honeymoon motoring down the Oregon coast, Mrs. Bronson wore a gold and white floral cotton dress, with matching accessories, and a corsage of white and yellow daisy mums, and baby's breath.

The newlyweds are making their home in Victoria, B.C.

♥ ♥ ♥

Seizler — Prichard

The apple orchard of Mr. and Mrs. P. McKenna, 5034 Rocky Point Road, Metchosin, was the scene of the wedding ceremony at 5 p.m. on Saturday, July 24, 1976, when Evelyn Jean, daughter of Mr. and Mrs. W. J. Prichard, became the bride of Larry P. Seizler, only son of Mr. E. Seizler and Mrs. J. Seizler, both of Victoria. The saying of the vows was solemnized by Reverend G. Struthers, D.D.

The bride, given in marriage by her father, was radiant in a floor length white crotcheted gown with peach underlay, made by Shirley Jackson. She carried a bouquet of sweetheart roses. The bride was attended by Mrs. Shari Innes, as matron of honour, who was attired in an orange flowered floor length gown, complemented by a matching hat, and bouquet of mums.

The bride arrived at the ceremony in a 1919 touring model T Ford, owned and driven by Mr. Bill Kendall.

An informal barbecue and dance followed the ceremony. Mr. Jack Baxter gave a toast to the bride, and best man, Mr. Eric Longland toasted the matron of honour. Mr. Bruce Ferrie acted as Master of Ceremonies, and music was supplied by The Cascades. Mr. Jim McCormick barbecued a most delicious meal.

For her going away outfit, the bride chose a becoming chocolate corduroy pant suit and wore a corsage of white carnations sprayed yellow.

The bride and groom are now residing at 3732 Happy Valley Road.

♥ ♥ ♥

Sawler — Seymour

Dr. and Mrs. W. Seymour of Victoria wish to announce the marriage of their daughter, Susan Deborah, to Gregory Clarence Sawler of Victoria, formerly of Dayspring, Nova Scotia. The wedding took place in St. Patrick's Church, July 3, 1976. Rev. Louis Hofstetter officiated.

The bride was given in marriage by her brother, Robert Seymour. Bride's only attendant was her sister-in-law, Jill Seymour. Groom's attendant was John Arsenault.

A reception was held at the Mitchell residence on Santa Clara Ave. The newlyweds will reside in Victoria.

♥ ♥ ♥

Short — Ingraham

Mr. and Mrs. C. Ross Flint, 92 Moss Street, are happy to announce the marriage of her only daughter, Patricia Michelle Ingraham, to David Kenneth Short, elder son of Mr. and Mrs. Kenneth J. Short, 1503 Lauren Lane. Dr. F. E. H. James solemnized the marriage at Fairfield United Church at 7 p.m. on Saturday, July 17, 1976. Honor attendants were Mr. and Mrs. Gordon Crowther.

Toast to the bride was given by Thomas Patrick Ingraham, brother of the bride. Mr. and Mrs. David K. Short will reside in Powell River.

♥ ♥ ♥

Aasebo — Hobbs

On Saturday, July 17, 1976, at Deep Cove Chalet, on a beautiful sunny afternoon, Reverend William van Druten united Winona (Noni) Maureen, daughter of Mr. and Mrs. Ted Hobbs of Victoria, and Arve, son of Mr. and Mrs. Sig Aasebo of Victoria.

The bride, given in marriage by her father, was attended by Mrs. Heather Poole. The groom's best man was Bert Blair

During the reception which followed, the toast to the bride was given by Garnet Bulmer. The bride and groom have left for a honeymoon in Mexico.

♥ ♥ ♥

Rates for publication of Wedding, Engagements and Anniversary notices with or without pictures, available on request from the Advertising Department. (Special forms to assist you in writing copy also available). Copy for weekend editions should be in the Victoria Press office no later than 5 p.m. the Wednesday prior to publication date.

BUSINESS OFFICE OPEN
8 a.m. to 5:30 p.m., Monday to Friday
(Closed Saturday and Sunday)

CAPITAL SUPER FOODS
50 WEST BURNSIDE
OPEN DAILY 9 TO 9
5124 CORDOVA BAY RD.
Cordova Bay Plaza
OPEN MON., TUES., WEDS., SAT. 9 to 6; THURS., FRI. 9-9; SUN. 11-5
We reserve the right to limit quantities.
10% off
Prices Effective Aug. 1, 2, 3
YOUR TOTAL FOOD BILL WED. ONLY AUGUST 4th
Burnside Store only. Min. order $5; cartons of cigarettes and tobacco not included.
WE'RE OPEN AUG. 2nd — B.C. DAY!
Burnside Store 9 a.m.-9 p.m. Cordova Bay Store 12 noon to 5 p.m.
FAMILY SIZE COKE 750 ml 3 FOR 1.00 plus bottle
PUREX BATHROOM TISSUE 4 roll pack 99¢
FRESH CUT UP FRYING CHICKEN 79¢ lb.
BURNS PRIDE-OF-CANADA WIENERS Reg. & Beef lb. pack 69¢
CANADA GRADE A BEEF PRIME RIB ROAST 1.45 lb.
CANADA GRADE A BEEF RIB STEAK 1.45 lb.
FRESH DAILY GROUND BEEF 59¢ lb.
SWIFTS PREMIUM CHICKEN LOAF 1.09 lb.
SCHNEIDERS SKILLET STRIPS 1-lb. pack 1.09
SNACKERY PIZZA twin pack 1.09
1 Pepperoni/Sausage/Cheese 12 oz., 1 Cheese, 10 oz.
KRAFT 32-OZ. SALAD BOWL SALAD DRESSING 95¢
BLACK DIAMOND 16 OZ. CHEESE SLICES 1.39
No. 1 CHIQUITA BANANAS 5 lbs. 1.00
LOCAL NEW POTATOES 10 lbs. 49¢
CHRISTIES COOKIES Oreos, Assorted Flavors, 15 oz. Chip Ahoy, 16 oz. 89¢
CUTRITE WAX PAPER 200 ft. Refill 95¢

386-2121
Mon-day through Saturday
8 a.m. to 6 p.m.

CLASSIFIED ADVERTISING

Vancouver Island's Largest Shopping Centre in Print

386-2121
Monday through Saturday
8 a.m. to 6 p.m.

CLASSIFIED ADVERTISING RATES

All rates quoted are for insertion in both the Daily Colonist and Victoria Times.

Single Paper rates available on request.

REGULAR CLASSIFIED LOCAL RATE PRIVATE PARTY ONLY

1 or 2 days
12c per word per day
3 to 5 consecutive days
10c per word per day
6 consecutive days or more
9c per word per day

All real estate, mobile home, rental and business advertising is considered to be commercial advertising and will be charged for accordingly.

REGULAR CLASSIFIED LOCAL RATE COMMERCIAL ADVERTISING

1 or 2 days
15c per word per day
3 to 5 consecutive days
12c per word per day
6 or more consecutive days
11c per word per day

SEMI-DISPLAY LOCAL RATES

Any advertisement which varies from 6 pt. regular classified style shall be considered semi-display 14 agate lines per column inch

1 or 2 days
55c per agate line per day
3 to 5 consecutive days
50c per agate line per day
6 or more consecutive days
45c per agate line per day

NATIONAL AND OUT OF PROVINCE RATE

Regular Classified 15c per word
Semi-Display 60c per agate line
14 agate lines per column inch

BIRTH NOTICES

Up to 30 words $3.30
Each additional word 10c

DEATH NOTICES, MEMORIAL NOTICES AND CARDS OF THANKS

47.5c per count line per day

PRIVATE BOX NUMBERS

$2.75 except Help Wanted Advertisements; $4.40 which includes a Position Filled Advertisement.

Contract rates for local businesses available on request.

CLASSIFIED ADVERTISING COPY DEADLINES

REGULAR CLASSIFIED advertising may be placed in The Daily Colonist up to 5 p.m. the day prior to publication and in the Victoria Times up to 6:00 p.m. the day prior to publication.

SEMI-DISPLAY advertising may be placed in The Daily Colonist up to 12 noon the day prior to publication and in the Victoria Times up to 4 p.m. the day prior to publication.

CLASSIFIED SERVICE FOR DUNCAN COWICHAN VALLEY AND CHEMAINUS

Classified Ads phoned in to our Duncan office before 3:30 p.m. will appear in the following day's papers.

746-6181

TERMS OF PUBLICATION

The Victoria Press Ltd. shall not be liable for non-insertion of any advertisement beyond the amount paid for such advertisement.

In the event of an error occuring the liability of Victoria Press Ltd. shall not exceed the charge for the space actually occupied by the item in question.

All claims on error in publication shall be made within 12 hours thereafter and if not made shall not be considered. No claim will be allowed for more than one incorrect insertion not for errors not affecting the value of advertisement.

All estimates of cost are approximate. Advertisers will be charged with space actually used.

All advertising copy will be subject to the approval of the Victoria Press Ltd., who reserve the right in its sole discretion to classify, reject or insert copy furnished.

All advertisements must comply with the British Columbia Human Rights Act. This act states no advertisement may state or imply a preference, limitation or specification on the basis of an applicant's race, religion, colour, marital status, ancestry, place or origin, age; or sex (unless the matter relates to the maintenance of public decency AND prior approval has been obtained through the Human Rights Branch).

While every endeavor will be made to forward replies to box numbers to the advertiser as soon as possible, we accept no liability in respect of loss or damage alleged to arise through either failure or delay in forwarding such replies, however caused, whether by negligence or otherwise.

NOTICE OF COPYRIGHT

Full complete and sole copyright in any advertisement produced by Victoria Press Ltd. is vested in and belongs to, Victoria Press Ltd.; provided, however, that copyright IN THAT PART AND THAT PART ONLY of any such advertisement consisting of illustrations, borders, signatures or similar components which is, or are, supplied to Victoria Press Ltd. by the advertiser in the form of reproduction proofs, veloxs, engravings, etc., and incorporated in said advertisement shall remain in and belong to the advertiser.

BUSINESS OFFICE HOURS

Monday to Friday
8:30 a.m. to 5 p.m.

PHONE DIRECT
386-2121
TO PLACE YOUR CLASSIFIED ADVERTISEMENT

CLASSIFICATION INDEX

VITAL STATISTICS
1 Births
8 Cards of Thanks

THE FOLLOWING SEVEN CLASSIFICATIONS ON THE LAST PAGE OF CLASSIFIED

305 Deaths and Funerals
308-A Cards of Thanks
309 In Memoriams
310 Funeral Directors
311 Monumentals
312 Florists
313 Miscellaneous

NOTICES
14 Announcements
15 Coming Events and Meetings
16 Catering, Banquets and Reception Rooms
17 Restaurants
18 Places to Visit
20 Lost and Found

EMPLOYMENT
21 Help Wanted — General
22 Office Help
23 Skilled Trades
24 Sales Persons and Agents
25 Teachers
26 Part Time—Temporary Help
30 Situations Wanted

BUSINESS SERVICES AND DIRECTORY
36 Business Services and Directory

PERSONAL SERVICES
33 Bands, Musicians and Orchestras
34 Pre-Recorded Music
40 Business Personals
43 Dancing
42 Education
71 Music Teachers
39 Personals
32 Trade Schools
38 Travel

MERCHANDISING
83 Aircraft
117 Antiques
78 Bicycles
80 Boats and Marine
65 Building Supplies
93 Cameras, Supplies and Photo Finishing
127 Chicks, Poultry, Hatching Eggs, Supplies
135 Farm Implements
60 Fuel
97 Furniture
120 Garden Supplies
99 Groceries, Meats and Produce
130 Heavy Equipment and Machinery
128 Livestock, Supplies and Events
100 Miscellaneous for Sale
103 Miscellaneous Wanted
109 Miscellaneous to Rent
77 Motorcycles
70 Musical Instruments
125 Pets and Supplies
96 Ranges, Stoves and Furnaces
92 Sporting Goods
115 Swaps
63 Timber
98 TV, Stereo, Radio Sales and Service
112 Wanted to Rent, Miscellaneous
116 Coins and Stamps

AUTOMOTIVE
155 Automobile Financing and Insurance
164 Auto Body and Painting
162 Auto Repairs, Service and Towing
168 Campers, Trailers and Motor Homes
166 Cars and Trucks Wanted
165 Cars for Sale
151 Sports, Import Cars
157 Lease Vehicles
169 Mobile Homes and Parks
149 New Car Directory
160 Parts, Accessories
158 Tires
154 Trucks, Buses and Vans
156 U-Drive and Auto Washing

ACCOMMODATION
185 Convalescent and Rest Homes
175 Hotels
178 Summer Homes, Cottages and Resorts
181 Tourist Accommodation

RENTAL
201 Apartments to Rent, Furnished
200 Apartments to Rent, Unfurnished
202 Furniture to Rent
203 Apartments Wanted
206 Duplexes to Rent
207 Duplexes Wanted to Rent
215 Halls, Warehouses, Stores and Offices to Rent
197 Housekeeping Rooms to Rent
199 Housekeeping Rooms Wanted
211 Houses to Rent, Furnished
210 Houses to Rent, Unfurnished
212 Houses Wanted to Rent
190 Room and Board
191 Room and Board Wanted
193 Rooms to Rent
194 Rooms Wanted
204 Shared Accommodations

FINANCIAL
155 Automobile Financing and Insurance
233 Mortgage Loans and Insurance
234 Mortgages for Sale
230 Personal Loans and Insurance
235 Wanter to Borrow

REAL ESTATE
280 Acreage for Sale and Wanted
240 Business Opportunities
241 Business Opportunities Wanted
247 Commercial or Industrial Properties
258 Condominiums and Townhouses
253 Country Homes and Properties
270 Exchange Real Estate
290 Farms for Sale and Wanted
263 Garages for Sale, Rent, Wanted
293 Gulf Island Properties
250 Houses for Sale
265 Houses Wanted to Buy
295 Listings Cancelled
268 Listings Wanted
271 Lots for Sale
294 Mainland and Out-of-Province Properties
273 Property for Sale
274 Property Wanted
244 Revenue Property
245 Revenue Properties Wanted
285 Up-Island Properties
256 Waterfront Properties
300 Churches

SUBSCRIPTION RATES

Wherever carrier service is maintained, $4.00 per month.

By mail — Canada, $5.00 per month, $14.50 per 3 months, $28.00 per 6 months, $55.00 per year.

Outside Canada, $12.00 per month, $35.00 for 3 months, $70.00 for 6 months, $132.00 per year.

SATURDAY TIMES ONLY
SUNDAY COLONIST ONLY

Canada, 35 cents per copy, $18.00 per year.

Outside Canada, 60 cents per copy, $30.00 per year.

CIRCULATION REPRESENTATIVES

Duncan, Chemainus—Mr. HILTON HOLT 746-6181
Nanaimo 753-2766
Lake Cowichan 749-3156

United States Representatives
MATHEWS SHANNON and CULLEN, INC.
New York, Boston, Chicago, Detroit, Philadelphia, Pittsburgh, Cleveland, Syracuse, Charlotte, Atlanta, Cincinnati.

PAGE REPRODUCTIONS OR MICROFILM COPIES OF COMPLETE PAPERS AVAILABLE FOR ALL PAPERS PUBLISHED
PHONE 382-7211, LOCAL 276

1 BIRTHS

ROOKSBY — TO MICHAEL AND Susie, a daughter, Erin Mae, born on Wednesday, July 28th, at 1:50 p.m. Weighing 7 lbs., 12 oz. Happiness for brother David, grandparents Rooksby, in England and great aunts Marjorie and Kathleen in California.

ALLINGHAM—Born to Philip and Christine, a girl, Stephanie Michiko, 9 lbs. 3 oz., on July 28th, 1976. Thanks to Dr. Cox and staff at Victoria General Hospital. (Insured).

STUBBINGS — Born to Ron and Sherry, a boy, Trevor Ronald, 7 lbs. 12 oz., on July 28, 1976. Thanks to Dr. R. J. Campbell and maternity staff at Royal Jubilee Hospital. Proud grandparents are Al and Edie Rhodes, and Norm and Dorothy Stubbings.

BRYSON — Born to Brad and Shirley (nee Lamont) on July 28th, 1976 at Royal Jubilee Hospital. A girl, Amanda Ann, 8 lbs., 2 oz. Many thanks to Dr. Dryden and maternity staff.

DEATH and FUNERAL ANNOUNCEMENTS DIRECTLY FOLLOWING CLASSIFIED

15 COMING EVENTS and MEETINGS

LONDON BOXING CLUB
BINGO
WEDNESDAY
Victoria Curling Club 7 p.m.
$2,500
IN PRIZES
5 Early Games
20 Regular Games
5 Extra Games
15 Games
$50 OR MORE
2 JACKPOT GAMES
INCREASING JACKPOT NOW
$450
WILL GO

GORGE SOCCER BINGO
EVERY MONDAY
ST. JOSEPH'S HALL
745 W. BURNSIDE
479-7413
FIVE EARLY BIRD GAMES 7 P.M.
20 Games
Good Neighbors and Bonus Games
$15-$20-$25 Games
PLUS min. Jackpot $100
5 Extra Games

ARMY, NAVY AND AIR FORCE BINGO
CURLING RINK
EVERY SUN. 6:30 P.M.
Admission $1 6 cards $2
5 early bird games
25c a card
20 regular games
1st Jackpot $100
2nd Jackpot $200
5 extra games
25c a card
$60 a game or more
FREE BUS TO TOWN
In aid of Veterans, Juvenile Sport Senior Citizens Housing

FESTIVAL OF FLOWERS
AUGUST 5-8
Christ Church Cathedral. Dedication at 8 p.m., Thursday, Aug. 5. Viewing from 10 a.m. Friday, Saturday and Sunday.
24 Churches are participating. Mrs. J. McGuffie who has recently come to live in Victoria is supervising the arrangement of flowers which she has done for many cathedrals and churches in England. The well known hymns will depict the floral arrangements. An organ recital will be held Saturday, Aug. 7.

RCAF ASSOCIATION BINGO
Old Age Pension Hall
1600 Government Street
Every Monday, 7:00 p.m.
GOOD PRIZES
NO GAMES LESS THAN $20
JACKPOTS
1—$50 1—$100
DOOR PRIZES
GOOD NEIGHBORS
Admission Cards $1.00
Extra Cards 25c — 6 for $2.00
Proceeds to support Air Cadets and 800 Pacific Youth Charities

OAK BAY MINOR SPORTS
BINGO
AUGUST 2
CANCELLED
See you August 9

GRAND COURT ORDER OF THE Amaranth barbecque beef luncheon 12 to 2:30, at the home of Mr. and Mrs. T. Atkinson, 300 Fraser St., Sunday, August 1st. $2.50. 478-3419.

VACATION BIBLE SCHOOL: August 9-20; 9-12 noon; Christian Reformed Church; 661 Agnes Street, 479-4124, ages 4 to 14.

ADVANCED ASSERTION TRAINing workshop. August 6th and 7th. Leader: Barbra Pendergast, 479-8587.

20 LOST and FOUND

STILL MISSING SINCE JULY 11 my little Suzette, white and gold Pomeranian with black eyes and nose. She is 11 and all I have for company. Has anyone seen her or helped her. LARGE reward waiting. Call anytime at 477-3447 or 658-8694.

LOST — FEMALE SHELTIE, black and white with some tan markings. Responds to name Rosie. Was seen last in Rock Heights-Esquimalt area. Reward, 658-8543 or 388-5232.

LOST: SUNDAY NIGHT BEtween 10:45 and 11:15 p.m., a brown case containing camera, bus depot. Reward. Phone before 1:30 p.m. 479-3957.

REWARD FOR RETURN OF brown female tortoise shell cat, strayed or stolen from vicinity of Brentwood Chapel. Sea Dr., Brentwood Bay, phone 652-1758.

LOST — ORANGE AND YELLOW wet suit jacket, Breakwater, Beacon Hill Park area, 386-7528 or 477-8517.

LOST: MALE BLACK AND white border collie, answers to Snoopy, needs medication. 385-8487 or 598-1477.

INFORMATION REGARDING lost 1957 Chev. Station wagon, light blue. Licence VDJ-512. Phone 382-2391.

LOST: FEMALE CHIHUAHUA, ????-block Hillside area. Fawn in color. Answers to "Juanita." Reward, 385-8949 or 595-6491.

LOST; HALF GLASSES, VICINity Shelbourne Plaza, 592-7758 on Tuesday. Reward.

LOST; MALE GINGER KITTEN. Richmond-Foul Bay area. 598-3962 evenings.

15 COMING EVENTS and MEETINGS

FOOTBALL
BINGO
Victoria Curling Club
1952 Quadra St.
EVERY THURSDAY
20 GAMES
6 Cards
$2.00
Early Bird Games
7 p.m.
7:30 Regular Games
5 Extra Games
25 per card
Good Neighbour Games
Free Bus To Town
Proceeds in Aid of Minor Football

PARISH BINGO
Parish Hall, Langford
798 GOLDSTREAM AVE.
TUESDAY — 8 P.M.
15 GAMES
Free Admission, 5c Card
Minimum Prize $25
1st and 7th GAME — $50
ONE Final Game
FULL CARD
$150 Prize

20 LOST and FOUND

LOST: GOLD WITTNAUER GENeve watch, Central School Field. Reward. 388-5511, 383-3980, or 382-3097.

LOST: YOUNG NEUTER SLIM grey tabby with fluffy tail. 386-0865.

FOUND: OUR PRECIOUS SALUki. Most grateful thanks to all who cared. God bless you. 478-5039.

FOUND: ALL BLACK MALE KITten. Doncaster-Cedar Hill area. Phone 595-7219.

FOUND: YOUNG BLACK, PART Siamese unneutered cat, Harriot-Sims. 384-0936.

LOST: MAN'S BROWN WALLET Phone 477-2725. Reward.

LOST: GOLD LOCKET AND chain, earlier this year. 479-2538.

FOUND; SIAMESE CAT, SOUTH Oak Bay, 598-3557.

21 HELP WANTED GENERAL

ADVERTISEMENTS IN THIS CLASIFICATION MUST COMPLY WITH THE BRITISH COLUMBIA HUMAN RIGHTS ACT

PLANNING ASSISTANT II
for the
PLANNING DEPARTMENT
CAPITAL REGIONAL DISTRICT

SALARY: $1244—1512 per month plus C.O.L.A.

To perform a variety of technical field and office duties related to the control and development of subdivisions in specified areas of the Capital Region. The successful applicant will be required to review and evaluate subdivision applications relative to established planning criteria and existing legislation and report on such reviews to senior planning officials. Duties will also include compiling written technical reports and memoranda, dealing with correspondence associated with subdivision applications, handling inquiries concerning subdivison regulatons and the processing of subdivision applications. The successful applicant will be expected to work with a high degree of independence and to assist senior staff with the formulation and amendment of development controls and procedures.

Applicants should possess a good working knowledge of the principles and practices of subdivision design and surveying and have an ability to make independent technical evaluations and field inspections of subdivision plans. Applicants should also have an ability to communicate effectively both orally and in writing and be capable of maintaining good working relationships with other governmental agencies, developers and members of the public. Preference will be given to those applicants with a diploma in planning from a community college or its equivalent together with a minimum of two years practical experience or alternatively post secondary level courses in municipal planning or a closely allied field.

Applicants must have a valid Driver's Licence.

Written applications stating details of education and related work experience will be received by the personnel Administrative Assistant, Capital Regional District, P.O. Drawer 1000, Victoria, British Columbia at the earliest possible date.

FIRE FIGHTER
(INSPECTION DIVISION)
for the
CITY OF VICTORIA
FIRE DEPARTMENT

Salary from $903-$1290 (1975 rates) dependent upon qualifications and experience.

Under supervision of the Chief Fire Prevention Officer, to carry out inspections of commercial, industrial and residential properties to ensure compliance with Municipal, Provincial and Federal fire regulations and to ensure adequate standards of fire safety are maintained. Considerable public contact is involved while interpreting fire prevention regulations and presenting educational lectures to various interested groups.

Applicants should have Grade 12 education or equivalent and prepared to meet the physical standards necessary for regular fire fighting duties. Familiarity with the B.C. Fire Marshal's Act and Regulations, the National Building Code (1975) as related to heating and ventilation etc. Preference will be given to applicants with a good general knowledge of the building trades and holding the status of journeyman. Ability to read working drawings, including mechanical drawings and drawings showing fire alarm and fire protection systems. Ability to write clear, concise technical reports is essential.

Applications in writing, stating age, experience, qualifications, and telephone number, or on forms provided in the Personnel Department, will be received by the Personnel Director, City Hall, not later than 9 a.m., Monday, August 9, 1976.

ARE YOU A COURTEOUS STEnographer with over 3 years' typing experience? Can you take dictaphone? If you have answered "yes" to the above questions, the Bank of British Columbia, 1327 Douglas Street will consider you for the position of manager's stenographer. The manager is a great guy, the position is interesting and you will love the friendly environment; convinced, well, phone Mrs. Manifold at 388-7341 for an appointment.

WANTED: MATURE FULL TIME person for self-serve cafeteria-style restaurant. Apply K-Mart, 3986 Shelbourne.

GENTLEMAN CHAUFFEUR, BEtween 40 and 60 years, to drive owners car, Monday and Friday, 9:30 a.m.-1:00 p.m. References. Reply to Victoria Press, Box 892.

PART TIME HELP
General office and counter sales. Some typing. Minimum to start. Reply to Victoria Press Box 894.

WANTED TRUCK DRIVER. Must be able to do lifting, pickups and deliveries. Apply Paul's Restaurant. 1900 Douglas between 2 and 3 p.m. only.

WANTED SALES PERSON FOR retail plumbing and electric store. 385-2921, ask for Mr. Bayne.

21 HELP WANTED GENERAL

TO THE MOTHER
—If you are not working outside the home.
—If you have time, energy and affection to give a child during all or part of the day.
—If you would like to earn a reasonable remuneration for your service.
How about joining the ranks of Family Day Care mothers? This work is an important service to your community as well as a happy and productive experience for yourself and the children you care for.

HOMES URGENTLY NEEDED!

Ready to go, or for Sept. In these school areas: CRAIGFLOWER, MARIGOLD, KEATING, MACAULAY, CAMPUS VIEW, FAIRBURN, RICHMOND, JAMES BAY, MARG. JENKINS, SIR JAMES DOUGLAS, WILLOWS, MONTEREY, BANK ST.
We'll be happy to answer your questions about the servce. We're at the end of the phone and hoping to hear from you. Please call Mrs. Morris DAY CARE INFORMATION CENTRE, Dept. of Human Resources, 386-6174.

Sears

Requires a person experienced in all phases of the drapery installation business including rod installation, measurements and the hanging of drapes. This is a full time commission sales position with excellent company benefits. Apply in person to Personnel Department.

DETOX. KITCHEN. COOKsupervisor. Qualifications: must have first hand knowledge of and experience in:- menu planning, preparation of nutritionally balanced meals, and to have as well, proven ability to supervise parttime staff, and to be a supportive member of a rehabilitation team. Resume to be sent care of executive director D.A.R.S. 1080 Meares St. Victoria B.C. Closing date August 10.

TWO WAREHOUSE SALESPERsons required by beginning of September. A knowledge of building supplies helpful but not essential. Must have pleasant personality for dealing with the public. Top wages paid to the right persons after proven ability to handle the job. Please apply in writing to Lumber World Ltd., 3955 Quadra St., Victoria, B.C. V8X 1J7. No phone calls, please.

CHARTERED ACCOUNTANT WANTED
Recent graduate or senior student writing in 1976 required by CA firm in the upper Fraser Valley. The right person will be offered the opportunity of becoming a partner in this firm. Please forward your resume and salary expectation to McConnell Hugh and Co., Box 819, Hope, B.C.

MOTION PICTURE THEATRE Management Trainees required. Applicants must be neat, outgoing and able to work with the public. This position is a career opportunity. Please send a resume including previous working experience, age, education and salary expected to Mr. Tomic, P.O. Box 4244, Station A, Victoria.

OFFICE EQUIPMENT FIRM HAS an opening for a person who is looking for a permanent career in sales and service. Previous selling experience not essential, we stress personality, appearance, mechanical inclination, and enthusiasm. Salary paid during training period. Phone 382-5181 for an interview.

PERSON REQUIRED FOR KEY position involving purchasing, expediting and shipping. Long term advancement possibilities and full company benefits. Apply by resume to Alcan Building Products — Almetco Division, 6680 Mirah Road, R.R. 3, Victoria. 652-3901.

WANTED: ENERGETIC, MAture person suitable for kitchen and front help in modern restaurant. Must be neat, clean and honest. Apply: The Red Swing, 1011 Broad Street from 8-11 p.m. only.

RESPONSIBLE PERSON REquired for permanent night duty in specialized care residence. On job training. Own transportation required. 658-5070 10 a.m. to 6 p.m. for interview.

LIVE-IN HOMEMAKERS
Opportunities for semi-retired ladies to help their local communities. Your experience needed by HEALTH CARE SERVICES UPJOHN LIMITED. Call us at 388-6639 Monday - Friday, 9-4:30.

COUPLE FOR COOK-HANdyman, Victoria area estate. References and experience required. Salary plus suite, board and utilities. Apply 205-3400 Douglas Street. 382-4274.

RELIABLE HOUSEHOLD HELP needed, health reasons, approximately 6 hours per week, 2 adults, Colwood area. own transportation necessary. Permanent position. 478-2137 between 10-5 p.m.

BABYSITTER WANTED. OVER 19. August 1. $5 a day. 16 month boy. Full time. Early hours and weekends. Marigold area. 479-1512, after 3.

ENERGETIC PERSON NEEDED for car clean-up. Experiece preferred but not necessary. Must be consciencious. Apply 370 Gorge Road East, between 10 and 12 a.m.

WANTED FOR DOWNTOWN Young ladies clothing store full and part time help. Write stating experience and age to Victoria Press Box 889.

EXPERIENCED WAITRESSwaiter required. Please apply in person to the Crest Motor Inn Restaurant. 455 Belleville St.

HAIR STYLIST REQUIRED. EXperience and clientele preferred, but not essential. Must be fully qualified. Apply Victoria Press Box 824.

WANTED — 1 HEAVY-DUTY truck parts representative for Victoria and lower Island. Experience preferred. Reply Victoria Press, Box 848.

SHELBOURNE-KENMORE AREA. Babysitter required, my home. Must be mature high school girl or older. 477-1650.

EXPERIENCED CARETAKER for 83 unit townhouse development. Only hardworking couples need apply. 477-3481 between 12-5.

WANTED: FULL TIME COOK for cabaret must be compatible with young clientel 388-6684. 9-5 p.m.

STYLIST INTERESTED IN CURrent fashion cuts and needs of people. Apply Mr. B'Z, 385-6621. Top paying and progressive conditions.

MEN'S HAIRSTYLIST REquired for young progressive shop, excellent working conditions. For appointment call Judy, 385-0832.

BABYSITTER WANTED IMMEDIately for 6-month-old. Must be over 19 years. 4 days a week, 8-6. Gorge-Burnside area. 479-8388.

ACCOUNTANT, EXPERIENCED to financial statement level. Credit experience a definite asset. Reply to Victoria Press, Box 877.

WORKING PARENTS, BE SURE of good care for your pre-schooler. Cridge Daycare, 384-8058, Cook-Hillside area.

LIVE IN COOK, HOUSEKEEPER for one month. On private Gulf Island. Reply P. O. Box 2184, Sidney.

BABYSITTER, NEAR OAK BAY Village, for 4 mth. girl, Sept. 1st. 598-3732.

OAK BAY LADY REQUIRES mature experienced live-in housekeeper. References. 592-3580.

EXPERIENCED CERTIFIED Dental Assistant for Nanaimo office, Victoria Press, Box 842.

BAKER'S HELPER. NIGHT work. Full-time. Apply in person only, 1867 Oak Bay Ave.

WANTED EXPERIENCED NIGHT auditor for modern motel, apply in person 229 Gorge Rd. East.

WANTED: OCCASIONAL BABYsitter daytime and occasional nights. 384-2961.

21 HELP WANTED GENERAL

NURSING ORDERLY
for the
CAPITAL REGIONAL DISTRICT
COMMUNITY HEALTH SERVICE

SALARY: $865—1024 per month plus C.O.L.A.

Under the direction of a nursing supervisor to work as a member of a home care nursing team providing nursing care to male patients in a home setting.

Duties will include bathing patients, taking and recording temperatures, performing sterile procedures such as catheterizations, simple dressing changes and irrigations as well as giving instructions and advice to patients on personal care and hygiene.

Applicants must be graduates of a recognized training course for Licensed Practical Nurses or possess and equivalent qualification and be licensed or eligible to practise within the Province of British Columbia.

Applicants must possess a valid B.C. Driver's Licence.

Applications in writing stating qualifications and experience will be received by the Personnel Administrative Assistant, Capital Regional District, P.O. Drawer 1000, Victoria, B.C. no later than 12 noon Wednesday, August 11, 1976.

MATURE HEAD CLEANING person. Must be experienced and able to supervise cleaning staff and laundry room operations. Top wages. Call 386-8351.

EXPERIENCED HAIRDRESSER wanted to do men's and ladies' hair styles in a busy shop. Phone 477-0209 or 477-8912.

URGENTLY REQUIRED MATURE housekeeper with nursing experience. 1690 McRae. 592-7387.

HELPER WANTED. MUST BE strong. Apply Brook Plastering. 478-875.

HELPER WANTED. MUST BE strong. Apply Brook Plastering. 478-8775.

BABYSITTER NEEDED WEEKends, Shelbourne area. 598-7083.

22 OFFICE HELP

ADVERTISEMENTS IN THIS CLASIFICATION MUST COMPLY WITH THE BRITISH COLUMBIA HUMAN RIGHTS ACT

Stenographer II
City Clerks Office
City of Victoria

Salary Range
$780-$852 per month plus COLA

Applicants must have high school graduation or equivalent educational standing together with a good typing speed (50 w.p.m. or better) and moderate shorthand ability (100 w.p.m.). The position entails stenographic duties in the city Clerk's Department. Must have a minimum of two years previous office experience.

Applications in writing, stating age, experience, qualifications and telephone number will be received by the Personnel Director City Hall, no later than 9:00 a.m, Thursday, August 5, 1976.

SCOTIA BANK REQUIRES A MAture person to assume a post involving collections, and outside office customer contact. Scotia Bank also requires stenographer for a senior post. Must type fast and efficiently. Shorthand preferred. Apply 702 Yates Street or 388-4441.

FULL TIME ACCOUNTANT REquired. Must be experienced in construction bookkeeping, typing, financial statements, and trial balance. Excellent working conditions. Salary can be negotiated. Please reply in writing to Victoria Press, Box 806.

THE PERMANENT
REQUIRES EXPERIENCED TELLERS IMMEDIATELY. SALARY COMMENSURATE WITH EXPERIENCE. PHONE 386-1361 FOR APPOINTMENT.

PERSONAL LINES UNDERWRITER
Required by Local Insurance Company. Previous experience essential. Salary commensurate with experience. Call Mr. Fraser, 388-5484.

MANAGER TRAINEE REquired. Must have grade 12 and 1 to 2 years previous office background. This is a career opportunity and applicant should be willing to transfer. $650 to $1000 depending on experience. 386-6754.

GIRL FRIDAY REQUIRED FOR full time in Notary Public office, typing and shorthand essential. Experience not necessary but helpful. Salary commensurable with experience. Apply 1241 Broad St., Victoria.

WANTED: TYPIST, EXPERIenced in payroll, filing, etc. A general knowledge of bookkeeping would help. Starting rate $600 per month. References please. Reply Box 5183, Station B, Victoria.

REQUIRED FOR OFFICE IN Metchosin area by contracting firm, good opportunity for career minded individual, own transportation essential, complete resume to Victoria Press Box 867.

ROYAL BANK OF CANADA REquires 2 experienced tellers. Willing to work Tues. thru Sat. Apply 384-8161, Mrs. Patten, Employment Officer.

POSITION IMMEDIATELY available for flexible person with general office, bookkeeping and credit collection experience. Reply Victoria Press, Box 874.

LEGAL SECRETARY REquired, experience in a lawyers office an absolute must. Shorthand preferred but not essential. $850 plus. 386-6754.

EXPERIENCED LEGAL SECREtary required conveyancing experience essentiall, no shorthand required. Pleasant downtown office. $850 plus. 386-9021.

THE BANK OF NOVA SCOTIA, Douglas and Hillside branch, has a position vacant for an experienced teller, please apply in person.

PERSON WITH 2 OR MORE years' experience in credit collection work. Apply Standard Furniture.

MATURE, EXPERIENCED bookkeeper for part-time, permanent job. Apply 615 Yates Street.

LEGAL SECRETARY REQUIRED from August 16 to September 10. 383-2231.

23 SKILLED TRADES

ADVERTISEMENTS IN THIS CLASIFICATION MUST COMPLY WITH THE BRITISH COLUMBIA HUMAN RIGHTS ACT

ENGINEERING TECHICIAN
Civil engineering technician is urgently required for an expanding consulting firm in Victoria. Considerable design and field survey and/or inspection experience in sub-division servicing and a knowledge of local municipal specifications are desirable. Salary and benefits commensurate with experience. Reply in confidence with resume to Victoria Press, Box 875.

RESPIRATORY TECHNOLOGIST
A vacancy exists at The Victoria General Hospital for a Respiratory Technologist to work on a casual basis for sick and holiday relief. Applicants must be registered with the C.S.R.T. Apply to Personnel Office, Victoria General Hospital, 841 Fairfield Rd., Victoria, B.C. V8V 3B6.

FULLY QUALIFIED AUTO MEchanic for Nanaimo dealership. All union benefits, excellent working conditions. Must be able to operate front end machine. All applications treated in confidence. Contact Service manager, P. O. Box 746, Nanaimo, B.C.

23 SKILLED TRADES

SO...
You Are A LICENSED
Real Estate SALESPERSON
ELECTRICAL
ESTIMATOR
PROJECT
SUPERVISOR

Aggressive Vancouver Island electrical contractor requires immediately an estimator for commercial, industrial-projects. Position requires extensive electrical estimating and job supervision experience. Applicant must be familiar with N.E.C.A. method and be able to supervise projects from start to completion, including preparation and submission of tenders and job commencement. Reply in writing with full particulars to Victoria Press Box 786.

PIPEFITTER
STEAM-FITTERS

required at our Elk Falls Mill, near Campbell River, B.C. Applicants must have industral experience and a B.C. T.Q. or equivalent. Current rate is $9,295 per hour.
The mill is a large pulp, paper and lumber complex offering a wide variety of industrial experience.
Please write to Crown Zellerbach, Elk Falls Mill, P.O. Box 2000, Campbell River, B.C., V9W 5C9.

CrownZellerbach

THURBER CONSULTANTS LTD.
GEOTECHNICAL & ENVIRONMENTAL CONSULTANT
require an
AIR PHOTO INTERPRETER

To assist and direct Geotechnical projects. Applicant should be a graduate in geology or geological engineering, preferrably with post graduate training and field experience in mapping pleistocene and surficial geology. Location: Victoria, B.C. or Edmonton, Alta. Salary commensurate with experience. Reply 1623 McKenzie Ave., Victoria, B.C. 10509 31st Ave., Edmonton, Alta.

FULLY EXPERIENCED TV technician required for Admiral Mastercare Centre. Must be capable of repairing all makes of TVs. One full-time and one part-time position offered. Send particulars to Victoria Press, Box 862.

WANTED: RELIABLE AND REsponsible apprentice in the plumbing and heating trade, pre-apprenticeship school required, must have a very keen interest and very willing to work. Reply to Victoria Press Box 866.

BRAKE MECHANIC FOR BRAKE and muffler shop in Campbell River. Union wages, full medical and related employee benefits. Phone 112-287-2944 or 112-286-6907.

FINISH CARPENTER, YEARround employment. Top pay. Experienced only need apply. 388-9181.

AUTO BODYPERSON, PAINTER, experienced with R and M paint, top wages, 112-956-3939 or 956-3905.

EXPERIENCED ALTERationist required for the month of August. 385-5114.

24 SALES PERSONS and AGENTS

ADVERTISEMENTS IN THIS CLASIFICATION MUST COMPLY WITH THE BRITISH COLUMBIA HUMAN RIGHTS ACT

FOOD SALESMAN

VANCOUVER SPECIALTY FOOD IMPORTER AND DISTRIBUTOR REQUIRES A RELIABLE AND ESTABLISHED FOOD SALESMAN FOR VANCOUVER ISLAND TO HANDLE A WIDE VARIETY OF FOOD LINES FOR DELICATESSEN, RESTAURANTS AND SPECIALTY STORES. APPLY IN WRITING TO 8044 WINSTON ST., BURNABY, B.C.

the Permanent
1125 DOUGLAS ST. and 3647 SHELBOURNE ST.

Opportunity of A Lifetime
For Licensed Sales People

Business slow?
Sales and Listings down?
Are you working effectively?
Come in and talk about your new TRAINING PROGRAM for licensed sales people and let us show you how YOU could possibly double your income! Call LARRY BROOKS 3647 Shelbourne 477-0141 or WALT SLOCOMB 1125 Douglas 382-9191.

Canada Permanent Trust Company

Boorman's
Now Have Openings
For Licensed Realtors

TAKE ADVANTAGE OF BEING ASSOCIATED WITH A FULL SERVICE COMPANY, LOCATED WHERE THE ACTION IS. CONTACT RICHARD McKENZIE, SALESMANAGER — 336-7521 ANYTIME
BOORMAN INVESTMENT CO. LTD.
1111 Government St.

PERSONABLE OUTGOING SALESPERSON REQUIRED IMMEDIATELY FOR YOUNG MEN'S FASHION STORE. FULL TIME. RETAIL EXPERIENCE PREFERRED. PHONE STAN MUMFORD 595-4455 FOR PERSONAL INTERVIEW.

SALESPERSONS WANTED, WILL train in the floor covering industry, car is essential. Some sales experience necessary. 479-8821.

24 SALES PERSONS and AGENTS

Display
Advertising
Sales
Person

THE POSITION involves calling on clients throughout Metropolitan Victoria to assist them with their advertising and marketing programmes.

THE CANDIDATE will have had experience selling display advertising for a newspaper, will care about his or her accounts, and be able to come up with ideas based on an advertiser's individual needs, which will help to increase the advertiser's sales and profits.

THE COMPANY—Victoria's daily newspapers offer the advertiser unequalled coverage of Metropolitan Victoria and the Vancouver Island marketplace. You will have an opportunity to grow with this company and will be backed by our supportive staff both in the management and creative functions. VICTORIA PRESS LIMITED offers a generous salary plus commission, as well as extensive employee benefits, including medical, dental, pension plan, etc.

Forward your written application, or contact our Retail Advertising Manager for a personal and confidential interview.

The Daily Colonist
Victoria Times
2621 Douglas Street
382-7211

DO YOU WANT TO GROW WITH A
Professional
ATTITUDE?
What Does it Take?

- Training
Not only to begin but to continuously upgrade

- Management
Not managers who compete for sales, BUT ASSIST

- Experience
The opportunity to work with the leading salespersons in the industry.

- Marketing Techniques
All of the best resources to give maximum exposure of your clients home in the market place.

We Would Like
TO HAVE THE OPPORTUNITY TO TELL YOU THE WHOLE STORY

CALL now by appointment only

BLOCK BROS.
REALTY LTD.
386-3231
477-1841
478-5561

CONSUMER SALES
$13,000

National food manufacturer requires experienced Victoria-based food representative to cover substantial established Van. Isle territory. Plus car, expenses, etc. R7341.

H. C. CHAPMAN AND ASSOC.
1495 - TWO BENTALL CENTRE
VANCOUVER, B.C.
V7X 1M9
682-7764

NO STRIKES — NO LAYOFFS
Here is an opportunity for bright and lucrative future, for personal security and financial independence. No interruption of your earnings, no ceiling on how much you can earn. If you have a pleasant personality and like to meet people, this can be your chance to succeed. Car necessary. Apply 10 a.m. or 2 p.m. sharp, Tuesday, at 102, 920 Hillside for interview.

CASTLE PROPERTIES
Requires 2 Realtors. Up to 90% commission split to top producers. Semi-private offices. Phone Freddy Starke for more information. 386-6164 or 479-3866.

Good Opportunity for Manager
Selling young ladies fashions. 2 to 3 years experience. Apply in person 615 Yates Street.

LIFE INSURANCE SALES PERson required immediately. No previous experience necessary. Must be bondable. Excellent salary plus commission and fringe benefits. For appointment, please call 388-6681.

We offer unusual earnings, possibilities and an opportunity of building a business of your own. If you are the kind of person who is ambitious and willing to learn a sales career—call today. Phone 384-6511. THE MONARCH LIFE INSURANCE COMPANY.

SALESPERSONS WANTED, WILL train in the floor covering industry, car is essential. Some sales experience necessary. 479-8801.

24 SALES PERSONS and AGENTS

Management Trainee
Do you possess the necessary mennerisms and ability to become a successful executive?

THEN
We Want YOUR Talents
We NEED YOUR Talents
Let's Grow TOGETHER

We ask the following of you:
1. Compatibility with people.
2. Willingness to relocate.
3. Minimum grade 12 education.
4. Front line determination.

We offer pride in your accomlishments.

Good Positions
Good Benefits
Good Remuneration
But Most Important of All
A CHANCE FOR A SECURE AND SUCCESSFUL FUTURE.
EXCELLENT OPPORTUNITY FOR RECENT GRADUATE.
COME SEE WHERE IT'S AT:
APPLY K-MART,
3986 Shelbourne Street

Good Opportunity for Manager
In downtown retail store. 2 to 3 year's experience in selling men's wear clothes. Salary, commission plus bonus. Apply in person 615 Yates Street.

OPPORTUNITY
We are looking for potential sales personnel — not high pressure, but rather an earnest person who will welcome a permanent position. Above average salary with benefits and training will be given to the right person. Reply by letter giving complete information. All replies strictly confidential. Box 4246, Station "A", Victoria, B.C.

ATTRACTIVE SALESPERSONS Unlimited earnings for a self-starter, who can accept directions. Sincerity more valued than experience. Must be willing to devote considerable time toward earning a large amount of money. Must provide own transportation. For personal and confidential interview please phone 478-6288.

MAJOR TIRE & RUBBER CO.
has immediate opening for sales and credit person. Excellent salary, plus bonus, complete company benefits. Apply to Victoria Press Box 888.

25 TEACHERS

ADVERTISEMENTS IN THIS CLASIFICATION MUST COMPLY WITH THE BRITISH COLUMBIA HUMAN RIGHTS ACT

AN ENGLISH-FRENCH TEACHer is required for the David Thompson Secondary School in Invermere. This position involves about 2-3 time in English. Apply to The Principal, David Thompson Secondary School, Box 429, Invermere, B.C., VOA 1KO.

WANTED FOR A NEWLY ORGAnized Christian school, Christian teacher (Evangelical). Because of limited money a single person or persons without children might be more suited. Please phone 749-6081 or 749-3356 or Box 332, Lake Cowichan, Vancouver Island, B.C.

26 PART TIME or TEMPORARY HELP

ADVERTISEMENTS IN THIS CLASIFICATION MUST COMPLY WITH THE BRITISH COLUMBIA HUMAN RIGHTS ACT

WANTED: EXPERIENCED part-time drapery decorator and installer. Reply Victoria Press Box 869.

26 PART TIME or TEMPORARY HELP

HI, MY NAME IS MELYNDA. I'M five years old and a real sweetheart. I need some nice lady to take care of me when I'm not going to James Bay Community School. If you live in James Bay and like little girls Ph. 383-0174. My mommy will pay you $100 monthly.

PART-TIME ACCOUNTING clerk, duties to include invoicing on an accounting machine, filing, and other general clerical duties. Hours flexible. Experienced persons preferred. Apply Victoria Press, Box 879.

PART-TIME SALES
Do you like to sell fine things? We have openings for part-time sales people on a regular basis. Apply in person at People's Jewellers, Mayfair Shopping Centre.

DRUG STORE CLERK, SATURdays only. 9 a.m. to 6 p.m. Reply Victoria Press, Box 893.

30 SITUATIONS WANTED

CHILD CARE COUNSELLING
Fully experienced counsellor, supervisor of treatment centre for disturbed children and also assessment centre for juveniles. Experienced in budgetting and working with community resources in all aspects of treatment. Call for appointment between 7:30 a.m. and 5:30 p.m. 479-9475.

FAMILY COUNSELLING
Fully experienced counsellor, supervisor of treatment centre for disturbed children and also assessment centres for juveniles. Experienced in budgetting and working with community resources in all aspects of treatment. Call for appointment between 10 a.m. and 5:30 p.m. 479-9475.

RETIRED AND BORED.
would like three or four hours per day, office, collections, phoning, etc., or what have you? Phone 598-1195.

AM WILLING TO GIVE EXcellent care and supervision to 1 child only, 1½ to 2 years, my home. $1.00 per hour, weekdays, includes lunch. 383-7593.

CASUAL WORK, PAINTING, roofing, repairs, gutters cleaned, lined, downpipes installed. 388-7941, Wesley.

DOCUMENTS, MANUSCRIPTS OR what have you expertly typed by legal secretary. Divorce a specialty. Phone 386-9617.

STENOGRAPHER. FULLY EXperienced, reliable, mature. Typing, my home, or possibly, your office. Delivery service. 479-1977.

ROCK WALLS
New or rebuild the old one. Patios, flower planters, make yur garden lovelier now. Free estimates. Low, low prices. 384-3668 or 642-3514.

Classified – Victoria's Largest Proven Market Place – Where Your Articles Sell Faster! Cost Less to Sell – 386-2121

aboutv
bruce lowther

Sunday highlights

CHANGES: The main item is a PBS rerun of the Da Vinci series starting at 10 p.m. on Channel 9. Earlier, Channel 2 begins Sunday Best reruns at noon with Divorce in Canada and follows with World of Disney at 1 p.m. Channel 12 has a comedy-pilot flop, Side by Sice, at 6 p.m.

12:00 noon—CTV picks up an ABC Look at Hollywood's dream girls. Also on Channel 8 at 2:30 p.m.—6.

2:00 p.m.—An NBC special: Mother Theresa of Calcutta—5.

8:00—The CBC fills a Post-Olympics evening with Zoo Gang, a Juliette special at 9 p.m. and a look at Easter Island at 10 p.m. Zoo Gang and Easter Island should be on Channel 6, too—2.

8:00—Good old jazz violinist Joe Venuti with the Boston Pops—9.

10:00—ABC repeats the John Denver-Sinatra wingding—4.

CABLE 10—1 p.m., seven half-hours make up the first group of several Victorian Days specials this week; 4:30, Jim Leith sports; 8:00, Arts Calendar. No Cable 10 programming on the holiday Monday.

"Every little old lady I help across the street turns out to be Flip Wilson, Baretta or Klinger."

Sunday sports

OLYMPICS: Equestrian events wind it up from 6:30 a.m. to noon and 2 to 5:30 p.m. on Channels 2 and 6, and from 4 to 7 p.m. on Channel 4. The closing starts at 5:30 on 2 and 6 and at 6 p.m. on Channel 8, which plans an hour of Olympics highlights at 8 p.m. and then a two-hour special with Olympics heroes and classical music at 9 p.m.

TENNIS: Try 12:30 noon on Channel 5 or 2 p.m. on Channel 9, the latter a U.S. event which concludes at 8 p.m. Monday.

● 4:00 p.m.—NFL football exhibition, San Francisco at Seattle. Recommended only as our first look at the Seahawks in the Kingdome—7.

Sunday movies

11:00 a.m.—Soldiers in the Rain (1963 Jackie Gleason flop). Steve McQueen doesn't help and Tuesday Weld hurts—5.

● 11:00—Ship of Fools (long but fine 1965 multi-star drama), Leigh, Ferrer, Marvin, Werner, Signoret and especially Michael Dunn—7.

● 11:00—Captain's Paradise (delicious 1953 Alec Guinness). With Celia Johnson on one side and Yvonne DeCarlo on 'tother—12.

12:30 noon—That Certain Feeling (1956 Bob Hope)—12.

1:00 p.m.—My Friend Flicka (1943 Roddy McDowall). A must for children of the horse age—4.

1:30—Reptilicus (1962 monster mess)—11.

2:30—Rage at Dawn (1955 Randolph Scott)—4.

3:00—Let's Make Love (awful 1960 Marilyn Monroe mistake)—5.

3:00—Red Garters (almost awful 1954 Rosemary Clooney musical)—11.

8:00—King Solomon's Mines (eminently enjoyable 1950 Africaction), Stewart Granger, Deborah Kerr and the waltzing Watusis. Have fun—4.

● 9:00—Viva Zapata (first-rate 1952 Brando, Mexican rebel). With anthony Quinn, Oscar-winning good guy, and Joseph Wiseman, baddie—12.

11:15—Fort Utah (1967 John Ireland western)—12.

● 11:30—High Noon (1952 Gary Cooper). One of the three best westerns and 25 best movies of all time—4.

11:30—Big Jim McLain (1952 John Wayne). One of the worst—5.

11:45—The Spanish Gardener (1958 English troubled-son drama), Dirk Bogarde, Jon Whiteley, Michael Hordern. Well acted but slow—2.

● 11:45—Caine Mutiny (smashing 1954 court-martial). Bogart, Fred MacMurray, Van Johnson and especially Jose Ferrer—6.

12:00—The Breaking of Bumbo (1972 Royal Guards tale), Richard Warwick. As new to me as it was 24 hours ago—8.

12:30 a.m.—Fahrenheit 451 (1966 Bradbury, by Truffaut), Oskar Werner, Cyril Cusack, Julie Christie. Good but not great—7.

2:25—The Long Wait (1954 Anthony Quinn amnesia). Don't Wait—6.

Sunday radio

8:00 a.m.—CBC Olympics to noon, then from 2:10 to closing. The closing could be quite an event and is made for TV—CBU (690).

7:00 p.m.—Opera Theatre: Gilbert and Sullivan with Patient in full, then Pirates highlights—CBU-FM (105.7).

10:00—Stereo Theatre: Peter Haworth as Robert Schumann—CBU-FM.

Monday highlights

CHANGES: Channel 8 starts the quiz I Saw That at 11 a.m. and Trouble with Tracy reruns at 11:30, weekdays until fall. Bob Switzer gets a national weekday CBC hour at noon on Channel 2. Finlay and Co. moves to a new time of 10 p.m. on Channels 2 and 6.

PILOTS: The Cheerleaders, 8 p.m. on Channel 5, a family thing called Full House, 8:30 on 5, and Don Adams in Three Times Daley, 10:30 on Channel 8.

10:00 a.m.—The 700 Club religious program will have a 90-minute telethon daily until the weekend and 19 hours more—11.

1:30 p.m.—Hats off to the CBC for an hour of Edge of Night highlights missed during the Olympics before rejoining at 2:30—2.

8:00—Cousteau and the real nautilus—8.

8:30—Baseball, teams not reported—4.

11:30—A Honeymoon Suite comedy rerun—4.

12:00CTV reruns an ABC underworld thing—8.

Monday movies

12:45 noon—The Chairman (1969 Gregory Peck, spy in China). Harmless is the best word for it—8.

● 1:00 p.m.—Sabrina (neat 1954 Billy Wilder comedy), Audrey Hepburn, Bogart, William Holden. Most entertaining—11.

3:00—The Man Who Understood Women (missable 1959 romance), Henry Fonda, Leslie Caron. Matilda says this is a fairytale; right—5.

10:00—County Chairman (1935 Will Rogers goodie). Try it—12.

10:30—The Hanged Man (rotten 1965 revenger), Robert Culp, Vera Miles. Don't try it—11.

11:30—Father's Little Dividend (so-so 1951 comedy sequel), Spencer Tracy, Liz Taylor. Nowhere near Father of the Bride—12.

12:00—The Amsterdam Affair (1967 no-names German whodunit). Nowhere near entertainment—2.

12:00—Jessica (1962 Angie Dickinson). She moves well—6.

12:30 a.m.—Escape to Mindanao (sub-par 1968 war thing), George Maharis. And gorgeous Willi Koppman; where is she now?—7.

1:30—The Ghost Goes Gear (ridiculous 1967 English rock rot)—8.

● 2:20—Ox-Bow Incident (chilling 1941-43 Lynch drama), Fonda, Quinn, Dana Andrews and especially vicious Jane (Ma) Darwell—6.

2:25—The Plainsman (dull 1966 Hickokrud), Don Murray—7.

2:40—I, the Jury (hilariously bad 1953 Mickey Spillane), Biff Elliott. You don't believe it's terrible? Stay up and watch—8.

Monday radio

2:00 p.m.—With Olympics over, all CBC regulars are back including Hello Cheeky and the other 2 p.m. English comedies—CBU (690).

8:00—Ideas repeats a series on sacred and profane music. At 9 p.m., CBC Monday Evening features Shakespeare to jazz, then at 10 p.m., Gertrude Stein—CBU-FM (105.7).

8:30—Identities goes to Vancouver with Jurgen Hesse—CBU.

Tueday highlights

5:00 p.m.—CFL football starts its TV season with Saskatchewan at Ottawa. In 25½ hours, B.C. at Edmonton—2, 6.

8:30—PBS begins a six-week series of American Indian Artists—9.

9:00—ABC has two hours of Olympics highlights—4.

11:30—ABC's suspenser is a rerun, Legacy of Blood, with Moses Gunn and Clifton Davis—4.

CABLE 10 — 7 p.m., Music Victoria; 7:30, Arts Calendar; 8:00, Jim Leith; 8:30, Natural Gardening; 9:00, more Victorian Days highlights.

Tuesday movies

12:45 noon—Hard Ride (1971 vet-motorbiker bust), Robert Fuller. Hard going—8.

1:00 p.m.—Where the Bullets Fly (1966 slyslop). No—11.

3:00—The Bobo (1967 Peter Sellers flop)—5.

7:00—Hello, Frisco, Hello (1943 Alice Faye musical). I know it's as bad in its way as the three above, but who can cavil at Alice?—12.

10:30—Little Boy Lost (1953 Bing Crosby booboo)—11.

11:30—Dirty Dozen (popular, violent 1967 war fantasy), Lee Marvin and friends. Part one now, part two in 24 hours—12.

● 12:00—The Awful Truth (1937 triangle comedy), Irene Dunne, Cary Grant, Ralph Bellamy. Dated but still a comic classic—2.

12:00—Dreams of Glass (1970 teens tripe)—6.

12:00—The Man Hunter (1973 TV pilot), Ken Howard. If your must watch a late flick, try Awful Truth or Tight Spot but nothing else—8.

12:30 a.m.—Gidget Goes to Rome (1963 Cindy Carol). While there, she does not commit a cardinal sin—7.

1:30—Al Jennings of Oklahoma (okay 1951 Dan Duryea western). Tight Spot is much better—8.

1:45—Tight Spot (darn good 1955 gangsters suspenser), Ginger Rogers, Brian Keith, Edward G. Robinson, Lorne Greene. Worth the time—6.

2:25—Rosie (asinine 1968 black comedy), Rosalind Russell. Not worth your time and I wasted my time to find that out—7.

Tuesday radio

8:00 p.m.—CBC Tuesday Night has an hour of Heinz Hollinger, oboe and French horn, and an hour of Memoirs of Ouida—CBU (690).

● —Recommended

30 SITUATIONS WANTED

YOUNG MAN WITH 1½ YEARS machinest experience would like employment. 479-9107.

WILL BABYSIT, MONTH OF August, my home. 386-9793 anytime.

WOMAN WITH 10 YEARS CASH experience wants part-time position. Phone 479-6722.

WILL BABYSIT, MY HOME. Gorge Road West area. Call 383-2078.

YOUNG MAN SEEKING EMployment. Phone Ray, 479-2762.

WILL BABYSIT YOUR 3-10 month baby, $100 month. 478-7233.

WILL BABYSIT MY HOME, Sooke area. 642-4469.

33 BANDS, MUSICIANS and ORCHESTRAS

EXPERIENCED LEAD PLAYER with vocals wanted immediately. Phone 642-3779 after 6 p.m. 642-3415.

FEMALE VOCAL DESIRES JOB with working band, 384-0001 after 4:30 p.m.

MUSICAL COMBO AVAILABLE for parties, weddings, dances, etc. 384-3704, 382-3350.

EVENING THUNDER
Rock, Country, Blues.
595-7809 382-2510

34 PRE-RECORDED MUSIC

WAYNE'S MUSIC FOR ALL OCcasions, reasonable rates, phone 479-4835.

JAMES GURR 478-2468.
Wedding Reception Music

36 BUSINESS SERVICES and DIRECTORY

Accounting Service

ARGOSY
BUSINESS SERVICES
Incorporation procedures, accounting, bookkeeping and tax service for small business
SAVE MONEY
PHONE 383-7533
24 Hr. Enquiries

Appraisals

APPRAISALS
PROFESSIONAL FEE APPRAISERS FOR ANY PROPERTY ANYWHERE
BROWN BROS.
on BLANSHARD
385-8771 (anytime)

P. G. JACKSON LIMITED
All Types of Real Estate Appraisal anywhere on Vancouver Island
535-1070 Douglas Street 388-9102

Appliance Repairs

APPLIANCE REPAIRS, WASHers, dryers, stove. Reasonable rates. Phone before 10:30 a.m. for same-day service, Jim. 477-2560.

Auto Glass

BOSSOM
GLASS COMPANY LTD.
FOR ALL YOUR GLASS NEEDS!
Windshield replacement Service CALL our Mobile Home Service Van. It is more convenient and costs no more 382-3031, 382-0222.

Breathing Equipment

OZYGEN AND RESPIRATORS. Prompt service. Your home. Lowest cost. 595-4331.

Bridal Rentals

Elite Bridal Rentals, new business, appointments. 477-2275 after 2 p.m.

36 BUSINESS SERVICES and DIRECTORY

Cabinet Making

CABINET MAKER
Kitchen cabinets and vanities, custom furniture. 478-6176.

Carpenters

STAIRS, GREENHOUSES, SUNdecks, carports, fences, built or repaired. Guaranteed. Free estimates, 10% discount on labour for pensioners. Days 478-0793. Evenings, please call Ron 479-7638 or Ian 477-8201.

RESIDENTIAL HOUSE FRAMing, high quality construction, at reasonable rates, submit your plans for estimate. We also handle other aspects of carpentry. Phone and ask Carmen Construction, 383-5118 or 384-4055.

VERSATILE, HOME MAINtainer, carpentry, renovations, cabinets, painting, papering. Quality work. Reasonable. Adam, 385-3090.

SPECTRUM DEVELOPMENTS INC.
Framing, sundecks, carports, additions, doors, fences. 474-1411, 7:30 a.m. - 9 p.m.

PERMA CONSTRUCTION
Qualified tradesmen at reasonable rates for additions, alterations, carports, sundecks, framing, finishing. Free estimates, references. 384-2323, 598-7955.

REPAIRS, ALTERATIONS, OFfice renovations. Free estimates, all work guaranteed. S. Fioritti Construction Ltd., 658-5356.

GENERAL CARPENTRY, ADDItions, alterations, concrete work, sundecks, work guaranteed. 478-8894.

INTERIOR, REMODELING, DEsign and finish. Quality work. 598-2920.

FRAMING AND GENERAL CARpentry, guaranteed workmanship. 592-6343, available immediately.

HIGH QUALITY, LOW COST, guaranteed, framing and general carpentry. 383-8115.

CARPENTRY SERVICE. HOME improvements. Old hand. Reasonable. Jock Stewart. 598-7392.

CUSTOM DESIGN AND CARpentry, structural or finish. Jerry, 385-4826.

SMALL JOBS MY SPECIALTY
Howie 478-4705

DEPENDABLE FRAMING CREW available. 656-1897, 595-0156.

GENERAL CARPENTRY AND renovations, quality work. 652-2027.

LARGE FRAMING CREW AVAILable. Phone 754-2822 Nanaimo.

Carpets and Linoleum

HOURIGAN'S
CARPETS and LINOS LTD.
FLOOR COVERING SPECIALISTS
715 PANDORA AVE. 386-2401

VERY REASONABLE CARPET and lino installations, Journeyman installer. 384-1054 evenings.

CARPET INSTALLATION AT very reasonable rates, free estimates. 479-8796.

WILL INSTALL CARPET, LOW rates. Free estimates. Phone after 5 p.m., 383-9327.

Cement Contractors

MITCHELL BROS.
CONCRETE CO.
Basements, driveways, patios. Quality workmanship. Call 384-7501 anytime, leave message.

SPECIALIZE IN BASEMENTS, carports, sidewalks, patios, plus brick laying and block work. Free estimates. 388-4806.

FOR THE FINEST IN CONcrete floor placing and finishing, at reasonable rates, call 382-2656, free estimates.

Cleanup Services

MAN WITH PICKUP — SMALL cleanups. Anytime. 388-6049.

36 BUSINESS SERVICES and DIRECTORY

Cleanup Services

BASEMENTS, GARAGES, attics, yards cleaned and rubbish hauled away. Will purchase anything of value. Special rates for Old Age Pensioners. 384-4408, 382-1753.

NO CHARGE AND UP
Two young responsible men have large truck. Basement, attics, composts, etc. Very reasonable. Bob's. 386-2451 anytime.

PROMPT—EFFICIENT
Yards, basements, hauling of debris. Complete janitorial service. Gutters cleaned. Call Larry, 477-8711 or 592-6131.

FOR ALL YOUR NEEDS CALL Good Deeds, moving, hauling, yar clean-up, windows, lawns, etc. Call Tom, 479-8538.

CLEANUPS
Small hauling jobs, gutters, basements, yards, etc. 385-7965, anytime.

FAMILY MAN WITH TRUCK needs work, will clean up basements, yards, garages. Hauling and repair work. 478-6054.

RUBBISH REMOVAL
479-9217 384-4743

SPEED CLEAN-UP
Yards, basement, composts, rubbish, hauling, 652-3758.

PAINT YOUR HOUSE INSIDE OR out, general repairs, reasonable, 479-4446.

FREE PICKUP FOR SCRAP metal, motors, pipes, etc, 478-4963.

Contractors

WHEATON
CONSTRUCTION LTD.
General Contractors
Building Consultants
385-5702

VICTORIA CEDAR CRAFT. Framing and General Contractor. Custom designs our specialty. We also have a design service available. All work guaranteed. 383-0401.

QUALITY FRAMING
by
Tom
477-8673
Ian
596-1883

AMORA-GONCALVES CONSTRUCtion. Residential, additions, alterations, basements finished, 25 years' experience. References. Work guaranteed, estimates. Day 385-2265, evenings 385-1214.

FARMER CONSTRUCTION
Design — Renovations
388-5121

R. J. RESTALL CONSTRUCTION Ltd. Framing and General Contracting. Quality guaranteed. 478-0430.

SPECTRUM DEVELOPMENTS INC.
Framing, finishing, alterations. 474-1411, 7:30 a.m. - 9 p.m.

MOLLOY-JONES
(Dependable Quality Framing)
595-0156 656-1897

CUSTOM FINISHING
Residential, Commercial
Ruscraft Interiors. 656-2539.

FRAMING CREWS AVAILABLE immediately. A. T. Framing Contractors, 386-9355 or 658-5445.

WILLIES RENOVATIONS, FRAMing, building, cabinets, drywall and backhoe, drain fields. 479-3511.

FIRESIDE HOLDINGS LTD.
Custom Building and Design
478-9475

HIGH QUALITY, LOW COST, guaranteed, framing and general carpentry. 383-8115.

McFARLANE CONTRACTING
Renovations and alterations
386-3076

D. V. EMPIRE CONSTRUCTION, quality framing. 479-8332.

Draperies

HOURIGAN'S
Floor Covering Specialists
NOW SHOWING
DRAPERIES
PROMPT IN-HOME SERVICE
715 PANDORA AVE. 386-2401

Dressmaking

ALTERATIONS. REASONABLE price. Colwood, Langford area. 478-3380.

Drywall

HOLLANDIA DRYWALL
High quality drywall service. Application, taping, finishing, textured walls and ceilings. Please phone 479-7641.

BOARDING, TAPING, TEXTURing. Quality workmanship. Competitive prices, 385-2993.

WILL TAPE, FINISH AND TEXture, basements, Rec. rooms, etc. 478-0561.

QUALITY DRYWALLING AT reasonable prices. 652-2027.

Electrical Contractors

OLDER HOMES REWIRED — NO down payment. We finance through B.C. Hydro Plan.
EEDY'S ELECTRIC—385-7666

ELECTRICAL REPAIRS AND INstallations. Reasonable rates. Licensed electrician. Sirwel Electric, 595-3876.

Excavating

EXCAVATING, LAND CLEARing, road building, demolition, sand and gravel, equipment rentals. 24-hour service. Radio controlled.
K. Trucking Co. Ltd.
Bus. Office, 2840 Nanaimo, 386-3414
Dispatcher, 2720 Turner, 382 6136

WELCH'S BOBCAT (825 DIESEL) and trucking service, excavating, backhoe, rotovating, terracing, septic and drains, clean-up, hauling. Reasonable. I care. 658-5501.

L. AND B. BACKHOE SERVICES. Backhoe, Cat and dump truck available for excavation work. Please phone Larry Davidson 386-1291.

BOBCAT
Available to move dirt, gravel, etc. Reasonable rates. 384-8075, pager 243.

VICTORIA BOBCAT SERVICE, 3-ton dump truck, Landscaping-excavating. 10' backhoe, reasonable. 383-8101.

SAVE $$$
6-yard dump truck and driver, sand, gravel, fill, etc. Phone anytime, 384-4014.

PEDERSEN EXCAVATING. Back-hoe work. Sewer installation. Free estimates. By hour or contract, 479-5963.

BASEMENTS, SWIMMING pools, reservoirs, hauling and subdivision services. Seaboard Excavating Limited. 652-1177.

ROBERTSON'S EXCAVATING, 450 Case, land clearing, bulldozing and backhoe. 595-8530.

RUBBER TIRED BACKHOE, sewer, excavating. 388-6275 pager 2478 or 652-2331

Fencing

FENCING AND GATES — ALL types in wire or wood — supplied, installed or repaired. Island Chain Link Fencing Ltd. For free estimate — Phone 477-0332.

EXPANSION IN OUR CHAIN link department allows us to give you lowest prices anywhere. 382-0982.

ANY STYLE FENCES BUILT OR repaired, reasonable rates. Franklin Construction 382-2732, 478-1050.

VAN-ISLE CHAIN LINK FENCing. Good fences make good neighbors: 386-1841 anytime.

CUSTOM FENCES TO YOUR ideas and needs, free estimates. 479-8796.

Flooring and Sanding

M&M FLOOR
COMPLETE FLOORING CENTRE
Hardwood, Carpets and Linos
532 William St., 384 0343
Nights: Al 386-3078—Mike 382-4818

Gardening

GARDEN CARE
Clean-ups, lawns, rototilling, tree falling, pruning, maintenance, hauling, complete landscaping, 25 years' experience. 652-3758.

HARVEY'S LANDSCAPING AND Gardening Service. New lawn designing, lawncare maintaining by contract. Commercial, residential. Fong, 479-7078, 384-8621.

36 BUSINESS SERVICES and DIRECTORY

Gardening

ROCK WALLS
New or rebuild the old one. Patis, flower planters, make your garden lovelier now. Free estimates. Low, low prices. 384-3668, or 642-3514.

LICENSED GARDENER
Cleanup, pruning, etc. Gardening year-round by contract. G. Barta, 479-9278.

NEW LAWNS FROM $50. 20 years experience. Lowest prices, call for free estimate. New Life Landscaping, 385-5475.

E. JACOBSEN'S GARDEN MAINtenance. Scandinavian workmanship, all requirements done, please phone 479-6955 after 5 p.m.

VANHUET GARDEN MAINTEnance, clean-up, pruning, hedge trimming, lawn care, etc. Commercial and Rersidential. 595-4766.

LARRY BEATTIE
Lawn and Garden Care.
385-8014

KEN'S LAWN AND GARDEN CARE Contract Maintenance. 479-3773.

ANTHONY ROSE'S GARDENING and small jobs, very reasonable rates. 383-0895.

GENERAL GARDENING AND lawn maintenance. 388-9210.

FRANK'S GENERAL GARDENing and pruning. 477-6661.

Gutter Cleaning and Repair

Aluminum Gutters
5" CONTINUOUS in baked enamel
B.C. ALUMINUM 479-7121
"THE NAME YOU KNOW"

SPECTRUM DEVELOPMENTS INC.
474-1411, 7:30 a.m. - 9 p.m.

Handymen

RESPONSIBLE CARETAKER. Experienced gardener and handyman available to house sit. References available on request. 385-1578.

PLUMBING, CARPENTRY, electrical, renovations, rumpus rooms. $5 per hour, or estimate 383-1233.

$5 AN HOUR OR CONTRACT. Painting. Spring cleaning. Repairs. Quality work. Ken 386-7282.
THIRTY SIX—Plastering

Home Improvements

ALCAN BUILDING PRODUCTS
Almetco Div.
SAVE HEATING DOLLARS
Storm Windows — Thermal Glass
Alcan Siding
Days 652-3901 Eves. 652-2761

SPECTRUM DEVELOPMENTS INC.
All phases in residential construction. 474-1411, 7:30 a.m. - 9 p.m.

CHARY CONSTRUCTION SERVICES LTD. 384-2429
Renovations — Repairs

FEATURE KITCHEN CENTRE
2610 Douglas 385-4921
QUALITY WITH ECONOMY

WILL FINISH YOUR BASEMENT. Free estimates. Call 479-8796.

Landscaping

BARKER LANDSCAPING LTD.
—since 1940—
Lawn specialists. Expert and considerate garden layout and shrub placement — sketches — ideas. Our expert stonemasons can build you anything in rock or slate — walls, patios, pools or pillars — etc. For a free competitive estimate, call 595 8323. Terms.

UNDER $150 AVERAGE
YARD PREPARED AND DESIGNED
GUARANTEED — OR NO CHARGE
SUNSET LANDSCAPING
384-8075, pager 243.

ROCK WALLS
New or rebuild the old one. Patios, flower planters make your garden lovelier now. Free estimates. Lw, low prices. 384-3668 r 642-3514.

SAANICH LANDSCAPING
Complete landscaping, stonework, sidewalks and lawns. Lowest price. Free estimates. 479-6490.

MARLEE GARDENS LTD.
Landscaping, new lawns, lawn and garden renewal. Free estimates, reasonable rates. Call 652-3705.

NEW LAWNS FROM $50. DON'T do that landscaping until you call us. Free estimates, new life landscaping. 385-5475.

RUBBISH REMOVAL
479-9217 384-4743

GARDEN CITY LANDSCAPING
FREE ESTIMATES
Phone 595-2622

Masonry

FIREPLACES, REPAIRS, BRICK or stone work. Reasonable rates. 656-4829.

J. HANNAH MASONRY, CHIMneys and fireplace facings. 477-5822 evenings.

FIREPLACES, REPAIRS, BRICK or stone work. Reasonable rates 656-4829.

Moving

DRUM CARTAGE
Moving and storage. House and apartment moving, pickup and deliveries. Professional men at competitive prices. Month-end appointments available to the last minute. 383-9861.

TROJAN MOVERS — LOCAL moving, careful handling, $20 per hour, Monday through Friday, $22 on weekends. OAP special rates. 20' Van and 2 men. Fully insured. Compare! Phone 478-7368.

MOVING?
Professional moving service at $20 per hour by Comerford Brothers, 386-0293 or 383-1076.

MEL'S MOVERS
Local deliveries and household moves. Reliable service at reasonable rates. 384-2523.

BEARFOOT MOVERS
"PROBABLY THE CHEAPEST"
385-6336 598-6090

MOVING, HAULING, DELIveries. Reliable service at reasonable rates. References. 478-8244

ANYTHING, ANYTIME, ANYwhere. Insured delivery, low rates. 592-6273.

2-TON TRUCK AND DRIVER for hire, $10 an hour. 652-3758.

Painters and Decorators

ISLAND
DECORATORS
Painters Paperhangers
Spray Painters
Plaster Repairs
Convenient Time Payments
383-9059 Eves. 382-1479

APEX PAINTING
& DEC. (1976) LTD.
Residential and commercial painting. Specialized in all types of wall coverings. All workmanship fully guaranteed. Phone 479-4648.

CLARK AND PATTISON PAINTING CONTRACTORS LTD.
Brush or spray. Paperhangers Texture and vinyl work. Will do all or part of any job and anthes steel scaffolding. Rentals of all painters equipment. Terms if desired. Phone 384-0443 or 384-8831.

BROTHERS PAINTING AND DECORATING
Free appraisals, cost consultant. All types of painting. All types of repairs. Commercial, farm, residential. Lowest rates. Terms. Work guaranteed. 383 8112.

DOWSON PAINTING CONTRACTORS 385-6042
Residential, commercial. Ames Topline Paint. Home answering service. Work guaranteed.

PROFESSIONAL INTERIOR OR Exterior Painting at a fraction of the normal cost. Our experienced painters will bring your house to life with a fully guaranteed job. For free estimates call 592-1591.

GUARANTEED TOP QUALITY interior and exterior work. No job too big or too small. Cheapest rates in town. For free estimates, phone 592-9552.

FOR PROFESSIONAL PAINTING, interior or exterior. Reasonable rates, free estimates, guaranteed good work, will bargain. Call 592-1971.

PRO-WEST PAINTING CONTR. Prompt service. We offer quality workmanship, top quality paint, free estimates, interior or exterior. 386-7832. We put care in our work.

36 BUSINESS SERVICES and DIRECTORY

Painters and Decorators

FOR REASONABLE RATES, guaranteed work, free estimates call Four Seasons Painting 388-4660 after 6 p.m.

PACIFIC PAINTING
LOW PRICES, HIGH QUALITY GUARANTEED
658-8975

PAINTING AND DECORATING from 15 years' experience. Guaranteed job and free estimate. 598-8240.

FOR GUARANTEED EXTERIOR or interior painting by experienced tradesman. Free estimate and prompt attention. 477-8276, 592-7822.

INTERIOR — EXTERIOR
Special low rates. For clean job. Self employed. Phone Douglas at 477-5207.

EXTERIOR AND INTERIOR painting and paper hanging, prompt and efficient. Phone Joseph Highton. 477-2839.

PAINTING AND DECORATING, reasonable rates, satisfaction guaranteed. Terms. 595-4905, 479-2473.

STUDENT PAINTERS, EXPERIenced, reasonable rates, quality workmanship and free estimates. 595-5740.

EXP. ENGLISH PAINTER
Int. and Ext., 35 yrs. ex.
Paperhanging, Minor Repairs
Free Estimates. After 6, 478-1810

SPECTRUM DEVELOPMENTS INC.
474-1411, 7:30 a.m. - 9 p.m. exterior staining only.

INTERIOR - EXTERIOR DECORating, Painting, Renovations to your satisfaction. 384-5313.

BMB PAINTING AND ROOFING Ltd. Free estimates, reasonable rates. 479-4547.

PAINTING, INTERIOR AND EXterior, reasonable rates, free estimates anytime. Call 598-2140.

$30 A ROOM PAINTING. ALSO quality exterior work. Ken, 386-7282.

PAINTING AND WALL COVERings. 20 years experience. For estimates phone 595-6174.

I. CRIGHTON, PAINTING AND decorating. Free estimates, 20 years experience, 383-0639.

Paving

TRI-WAY PAVING
DRIVEWAYS — PARKING AREAS
A solid job at a sensible price. Call Barrie Cook at 478-3333 or 479-6952. FREE ESTIMATE.

Plasterers

SPECTRUM DEVELOPMENTS INC.
Stucco wire and lath applied. 474-1411. 7:30 a.m. - 9 p.m.

FRED BLANCHARD AND SONS Ltd. Lathing, plastering and stucco work, repairs. Phone 386-7421 and eves. 656-4211.

STUCCOING, PLASTERING AND repairs. Reasonable. A. Cunningham. 477-0231.

COLEMAN PLASTERING LTD.
Lath, Plaster and Stucco, 598-3433.

Plumbing and Heating

LONDON PLUMBERS
Call Jack or Don. Free estimates, 386-1472 or 382-7735.

Roofing and Siding

H AND R ROOFING
Cedar Shakes. Free estimates. Call 656-3264.

PARKER JOHNSTON LTD.
1855 BLANSHARD. 382-9181
"Roofing Victoria Since 1935"

Tailors

OAK BAY TAILORS
Tailoring, alterations ladies and men Quality leather alterations.
1826 Oak Bay Ave. 598-4131

Tree Service

TREE SERVICE
Professional arborists at your service. Consultations and estimates without charge.
CEDARDALE TREE SERVICE
385-9931

MOUNT VIEW TREE SERVICE
Everything in trees.
Big or small, we do them all. 479 3873.

TREES FELLED, PRUNED OR topped. Reasonable rates. Prompt service. Insured, 642-5045 anytime.

Window Cleaning

PROFESSIONAL WINDOW cleaning. Expert and reliable service. Call 385-1578 for free estimate.

QUALITY WINDOW CLEANING, $5.00 per hour. 383-4938.

38 TRAVEL

RENO OR VEGAS FLIGHTS
weekly from Vancouver, DIRECT FLIGHTS FROM VICTORIA Sept. 12, 19, 26; Oct. 3, 10, 17.
RENO BUS
July 24,
Aug. 14, 18
DISNEYLAND BUS
From Victoria, August 7, and 14
DISNEYFLIGHTS,
CALIFORNIA
MARITIME HOLIDAYS
2620 QUADRA
382-4271
ALL-FUN HOLIDAYS
GOLD DIGGERS!
RENO!
Every Saturday until June 30 beginning again Aug. 14!
$124.50 dbl.
DISNEYLAND!
July 10 thru Aug. 28 from $193.50.
For information call
388-7111
(At the Imperial Inn)
1961 Douglas Street

RENO FUN FLIGHT FROM VICTORIA
Sept. 12, 19, 26
Oct. 3, 10, 17
WHITTOME'S TRAVEL
Victoria — 1111 Blanshard St. 388-4271
Duncan — 126 Station St. 748-8128
J. H. WHITTOME & CO. LTD.

FOR RENT, CONDOMINIUM IN Maui. Phone 478-7287 after 3 p.m.

39 PERSONALS

DO YOU LIKE CHALLENGE?
DO YOU WANT A REWARDING EXPERIENCE?
DO YOU LIKE CHILDREN?
IF SO, FOSTERING IS FOR YOU!
For information, call any of the following foster parents:
Audrey F. 385-7269
Barbara D. 592-1435
Helen B. 478-8850
Mavis D. 656-5157
Gloria T. 656-3846
Barbara L. 477-8372
or
Norma Hanbury, social worker, Department of Human Resources, at
598-5121

DURACLEAN RUG AND UPHOLstery Cleaners, 592-1323, wish to thank their many customers that enabled them to beat quotas and to be admitted to the President's circle and to get into the top 25 of over 4,000 dealers on the North American Continent.

BORN AGAIN CHRISTIAN LADY, 50, quiet, slim, lovely. Living Up-Island. Wishes to meet a Born Again Christian gent non-smoker or drinker, sincere, intelligent. Some information appreciated. Discretion assured. Victoria Press Box 883.

WOULD LIKE TO MEET A LADY in late forties to mid-fifties, on slim side. Living in J.B-Fairfield area. No encumbrances. Man good position, likes boating, golf, cards, dancing but mostly home life. No triflers. Reply Victoria Press, Box 776.

39 PERSONALS

YOUNG LADY WHO CAME ON the bike to Central Baptist Church, Sunday, July 25. Please reply Victoria Press Box 881. Gentleman asked whether you were from Victoria. Would like to get in touch with you.

WANTED: YOUNG WOMAN TO care for furnished 3-bedroom house, and father's and daughter's needs in return for very reasonable rent. One child welcome. For further information, Duncan 748-3369.

INTERIOR B.C. HERE I COME! Male wishes female (20-30) to share the sights by car and camping one week in mid August. Victoria Press Box 801.

YOUNG WOMAN, 24, SEEKS companionship of man with means. Please write Victoria Press Box 890.

DRIVER RETURNING TO WINnipeg Aug. 4, couple or man welcome. Share expenses. Phone 598-1608.

JESUS SAID TO HIM, "I AM the way, and the truth, and the life; no one comes to the Father, but through Me. John 14, verse 6.

EUROPEAN LADY, 30S, DEsires companionship of refined, intelligent gentleman. Victoria Press Box 861.

PASSIONATE WOMAN WANTED by nice tall guy, 40's, non-smoker, mellow. Victoria Press, Box 884.

JOHN H. PLEASE WRITE TO your sister. Reply to Victoria Press, Box 878.

WHO CARES IF YOUR ARE pregnant? Birthright does. Phone 384-1431.

MULTIPLE SCLEROSIS CAN BE cured if dignosed early, 652-2392.

40 BUSINESS PERSONALS

HYPNOSIS
Stop smoking, lose weight, sleep soundly, master emotions, eliminate nervous tension, break negative habits. Lecture service available. Professional hypnosis by appointment only.
Alpha Centre—595-4022

Yvonne's Escort Service
Victoria's newest friendship service is pleased to interview ladies who are interested in joining Victoria's night life and being reimbursed for their time. Applicants phone YES 388-6275, pager 2594 for personal interview.

DOMES? HOW BOUT ONE BUILT on a raft for a home? To get involved, should be financially independent and free next summer. Phone "Freedome", Gary Brunt, 592-4409.

EAR PIERCING
By registered nurse including a pair of gold-plated earrings over surgical grade stainles steel.
MEDOX
388-7388

MEGAVITAMINS
Available at
ESQUIMALT WESTERN DRUG MART
1153 Esquimalt Rd. 388-6451

PSYCHIC COFFEE READING. State age, marital status, 10 questions. Self addressed envelope. $25. Mitsie, Lot 18, 2920 Cliff Ave., Courtenay, B.C. V9N 2L7.

DIVORCE!
Victoria Divorce Service Ltd.
386-9617

TAXI, FULLY EQUIPPED TO reliable driver. Financing available. 388-9935.

42 EDUCATION

TUTORING PROFESSIONAL help by experienced teacher French, math, new and old methods. 598-2331.

DAY CARE, MY HOME, GORGE Road East. Please phone 385-0994.

60 FUEL

MANDER TRUCKING 478-5332
Agricultural sawdust, hem and fir. Cedar hog fuel or riding rings. Evenings 477-5053, 479-7629.

FIR FIREPLACE WOOD. WELL cured. $45 a cord, delivered. 478-2986.

FIREWOOD, ALDER AND mixed, free delivery. 384-6339.

ALDER FIREWOOD FOR SALE. Contact 642-3579, after 6 p.m.

63 TIMBER

WANTED TIMBER
FELLED, BUCKED or STANDING
Fir, Cedar or Hemlock
TOP PRICES PAID
Ideal Sawmill Ltd. 385-0441

CEDAR POWER POLE, WILL deliver, $2 foot. 642-5970, peeled, seasoned.

65 BUILDING SUPPLIES

Home Lumber

LUMBER SPECIAL

	Price per 1000 FBM
2x4—6' 2 BTR. Fir	$ 80
2x4—7' 2 BTR Fir	$105
2x4—8' 2 BTR Fir	$175
2x4 Std. BRT. Hem	$169
2x4 Std+BTR Fir	$189
1x10 M-R Shiplap Hem	$149
2x4—6' BTR. Hem	$ 75
2x42' 2 BTR. Hem Studs	$155

FIR PLYWOOD

4x8—⅝ Std. T-G	$9.95
4x8—⅜ Uns. D	$4.91
4x8—5-16 unsnd.	$4.35
4x8— ¼ sanded D	$5.50
4x8—⅜ sanded D	$6.30
4x8—¾ sanded D	$9.95

GYPROC SPECIAL

	Price per 1000
½" Gyproc	$ 89.00
½" Firestop	$ 99.00
⅝" Firestop	$115.00

INSULATION

	Price per 1000
R7x2½" Fiberglas	$ 72
R12x3½" Fiberglas	$120
R20x6" Fiberglas	$205

STUCCO WIRE
16—16" $ 23.50

NAILS
2¼ plus 3¼ CW. $ 13.95

ASHPHALT SHINGLE
210 Wt. Self Seal $19.95

SPECIAL QUANTITY DISCOUNTS ON VOLUME ORDERS

DELIVERIES Made ANYWHERE on VANCOUVER ISLAND. Before you buy COMPARE OUR PRICES. For QUALITY SERVICE and GUARANTEED SAVINGS, phone:

HOME LUMBER
and BUILDING SUPPLY
470 ARDERSIER RD.
386-3374 — 385-8711

CAN WEST
Building Materials
744 Meaford Rd.
(Off Station Rd.) 478-5509
Cedar 2x4s, economy 7c lin. ft. Fir 2x3s, utility, 11c lin. ft. Cedar 1x10 bevel siding, suburban gr., 17c lin. ft. Cedar 1x10 rough, const. gr., 23c lin. ft. Corrugated fiberglass panels, 8' lgth. $2.99 each.

Cubbon on Cook

12x12 ceiling tiles, 64 s.f.	$12.49
Cellfibre installed R7, 100 s.f.	7.40
4x8—¾ sanded deg fir ply	10.99
4x8— gyproc	2.59
2x4—92¼ econo studs, 25 pcs.	11.95
18" Bi-fold slabs	1.99
30x80 Prehung mah door	18.99
Little barn pre-made 8x10	349.00
1720 Cook Chargex	Ph. 384-8181

QUALITY 18" CEDAR SHAKES. Buy direct from manufacturer, 478-2740, 383-2243.

USED FACE BRICK. EXcellent for barbecues, patios, fences, etc. 10c each. 477-3010.

65 BUILDING SUPPLIES

IMPERIAL
BUILDING MATERIALS LTD.
The Builders Supply House

"THE"
CARPET SALE
CONTINUES

	Reg.	Todays Price
Glen Abbey—Saxony plush	15.95	12.95
Gracious touch Sculptured shag	15.95	12.95
Manor Twist propylon Hardtwist	13.95	10.95
Bellaire nylon hardtwist	12.95	8.95
Ceramic tile 4¼"x4" White spice sq. ft.		.59
Cedar Exterior spindles 3"x24"—48"		2.49-5.19
P-F Royal grain bifold doors 2'0"		18.00
4'0"		35.00
Classic metal bifold doors 5'0"		42.00

	Reg.	Todays
P-F Panelling 4x8 sheets Winchester Walnut	6.93	5.45
Monterey Oak	7.79	5.95
Aztec Oak	7.79	5.95
Buckboard	8.99	6.49
Pecantone	7.72	7.65
RoadRunner Light and Medium	5:52	4.45
Mahogany	4.99	3.99

BUY WHERE THE BUILDER BUYS FOR LESS
Master Charge—Chargex
2955 DOUGLAS ST.
386-1401
STORE HOURS
Mon.-Fri. 8-5, Sat. 8-12
Member of Victoria HUDAC

STEWART & HUDSON

CANADIAN GENERAL ELECTRIC APPLIANCE SPECIALS

1 only. Contessa 30" white range. Reg. $499 $399

1 only Adventurer 30" self-cleaning, white range. Reg. $549 $479

White or Harvest cook top and oven. Reg. $469 both pieces $399

All units above are subject to prior sale.

Almetco aluminum window special. 10' wide x 3' high with slider. Reg. $61.50 $44.50
Subject to Prior Sale

Approx. 200 sq. ft. frosted white 2'x4' lay-in ceiling panels complete $25
Subject to Prior Sale

Chargex—Master Charge
Budget Accounts
Open Mon.-Sat., 7:30-5:30

STEWART & HUDSON LTD.
400 Gorge Rd. E. 386-3211

MOORE WHITTINGTON LUMBER LTD.
MW
2614 BRIDGE ST.
386-1388

DOORS
Victoria's door headquarters. All types — entrance, pre-hung, pocket door frames. Utility Grade Door Jambs and Hemlock and Fir $4.00-$5.00-$6.00
Arborite
Clean-out Prices
$9.83 sheet
Victoria's only complete: SASH, DOOR and MILLWORK MANUFACTURING PLANT.

SLEGG'S
CASHWAY
LUMBER

CONTRACTORS
HOME BUILDERS
Check our lumber prices before you buy! Phone us and we will pick up your plans for a take off.
ADMIRAL 388-9975
SIDNEY 656-1125

SAANICH LUMBER YARDS
3401 Douglas 385-2486

Materials for 12x20 garage roofing extra	$320.00
8'x10' Greenhouse	$245.00
Work Bench materials	$ 12.00
Compost Box, 4'x6'	$ 10.00

Sabot Kit (sailing)
Pram Dinghy Kit
Garden Sheds 6'x7'7"
Chicken Coop 6'x6'7"

ASSORTED ROOFING MATERIals for sale. Small quantities, all types, colors. 384-2441 or 652-3045.

CEDAR SHAKES. 40 BUNDLES. 24" mill rejects. $20 per square. 598-1154.

70 MUSICAL INSTRUMENTS

HAMMOND
ORGAN STUDIO
ENROLL NOW
For our summer organ rental and lesson program! Beginners or advanced students of all ages welcome.
Free Parking 3400 DOUGLAS
Across from Town and Country
388-9177

EATON'S
Specialist in
HAMMOND ORGANS
for over 20 years
4 Teachers Available
Use your Eaton Account
Main Floor Eaton's
Home Furnishings Building

CLEARANCE
All used keyboards must go. No reasonable offer refused. 6' 2" Grand piano; 3 upright pianos; Wurlitzer organ; Lowrey full console; Lowrey Saturne deluxe; Yamaha; Conn Theatrette; Zachary. Priced from $595.
KAWAI KEYBOARD STUDIOS
3621 Douglas 386-3912

GRAND PIANO
A RARE FIND — 6' 3" Bluthner. Excellent condition. Attractively priced.
GLEESON MUSIC CITY
829 Broughton
(near Royal Theatre)
Parking at Rear — 388-9632

BEAUTIFUL STANLEY upright piano in mahogany finish. All reconditioned, must be seen to be appreciated. Only $895. 479-8928.

70 MUSICAL INSTRUMENTS

Scott PIANO & ORGAN

DOWNTOWN
FOUR ONLY
KAWAI PIANOS

1—45" School piano. Ebony finish
1—43" Home console. Italian walnut
1—Continental style, high gloss Mekore
1—5'9" Grand piano. Walnut satin.

All priced to Clear

JUST ARRIVED!
BALDWIN FANTASIA
$5818
With fantom fingers and real rhythm.
Closed Mon., July and Aug.
Open Tues. to Sat.
BERNIE PORTER MUSIC
725 CALEDONIA
382-9542 Park Free

Used Enis Piano, Large Model
$595
SOUND OF MUSIC SALES LTD.
REGINALD STONE
MANAGER
1517 Quadra St.
383-0239

HAMMOND
ORGAN STUDIO
JULY CLEARANCE
Pre-Owned Solina with auto rhythm and auto chord features, $1295.
Free Parking 3400 DOUGLAS
Across from Town and Country
388-9177

WE ARE
Vancouver Island's most complete music store. Come in and see us.
NELSON'S
Music Centre
1315 GOVT. 385-9728

MONTHLY SPECIAL
Reconditioned ex-rental clarinets
$69.95
HALL-FAIRFIELD
"Doorway to YOUR world of MUSIC
728- Fort St. 385-3307

PAMUS
MUSICAL INSTRUMENTS
"Where Good Music Begins"
1108 Blanshard St. 386-8473

Harmony mahogany folk guitars, $110; Garnet 85 watt Slave amp, $295; 2 Fender Strats at $495 each; Practise amps from $29.95.
SOFT SOUNDS
2031 Oak Bay Ave. 598-1524

YAMAHA PIANOS AND ORGANS
MAYFAIR 386-6339
BAY 384-9131
JAMES PIANO AND ORGAN

IF YOU WANT THE BEST AT A bargain price we are moving and must sell our 605 Wurlitzer organ, as new. Save $1500 on current new price, only $4495. 479-8928.

BAND BREAKUP: P.A., MONItors, organ, Leslies, speakers, enclosures, amps, truck, etc. Call 478-5426.

CONN "DIRECTOR" TRUMPET, fair condition, case and accessories, included. $70 or offers. 477-6756.

TWO BASS GUITARS: FENDER precision and case, $350; Raven with Fender pickups and case, $100. 592-7506.

ELECTRIC PIANO, MAESTRO, $400; Peavey musician amplifier, 200 watts RMS, $500. Phone after 4 p.m. 384-0335.

PIANO, SCHILLER UPRIGHT Grand, rebuilt, excellent shape $1,000. 386-3038.

FIBES DRUM SET, ZILDJIAN cymbals, ghost pedal, cases, excellent condition. $1050. 382-8879.

RHEEM ELECTRONIC ORGAN and Ace Tone amp. and speaker. $700. 477-4867.

GARNET SESSION MAN HEAD. Sunn Speaker Box. Must Sell. 386-0865.

T-500 HAMMOND CASSETTE, Leslie. New $3,000 cash. Owner phone 383-0068.

PIANO TUNER — CRAFTSMAN. Norman Duckworth, 595-5251.

SLINGERLAND DRUMS, offers. 384-3982.

FENDER VIBROLUX REVERB, as new, $420. 384-6643.

71 MUSIC TEACHERS

SCOTT PIANO AND ORGAN needs additional teachers and offers desirable position to congenial keyboard teacher for fall term. Will train. Class teaching experience or adaptability an asset, please phone 386-2434 to arrange an interview.

PIANO TEACHER HAS ROOM for a few more students in September. Susan Pappajohn, A.R.C.T., R.M.T. 383-6701.

WILL TEACH GUITAR THEORY and note reading. 385-8437. Ask for Kirk.

77 MOTORCYCLES

CLEARANCE
On 1975 model Hondas and Yamahas

HONDA

2 XL 100	$ 799
1 CB 125	$ 799
1 MT 125	$ 895
1 XL 175	$ 999
2 CB 200	$1199
1 MT 250	$1199
1 XL 350	$1399
1 CB 500T	$1899
1 CB550 (Four)	$2299

YAMAHA

4 RS100B	$ 669
2 RD125	$ 799
1 DT100	$ 799
1 DT 125	$ 899
2 RD 200	$1049
1 RD 250	$1199

AND DON'T MISS OUR

USED BIKE SALE

ROAD

72 BMW 600	$1699
74 YAMAHA 650	$1599
73 NORTON 850	$1399
72 YAMAHA 650	$ 999
75 SUZUKI 380	$1199
75 YAMAHA 250	$ 999
73 YAMAHA 250	$ 849
73 SUZUKI 185	$ 799
73 YAMAHA 200	$ 699
73 HONDA 125	$ 549

TRAIL

75 HONDA 250	$1199
74 YAMAHA 360	$1049
74 HONDA 175	$ 799
74 HONDA Z50	$ 399
74 YAMAHA 250	$ 899
74 HONDA 125	$ 699
73 HONDA 125	$ 565
73 YAMAHA 125	$ 535
72 GREEVES 175	$ 599
73 WASSEL 125	$ 549
70 YAMAHA 175	$ 549

PLUS MANY OTHERS

See them all at
MULLINS MARINE
SALES LTD.
382-1928 382-4515
925 Yates St. DL-00365A

BMW
R60/6
R75/6
HERE NOW
FREDERICK MOTORS
616 Queens 383-0823
D.L. 00834A

750 YAMAHA TX READY FOR touring, saddle bags, luggage rack, crash bar, windshield, 2 helmets, new back tire, 10,000 miles, very good condition, $1150; 1971 — 250 Yamaha, Enduro, good condition, 4,000 miles, $600. 656-2305.

1974 BULTACO ALPINE 250, FANtastic trial bike, low mileage, near perfect condition. $895. 478-6153 or 477-1037.

HONDA — 350 FOUR, 4,600 miles, windscreen, crash bars 2 mirrors, rear carrier $900 firm. 746-6504.

1973 KAWASAKI 500 MK111. LESS than 5,000 miles on this super bike. Priced at $875 for a quick sale. 477-4500.

1974-175 KAWASAKI STREET OR trail, 2,000 miles, $650 firm. 595-8947.

1974 YAMAHA TX-500 DOHC PERfect shape, 2200 miles $1550. 479-4880.

1973 NORTON COMMANDO 850, low mileage, $1200 or best offer. 595-8868.

1972 HONDA SL350, 350 MILES ON rebuilt engine, must sell, best offer. 478-6153 or 477-1037.

MOVING, MUST SELL. 1973 Honda 350, helmets, visors, windshield. $750 or best offer. 479-2068.

1974 HONDA 750 WINDJAMMER, luggage rack. Asking $2,100. 385-3530.

FOR SALE: 1972 HONDA 500-4, 6,000 miles, excellent condition. Asking $1,200. 479-1576.

MUST SELL—HONDA 354, MINT condition, new helmet. $960. Phone mornings or after 6, 477-3506.

THE ACES® ON BRIDGE
by IRA G. CORN JR.
TEAM CAPTAIN

"You'll usually find folks who are fun to be around with folks who are fun to be around." -- Frank A. Clark

And in bridge, you'll usually find overbidders with winners who can play their cards extremely well. Barry Crane of L.A. is such a winner. With over 19,000 master points to his credit, he has a reputation for bidding one more than anyone else and then justifying his optimism by making that extra trick. Today's interesting slam is a good example.

As usual, the bidding was superaggressive and when dummy came down, there was little to cheer about. Crane had a sure heart loser and to make his slam he had to negotiate both black suits without loss.

Reading East for the heart ace, Crane saw no reason to rush the heart suit and he called for the heart eight from dummy. This brought good news and East was forced to play the ace.

East switched to a diamond, declarer winning the king, and a low spade was led to dummy's ace. The club queen was finessed successfully and it was now time for a decision on the trumps.

Crane believes in Culbertson's laws of symmetry and since he had a singleton, he played for a singleton somewhere else. The spade jack was led and when West played low, Crane finessed boldly and he was now sure of his slam.

Another trump to dummy's king exhausted the opposing trumps and the two high hearts provided two discards -- one for the losing diamond and the other for a small club. Dummy's remaining trump took care of declarer's club 10 and once again,

NORTH 7/31-A
♠ A K 9 4
♥ K Q 10 8
♦ J 8 6
♣ 5 2

WEST
♠ Q 6 2
♥ J 9 7 5
♦ Q 9 2
♣ J 6 3

EAST
♠ 5
♥ A 6 4 3
♦ 10 7 4 3
♣ K 9 8 7

SOUTH
♠ J 10 8 7 3
♥ 2
♦ A K 5
♣ A Q 10 4

Vulnerable: Both, Dealer: South, The bidding:

South	West	North	East
1♠	Pass	3♠	Pass
4 NT	Pass	5♦	Pass
6♠	Pass	Pass	Pass

Opening lead: Seven of hearts

Crane's optimistic bidding produced another great score.

There's only one thing Crane likes more than overbidding. And obviously, that is the fun of bringing the contracts home.

Bid With Corn
South holds:

♠ A K 9 4 7/31-B
♥ K Q 10 8
♦ J 8 6
♣ 5 2

North	South
1♦	?

Answer: One heart. With two four card majors respond "up the line." With two five card majors, bid spades first.

Copyright, 1976
United Feature Syndicate, Inc.

77 MOTORCYCLES

SUZUKI SALE
ALL MODELS IN STOCK
Receive from $25 to $150 of FREE MERCHANDISE with every new model
AT
COLWOOD HONDA
Div. Mullins Marine
2781 Millstream 478-8831
Left off Hwy. at Western Speedway. D.L. 00366A

POWERTOWN MOTORCYCLES

'73 HARLEY 1200	$2995
'73 HONDA 750	$2275
'73 HONDA 350-4	$1250
'73 HONDA trail 90	$545
'72 KAW. 250 Enduro	$500
'68 BSA 650	$795
'58 TRIUMPH 650	$ 1495

384-1249 D.L. 00169A 614 Grenville

BULTACO
TRIALS BIKES
Now Available
BROOKLANDS MOTORCYCLES
937 Fort 383-5926
DL 13721

1 Dollar Down
1 Dollar Per Day
2 WHEELED CONVERTIBLE
150 m.p.g. Automatic transmission. Beautiful styling. Test drive the MOBYLETTE. 386-3912.
J. C. WRIGHT LIMITED

MUST SELL 76 YAMAHA 500, street and trail bike. Only 900 miles. $1500. 73 Suzuki 250 GT street bike 4,900 miles, excellent condition. $850. 478-5106 after 6.

ECONOMICAL TRANSPORtation, 1974 Yamaha '75 stepthrough, excellent condition. Low mileage. 382-2950.

1974 HONDA CB 200. BOUGHT new March '75. Only 3800 miles. Excellent condition, $1000. Phone 478-6840.

650 C.C. URAL WITH SIDECAR, many extras, deluxe, apply for appointment to view only if serious. May consider trades. 477-5600.

1972 NORTON INTERSTATE, disc brake, combat eigine, as new. 386-1236.

'68 TRIUMPH CHOPPER, HARD tail, King Queen seat, extended front end. Asking $1500. 478-3677.

HONDA 250 BIKE, BEEN SITting for 2 years. $695. 477-1784. D13530.

SACRIFICE '67 YAMAHA 180CC whole for parts. $115 or best offer. 479-3787.

1974 YAMAHA 125 MX. EXcellent condition. $700 or best offer. 478-4493.

1973 YAMAHA 350, low mileage, excellent condition. Phone 382-2931.

SUZUKI TC125. EXCELLENT shape. 750 miles. 595-5150 or 388-5639.

'74 NORTON, 1,300 MILES, DAMaged, $1,000 or nearest offer. 598-6944.

1975 YAMAHA 400 ENDURO, only 900 miles, excellent condition, 595-5887.

1974 HONDA 750-4, EXCELLENT condition, accessories, 3,100 miles, asking $1900. 388-4995.

71 HONDA 450, VERY GOOD condition. $700. 478-8829.

'74 SUZUKI GT 550, 6,800 MILES, not a scratch. $1,400. 592-9858.

CHOPPER FOR SALE, 900 KAW., $2500 or best offer. 479-2166.

1941 HARLEY DAVIDSON FLAT head 80, offers 656-3264.

75 CC MINI BIKE, EXCELLENT condition, $219. 658-8401.

73 YAMAHA 350 R.D. (CAFE). 386-3854, after 6.

'73 KAWASAKI 350, BEST offer. 101 Battleford, 386-3936.

MINI BIKE FOR SALE, $75. EXcellent condition. 384-1639.

1972 HONDA 350, GOOD CONDItion. Phone after 5, 595-8688.

WANTED: LATE MODEL SMALL dirt bike, approx. 80cc. 478-6737.

78 BICYCLES

Russ Hay
On Government
2542 GOVERNMENT ST.
Between Bay and Hillside
The Leading Bike Shop
384-4722
MASTER CHARGE
TRADES WELCOME
CHARGEX
Open Mon.-Sat. 8:30-5:30
Friday 'til 9

A BIKE
For every size . . .
and
Every budget at
ESQUIMALT OAK BAY BICYCLE
1215 Esquimalt Rd. 388-6712
1968 Oak Bay Ave. 598-4111

BRAND NEW MOWEN'S 5-SPEED Raleigh Sprite, plus accessories, $125. 658-5683.

25" FRAME APOLLO 10-SPEED, $90. 592-2330. 1950 Waterloo Rd.

78 BICYCLES

BUY, SELL, TRADE, REPAIR Deal direct with qualified, mechanic, save 50% on labor. Expert buckled wheel. New, used bikes, all sizes, lowest prices. Open 8-8; Sun. 12-5. 384-5514. Reno Industries, 2519 Govt.

80 BOATS and MARINE

21' REINELL 165 h.p., very clean
22' FIBERFORM Command Bridge
24' GREW SS-245, Nice Boat
25' TROJAN Express — 200 h.p. Inboard
25' BERTRAM Express Twin power
26' TEL-STAR Sedan, 25 Mercruiser
25' STAR-FLIGHT Inboard, boat house
30' CHRIS CRAFT Connie Twin power
32' CANOE COVE Sedan Twin In boards
32' GRENFELL Express SGL Engine
37' CANOE COVE Challenger Sedan — Twin Perkins
38' NICHOLSON Tri-cabin SGL Diesel
40' CRUISE-A-HOME EXCELENT CONDITION THROUGHOUT, TWIN INBOARDS.
41' CANOE COVE Tri-Cabin, twin gas.

CANOE COVE
YACHT SALES
CANOE COVE
656-3915 656-5711

Oak Bay
BOAT BROKERAGE
OPEN 7 DAYS
At The Marina
1327 Beach Drive
598-3393

PARTNER NEEDS MONEY — wants out. 36' twin diesel cruiser. Will sell or trade all or half interest. Total price $35,000, 25 per cent down, bank financing available on balance. O.A.C. Sinclair, 383-7181 or evenings 592-3300.

2100 GLAS-PLY
Virtually new and spotless example of this popular quality cruiser. Full galley, head, 170-270 Volvo-Perta. Asking $11,900. Call Dick Chudley at R F C Marine. 2270 Harbour Rd., Sidney. 656-5591.

38' COMBINATION TROLLER-Gillnetter, all hydraulic gear, sounder, 2 phones, 24 mis Radar, 135 horsepower Cat Engine, one fall net, sarel lead lines and cork lines, etc. 9-ton A licence. Built 1968, $38,000. (112) 559-4418.

80 BOATS and MARINE

EXECUTIVE YACHTS
Now in Stock

The All new 28' Executive

—choice of power and colors
—Pressure hot water
—Shower
—Refrigeration
—Shore power
—Stove with oven
—2 cabins
—Bimini top
—Flush deck
—Stainless steel rails
—Swimgrid
—Drapes and summer screens

30' & 33' Models Also on Display

A Boat for Every Budget at
MERCURY MARINE
385-1457
800 CLOVERDALE
OPEN FRI. NITES 'til 9

Oak Bay Marine
SALES AND SERVICE

GREW Boats
CAMPION Boats
APOLLO Boats
SANGSTER Boats
FAIRLINE Boats

No Red Tape Bank Financing O.A.C.

AT THE MARINA
1327 Beach Drive
598-3393

Double Eagle
14', 16', 17', 18'6", 20', 23'
Canaventure
14', 16', 17'
CATALINA Yachts
22', 27', 30'
TANZER Yachts
14', 16', 22', 26', 28'

PACKAGE DEALS our specialty
Authorized JOHNSON, OMC dealer

Bob Whyte Marine
SALES AND SERVICE
2266 Harbour 656-6421

A COMPLETE STOCK OF FIBERGLASS MATERIALS
PELAGIC
PACIFIC INDUSTRIES (1974) LTD.
24 Huron St., Victoria, B.C.
386-1811 or 386-7814

VICTORIA LAWNMOWER & MARINE
834 Johnson 386-8338

GREW BOATS
ON DISPLAY
OAK BAY MARINE
at the Marina
1327 Beach Dr. 598-3393

BOATERS!
See our large display of appliances, plumbing and electrical supplies.
S. J. PEDEN LTD.
2855 Quesnel St. 386-3464

DELUXE 34' HOUSEBOAT WITH fibre-glass hull, twin GMC motors, I.O., 3 piece bath, hot cold water, CB radio, fresh water cooled, dinghy, full galley including electric fridge, will consider trade on property or cash offer on price of $35,000. Phone 386-6796 or 383-7777 after 5.

PLASTIC WRAPAROUND WINDshields for that custom boat-building job or a replacement on an existing boat — stock sizes or custom made at Industrial Plastics Ltd. 2105 Douglas, Victoria and 460 Wallace, Nanaimo.

19' SABERCRAFT, BUILT BY bellboy, with 120 inboard-outbard, low hours, new full camper top, sleeper seats. Loaded with extras. Included, E-Z load trailer with rollers, new bearing and brakes, etc. $5700 negotiable. 385-5335.

FOR SAFETY SAKE
Radios — CB — VHF — SSB Sounders — Flasher — Chart, Sales — Service and Installation. Ball and Shemilt Electronics Ltd. 1 West Burnside Rd. 386-9414.

30' CRUISING FIBERGLASS sloop. New 12 H.P. Yanmar diesel. 6'2" headroom, stainless rigging, aluminum mast. Must be seen, $19,900. On display Mace Marine, 453 Head St., 383-3324.

22' FIBERFORM, 165 MERC. I-O, comletely rebuilt, sounder, compass, icebox, galley pak. Full power trim tabs, $8995. On display Mace Marine, 453 Head St., 383-3324.

PROP REPAIR SERVICE
New and Used
MARINE ENGINES
CHRYSLER NISSAN DIESELS
HARBOUR MACHINE
31 Erie St. 383-6555

18' FIBERGLASS CANOE, 30" beam, $250. Also, 9' unfinished fibreglss Davidson dinghy shell, exellent rowing sailing dinghy, $125. 383-4631.

NEW ROAD RUNNER 1200 LB. tilt-trailer for 15-17' boat. $375 or offer. Peetz 5" recrding reel, rod and wire line, $60. 384-0097.

1976 BAYFIELD 25' SAILBOAT, sails, diesel engine, $14,250. Phone 656-6346.

16' SKI OR FISH, TRAILER, 25 horse, 5 horse, extras. $500. 598-1887, 993 Cowichan St.

TAS 12B OUTBOARD MOTOR, good running order, best offer or swap for ?. 383-5806.

35' CATAMARAN HULL, FRESHly painted, $995 or nearest offer. 479-6905.

MUST SELL 30' TROLLER WITH "B" license. First reasonable offer accepted 656-4507.

12' ALUMINUM BOAT, 5½ HP Johnson, $275, 477-2846.

80 BOATS and MARINE

HORWOOD MARINE
NOW WITH
2 Locations
TO SERVE YOU BETTER!
823 Pandora
385-1451
and
COLWOOD
(ACROSS FROM FARMERS MARKET ON THE OLD ISLAND HIGHWAY)
Mon.-Fri. 9-9
478-8211

WE SERVICE
MERCRUISER AND VOLVO I/O
(Authorized VOLVO and MerCruiser Dealers)

DRASTIC REDUCTIONS
ON GLAS PLY BOATS
COMPARE OUR PRICES

21' Express
Stock No. 98
Stock No. 109
Stock No. 146
—Suntop
—Full galley
—Camper canvas
—Marine head
—165 Merc. I.O.
WAS $13,995 Now $10,995
SAVE $3,000

21' Express
Stock No. 107
—170 Volvo I.O.
—Standard Equipment as above
WAS $13,695 NOW $10,695
SAVE $3,000

17½' K & C
—130 Volvo
—Camper back
—2250 EZ-Loader trailer
—Walk through windshield
ONLY $6,595

HORWOOD MARINE

19' Glas Ply H.T.
Stock No. 175
—Sleeper seats
—Bulkhead
—140 MerCruiser
WAS $11,595 NOW $9895
SAVE $1,700
(Pandora)

28' Glas Ply
Stock No. 176
—Twin V-drives
—Command Bridge
—2 couple privacy
SALE PRICED $39,995
SAVE $5,000

19' Glas Ply Cutty
Stock No. 179
—140 MerCruiser
—Hardtop
—Marine head
—Full camper
WAS $12,395 NOW $10,595
SAVE $1,800
(Pandora)

17' Glas Ply
PKG. DEAL
—120 MerCruiser
—2250-lb. EZ-Loader trailer
—Lounge seats
ONLY $6,995

U.S. Coast Guard
USES
Glas Plys
WHY DON'T
YOU!!!

Bank of B.C.
10 Year
Financing O.A.C.
We take Campers Cars, Trucks, etc. on Trade!
"We will match or Better any K & C Deal"

HORWOOD MARINE
Horwood Marine Ltd.
Thurs. - Fri. 9-9
385-1451
823 Pandora

30' FAIRLINER CRUISER, REbuilt. 1976 top cabin. 391 Ford, fresh water cooled, VHF, C.B. single side band, 8' Davidson dinghy, sounder, sniffer, winch, propane stove and heater. Live bait tanks, fibreglass over 5/8" mahogany plywood. Repainted May, 1976, moorage to May, 1977 included. Equipped and ready to go. $18,500 firm. 656-7012, Sidney.

1975 18' MARLIN 140 CVC, under 199 hrs., new camper top. Sleeper seats, anchor pak, $5,295. On display Mace Marine, 453 Head St., 383-3324.

19' LIGHTNING CLASS SLOOP. 2 suits, sails, seagull, trailer. 598-8376.

15' CLINKER, 7½ H.P. INBOARD motor, 3-gear transmission, very good condition. $750. 382-7515.

16' SAILBOAT, DACRON SAILS, aluminum mast, trailer, 6½ horsepower seagull engine, 595-1820.

12' ALUMINUM AND TILT BOOM trailer. $350. 1973 Evinrude, 9½ H.P., for parts, $50. 598-7838.

HOME MADE TRAILER FOR small boat. Needs work. 656-2982.

8' SPORT YAK, LIKE NEW. Sharp catalytic heater. 598-5421.

CAL 20, GOOD CONDITION, best offer. 598-1466.

WANTED: C.B. 23 CHANNEL with marine antenna. 383-5378.

18' UNICORN CATAMARAN, 150 sq. ft. main. Trapeze. 592-2855.

14' CABIN BOAT, 7 H.P. WISCONSON, good condition. 642-5620.

1975 175 Yamaha Enduro with extras $900. 743-9858 or 386-6926.

80 BOATS and MARINE

LOOK
PACKAGE DEALS
ON 1976
Canaventures

VENTURE 145 Deluxe
—Full top
—35 Johnson elec.
—900 lb. Road Runner
—List price $4058
PACKAGE $3495

VENTURE 160 Deluxe
—Camper top
—40 h.p. Johnson elec.
—900 lb. Road Runner
—List price $4823
PACKAGE $4350

VENTURE 165 Bowrider
—Camper top
—40 h.p. Johnson elec.
—1200 lb. EZ loader
—List price $5331
PACKAGE $4650

VENTURE 170 Deluxe
—Walk-thru windshield
—Camper top
—55 h.p. Johnson elec.
—1200 lb. Road Runner
—List price $5861
PACKAGE $5195

VENTURE 175 Deluxe
—Walk-thru windshield
—Camper top
—120 Mercruiser I.O. power trim
—2200 lb. EZ Loader with brakes
—List price $8366
PACKAGE $6950

PACKAGES INCLUDE:
2 adult life jackets, 2 paddles, bow and stern lines and bumpers.

Bob Whyte Marine
SALES AND SERVICE
2266 Harbour 656-6421

BOSUN'S YACHT BROKERAGE

Features an extensive selection of 75 excellent quality boats including:

POWER
28' TROJAN EXPRESS, Command Bridge, fully loaded. $24,500 or OFFERS. Will consider trade of land, car, truck or airplane.
28' FIBREFORM, C.B., H and C, showers, twin screw 1975, low hours. Appointment only.
24' FIBREFORM "BAHA" 1975, F.W.C. Many extras at $14,500.

SAIL
Registered 22' SAILING DORY. A character ketch of Chappelle type design, immaculate and very sound. Full found and sleeps two. 1972. A true attention getter at $4,400.

Jim Squire and Bob Bentham will assist you in your selection. We attend to inspections, financing and documentation. Don Omlid offers marine advice.

Bosun's Marina
10775 McDonald Park Rd.
Sidney, B.C.
656-5558 Box 2001

GOLDSTREAM MARINE LTD.
EVINRUDE Outboards
ROADRUNNER Trailers
K and C Thermoglass
HOURSTON Glasscraft
LUND
VOLVO OMC
MERC Sterndrives
Complete Inboard-Outboard Repairs
Phone Jim Dempster
Shop Foreman
GOLDSTREAM MARINE LTD.
2994 Jacklin Rd. 478-8391

WESTPORT YACHTS

Located off Pat Bay Hwy, a few yards from Swartz Bay Terminal.

SAIL
24' Shark, 26' Rawson, 26' Reinell, 30' Rawson, 35' Classic Sloop, 40' Garden Ketch.

POWER
19' Bayliner, 21' Sangster, 22' Bayliner, 23' Brandlmayr, 24' Fibreform, 24' Reinell, 24' Reinell C-B, 25' Chriscraft F-G, 27' Bayliner C-B, 29' Grenfell C-B, 34' Grenfell, 36' Monk Tri-Cabin, 36' Monk C-B and shed.
PLUS MANY MORE!

SPECIAL!
23' Crown Sloop, race rigged, $9,800. By appointment only.
COMPASS ADJUSTING
AT
WESTPORT MARINA
2075 Tryon Rd., Sidney 656-5832

MERCURY - HONDA
outboards
DOUBLE EAGLE
boats
HONDA
power products
MULLINS MARINE
SALES LTD.
382-1928 382-4515
925 Yates St.

DINGHY'S AND CARTOPPERS
BY
Nelson — Portabote — Rodd Galleon — Livingston — Olympian Snark — Wondercraft — Aquadory Mirror — Sportyak
Over 70 small Boats in Stock.
ALL BAY MARINA
Sidney 656-3167
2238 Harbour Rd.
Open 6 days Closed Mondays

LOOKING?
For a good rowing dinghy? Sailing dinghy? Or towing dinghy? One that's really built to last? Look at a BOSUN 8
Only at
BOSUN'S LOCKER LTD.
580 Johnson St. 386-1308

15' FIBERGLASSED SKI BOAT 125 HP Merc. custom trailer. $2795 or offer. 479-4519.

14' PLYWOOD BOAT, 35 H.P. motor, tandem trailer. 385-7018.

26' THUNDERBIRD SLOOP, good condition, lots of extras, $6400. 598-6462 or 598-7903.

CAL 25. MANY EXTRAS. SLEEPS 4. Equipped for cruising. $11,500. 592-6927.

16' CLINKER AND TRAILER. 739 Kangaroo. 478-1150.

WANTED: 35-50 H.P. INBOARD gas or diesel engine. 478-7342.

16' GLEN L HOTROD, 283, COMplete with trailer. 478-5434.

WANTED: BOATS, ANY SIZE for charter work. Phone 656-7012.

WANTED 11 OR 13' BOSTON Whaler. 382-7515.

17' KAYAK, 2 OR 3 MAN, $150. Call 382-2792.

80 BOATS and MARINE

SUMMER SALE
Canaventure

14' PACKAGE	From $3149
15'6" PACKAGE	From $3950
16'6" PACKAGE	From $5295
I.O. Package	$6995

Packages Include boat, motor, trailer, top and are
READY TO GO!

MERCURY OUTBOARDS
(200 to choose from)
Best Selection
Best Service
(Van. Isle's oldest and most experienced Mercury dealer)
Come Down and
FEEL FREE
To Make Us an
OFFER
On the Motor of
YOUR CHOICE
at
MERCURY MARINE
385-1457
800 CLOVERDALE
OPEN FRI. NITES 'til 9

USED BOATS

'74 BAYLINER 2250, 165 OMC, full galley, dinette, head $9895
'74 REINELL 2270 H-T, 165 OMC, (FWC), GALLEY, S-U HEAD $8995
17½ DBL. EAGLE H-T, 2 POS. STEERING, '75 MERC 115 O-B, TRAILER. PKG. $4795
16' K AND C 50 H.P. EVENRUDE, TRAILER. PKG. $3995
16' GLASTRON 65 H.P. MERC., TRAILER. PKG. $3295
16' FIBREFORM, 65 H.P. MERC., TRAILER. PKG. $3795
15' K AND C, 65 EVENRUDE, TRAILER. PKG. $2495
14½ FORMULA I, SKI BOAT, 35 CHRYS., TRAILER. PKG. $2795

NEW
LARSON
And
SANGSTER
LARGE SELECTION
EXCLUSIVE
OPEN TILL 9
COME TO SIDNEY FOR BEST PRICES BANK FINANCING
2360 Beacon Ave.
Sidney 656-1105
METRO MARINE

1975 28' Carver dual stations, F.W.C., 255 h.p. Ford I-O. Only 70 hours, stereo, trim tabs 110-12 volt refer. Propane stove, oven, hot and cold pressure water, shower, 2 compasses, sounder, anchor, chain, line, ready to go $19,500 f.o.b. Anacortes, Wash. Phone (206) 766-7919.

24' LYMAN, NEW 75 DELUXE model, fiberglass lapstrake hull, 225 h.p. Chrysler inboard, fresh water cooled, fully equipped. Ideal commuter, taxi, sport fisherman; fast and smooth. $15,900. 598-1661.

24' BAYLINER BUCCANEER. AS new condition, complete sale inventory and ready to cruise, $11,500. On display Mace Marine, 453 Head St., 383-3324.

23' HOURSTON SEDAN, 250 H.P., Chrysler, Ind. Volvo leg, radio-tel., galley pak. Head only 750 hours, a very clean boat at $10,900. On display Mace Marine, 453 Head St., 383-3324.

27' DIESEL CRUISER, FORD Parsons 87 H.P. diesel. Excellent log service or work boat. C licence, $7,995. On display Mace Marine, 453 Head St., 383-3324.

ABSOLUTELY AS NEW, 15½' CObra-style ski boat, matched with 105 horsepower motor. Plus Calkin tilt-trailer, worth $5000. Used 50 hours only, sacrifice $3500 or will trade for car. 658-5479.

PACESHIP 20. AS NEW, TRAILer and all gear incl., $4995. On display Mace Marine, 453 Head St., 383-3324.

23' GREW, 327 OMC, HEAD, COMpass, horn, spotlight, $8900. On display Mace Marine, 453 Head St., 383-3324.

18' PLEASURE AND SKI BOAT, canvas top, 312 marine engine, in excellent running condition, with trailer, $2100. 479-9244.

24' DUTCH DESIGNED SLOOP. Very seaworthy, equipped for offshore cruising. Asking $6200. 479-3934.

TRADE SMALLER PROPERTY or ?, 34' luxury fiberglass. Low hours, twins. Tremendous equipment. $34,000. 598-7992.

WANTED: SKI BOAT AND small sailboat. Will trade waterview lots. 388-6275, pager number 986.

18 FT. SLOOP, PETREL, GOOD condition, extras, $2,500. 382-5696 or 386-0520.

OLYMPIC CLASS SOLING, FULL sails, new motor, $4,300. 652-3439. 652-3331.

18' CLINKER BUILT INBOARD motor, $1295. Phone 386-8231, or 382-8967.

16' PETREL WITH CABIN, glass, dacron sails, 6 H.P. outboard. 656-4153.

1975 REINELL 21'8" HARD TOP cruiser. Hardly used. $11,000. 477-8831.

QUALIFIED MARINE MECHANic will do any engine repair, reasonable rates. 386-6251.

MALE MOULD FOR ROBERT'S 36' sailboat, used twice, $500. 592-3976 evens.

21' FIBERGLASS OVER PLYwood, needs some fixing, 4" foam, $1050 or offers. 595-0737.

80 BOATS and MARINE

DUNCAN BOATLAND

MERCURY
Madness
Sale

4.5 h.p.	$428.95
7.5 h.p.	$614.95
9.8 h.p.	$674.95
20 h.p.	$816.95

All include gas tank and hose

BOATLAND BARGAINS
50:1 MERCURY OUTBOARD OIL $26.95 CASE

REINELL
SUMMER CLEARANCE PRICES
VANCOUVER ISLAND'S OUTSTANDING BOAT CENTRE
DUNCAN Boatland
746-4158

MACE MARINE INC.
453 Head St. 383-3324 (24 hrs.)
WE SPECIALIZE IN QUALITY LISTINGS AND MARINE FINANCE

24' FIBERFORM
EXPRESS CRUISER
—225 OMC I.O.
—Sounder
—Compass
—2 downriggers
—Chrysler O.B.
—trim tabs
$12,900

SPECIALIZING IN LIVEABOARD BOATS
OPEN 7 DAYS
(AT WEST BAY MARINA)
IN ESQUIMALT
"If you've never dealt with us You've really missed the boat"

SIDNEY MARINE

32' TROJAN Sport Fisher '75	$58,900
32' MONK	$32,000
28' CHRIS Sea Skiff	$24,900
27' UNIFLITE	$19,900
34' EX-Fishboat, diesel	$16,500
26' BARTENDER	$8,750
25' ALBIN	$19,950
21' GLAS PLY, 170 Volvo	$11,900
22' ARTCRAFT	$5,500
26' Ranger	$16,900
28' CAL	$18,500

2270 Harbour Rd. 656-5591

SAIL

38' Sloop, centre cockpit, DSL.	$55,000
33' CHEOY LEE sloop, Dsl.	$39,000
26' HAIDA, MKII cabin	$14,500
27 ½' Cutter, wood, inboard	$10,500
23' PACESHIP, 1973, 3 sails	$10,200
26' Cutter, traditional, needs work	OFFERS

POWER

30' MONK Sedan, Cmd. Br.	$17,500
22' SANGSTER DOLPHIN, 1974	$9,250

SPECIAL

23' PACESHIP, New PY 23K	$10,600

COVE YACHTS — DUNCAN
MAPLE BAY, B.C. 748-8136

McQUADES
MARINE SUPPLY LTD.
FOR YOUR SAFETY AFLOAT
...
Life jackets and vests, fire extinguishers, anchors, rope and chain, flares, charts, tide books and compasses and much more at
1252 Wharf St. 383-1141

54' LIVE-ABOARD CHARACter cruiser, 352 Ford — F.W.C., VHF, sounder, oil furnace, shower. Workshop, complete with Boston whaler. A unique boat at $23,900. On display at Mace Marine, 453 Head St., 383-3324.

1975 SANGSTER WEEKENDER 2000. 20' deep-V, 165 Merc. inboard-outboard. Low hours. Camper top, Cuddy with V-berth, head, sleeper seats, galley, $8500. 386-9836.

TRICIA II 28' DISPLACEMENT cruiser, rebuilt Chrysler Crown, F.W.C., 3:1 reduction. Very seaworthy and sound, $13,900. On display Mace Marine, 453 Head St., 383-3324.

27' X NAVY WHALER, MONtague sail rigged. An excellent character boat, $2500. On display, Mace Marine, 453 Head St., 383-3324.

FISHERMEN'S SPECIAL
18' Plywood fishboat, 65 H.P. Johnson, all gear included, $1295. On display Mace Marine, 453 Head St., 383-3324.

1975 17' CABIN CRUISER. FULLY equipped with 85 h.p. Mercury outboard. Less than 100 hours with Calkin trailer, $4900 or best offer. 477-9797.

23' CEDAR ON OAK, CHRYSLER inboard. Enclosed head. Mechanically A-1. Ready for fishing or family cruising. $5700 or best offer. 656-5747 after 5 p.m.

21' STARCRAFT ('74) 170 VOLVO I-O, F.W.C., plus E-Z loader trailer, $10,900. On display Mace Marine, 452 Head St., 383-3324.

CHRYSLER 413, V-8, MARINE manifolds, heat exchanger, gas tanks, best offer, by August 1st. 477-5365.

12' FIBREGLASS OVER WOOD, windscreen, rebuilt Johnson 18 h.p. outboard, custom trailer, $450. Call M. Vaux, 384-8124 or 656-1287.

1974 REINELL 26' SLOOP, 25 H.P. inboard, some extras, offers, 652-5848.

$1575, 1968 THORENS 18' ALUMInum 110 H.P. Volvo Inboard-Outboard. 384-1249 ask for Bernie.

1974 24' BELLBOY EXPRESS Cruiser with 225 h.p. OMC, most extras, 386-0544.

WANTED: 8' LIGHT DINGHY for rowing and outboard, 477-3619, 385-6544.

MUST SELL. 17' THUNDERBOLT, excellent ski boat, 390 cu. in. inboard. Best offer takes. 385-4340.

BALBOA-20 MFG. CALIF.
Fiberglass, swing keel, trailer, $4,900. (112) 537-5804.

15 H.P. EVINRUDE WITH TANK, provision for electric start, reconditioned. $225. 477-0551.

16½' COUGAR BOAT WITH 150 H.P. Merc motor, power trim 749-3265, Lake Cowichan.

18' CATAMARRAN WITH TRAILer in excellent condition. Open to offers. 743-9119, Cobble Hill.

14'6" HOURSTON GLASCRAFT, Roadrunner trailer, $1600. 478-8552.

76 BELLBOY 23' SEDAN, 150 hours, $16,000. 478-7814.

80 BOATS and MARINE

gp
IT'S THE SERVICE "THAT SETS US APART"

JOHNSON OUTBOARD Specials

NEW 9.9 h.p. elec. start
NOW $757
NEW 15 h.p. elec. start
$830
PLUS all larger models in stock now at similar DISCOUNTS

BAYLINER
2050 ADMIRALTY
Hardtop
—140 h.p. Mercruiser I.O.
—built in fish box
—sleeps 4
$9569

2550 SARATOGA
Express
—225 h.p. Volvo
—f.w.c.
—camper back
—swim grid
—stand up head
—bottom paint
—trim tabs
READY TO CRUISE
$16,995

SEE OUR NEW
HOURSTON GLASSCRAFT
CAL GLASS
Boats in stock

GIBSON
POWERCRAFT CENTRE LTD.
(near Bay)
2520 GOVERNMENT ST.
382-8291

VAN ISLE MARINA
WEEKEND SPECIALS

38' KETCH. Adventure? Tahiti? This ocean equipped diesel powered yacht is safe and well equipped for extended cruising — first time offered at $33,000
27' CATALINA. Swiftsure equipped including Spinnaker. Better than new condition $19,500
24' FIBREGLASS Family cruising sailboat with a good sail inventory $11,000

POWER
32' GLEN-L HOUSEBOAT. (Professionally built) A true live-aboard with an incredible 12' beam $16,500
20' BRANDLMAYR. Hull and decks only including 40 H.P. Johnson $2,200
47' DISP. YACHT. G.M. diesel power with teak interior and numerous options $35,000
For these and over 80 sail and power boat listings contact

VAN ISLE MARINA CO. LTD.
Tsehum Harbour Box 2130
656-1138 Sidney, B.C.

CHINOOK 37
A spacious motorsailer with open cockpit and enclosed wheelhouse, kit now on display at 10045 MacDonald Park Road, Sidney, Philbrooks' Shipyards Ltd. Price $23,300. Inquire about our feature discount.

1975 BAYLINER, 2550 SARATOGA offshore, full canvas, enclosed head, full galley, compass, sounder, CB, anchor, sportyak ready to go. Also for sale new Johnson 9.9 longshaft outboard. 656-2501, Weekdays call evenings, weekend anytime.

40' DRIFT-CRUISE, TWIN Chrysler, I-O's, Onan generator, deep freeze, complete galley and many extras, $32,900. On display Mace Marine, 453 Head St., 383-3324.

22½' CABIN CRUISER, FULLY equipped with 165 h.p. Merc cruiser, inboard-outboard. Dual axle trailer with 6000-lb. load capacity. Asking $15,000 including trailer. Phone 656-4709.

ALBIN 25 DIESEL MOTOR sailer, complete with furnace, electric fridge, and numerous extras. 478-1988.

HAIDA 26' 7 SAILS, AVON dinghy, moorage space, fully equipped for cruising. All reasonable offers considered. 598-5585.

WANTED: GAS OR DIESEL marine engine, for 22' displacement hull. Reply Victoria Press, Box 858.

25' CRUISER, V8 INBOARD, fresh water cooled, galley, propane, stand up head, dinghy, C.B., lifejackets, $7,000. 592-7892.

16' GLASTRON 1965 100 HORSEpower Merc electric, just overhauled, Holsclaw trailer. Offers on $2300. 384-6368.

20' BRANDLMAYR, 2 MOTORS, sink, head, etc. Plus one year free Moorage. Best offer to $4,400. 595-1872.

15' RUNABOUT, GLASS OVER ply, 35 h.p. Merc, t.b., trailer. $675. Mill Bay. 743-5969.

19' GLASPAR CUDDY CABIN, 70 horse Merc., trailer. Asking $3,800. 4251 Shelbourne Street. 477-5655.

12' SMOKERCRAFT ALUMINUM boat. 9.9 Johnson, trailer, many extras. One owner. $1500. 478-2508.

23' BAYLINER, 190 H.P. INboard-outboard. 200 hours from new. 652-3683.

GAFF SLOOP, FC—LOA. 30 FT., diesel. Best offer. Duncan, 746-7258 or Duncan, 746-5424.

1975 6-H.P. EVINRUDE, $395. 1975 9.9 h.p. Evinrude, $579. Excellent condition, 598-3366, Wayne Wagner.

F.G. SLOOP KINGS CRUISER 29, built Finland, 1970. Volvo diesel, $23,000. 479-6130.

WANTED: 56 POUND STOCK anchor for 32' displacement hull. Reply Victoria Press Box 865.

31' TRIMARAN FIBREGLASS hull, offers or trade. 112-754-6986 after 9 p.m.

BELLBOY 2250 OVERNIGHTER Well equipped, low hours, sleeps 4. 384-8388 evenings.

HAIDA MARK II WITH INBOARD engine, unfinished. $7,400 between 6 and 7 p.m. 656-6437.

1967 JOHNSON 60 H.P. OUTboard, controls, good condition. Reasonable 385-4346.

15' CLINKER, VERY REASONable, needs work. 386-3678.

FLYING JUNIOR SAILBOAT, 14' fibreglass, $625. 479-2796.

12' ALUMINUM BOAT, 4 H.P. motor, $400 or near offer. 478-7425.

1975 25' SANGSTER MARLIN, BY owner, $15,900. 652-2394.

40' CRUISER. OFFERS ON $42,000. 652-1181.

TODAY'S CROSSWORD PUZZLE

UNITED Feature Syndicate

ACROSS

1 Sennet
5 Dye
10 Fine earth deposit
14 Trodden way
15 Like very much
16 Michigan's neighbor
17 Of wings
18 Remove inhabitants
20 Magnesia-rich rock
22 Dramatic speeches
23 Congers
24 Propagated
25 Cushion ornament
28 Of poetic measure
32 Tear apart roughly
33 Silent
35 Committed theft
36 At the center
38 Shaped masses
40 ---- log: Christmas symbol
41 Measuring device
43 Bombards
45 School of seals
46 Outranks
48 ------ Thesaurus: Reference work
50 "You don't say!"
51 King of Israel
52 Keep in one's possession
55 Full of courage
59 Wood texture
61 Peace symbol
62 Bog
63 Footballer ----- Alworth
64 Fencing sword
65 Remain undecided
66 Finished
67 Remove forcibly

DOWN

1 Surveyor's nail
2 ---- Alto, Calif. city
3 Writ words
4 Violent pain spasms
5 Detroit's founder
6 Author Clifford -----
7 Easy gait
8 Gold: Sp.
9 Split up again
10 Compactness
11 "If - --- You"
12 Stone: Suffix
13 Digits
19 Employers
21 Come upon
24 E. Indian pepper plant
25 Vagrant
26 Weapon pointer
27 In ----- of: Regardless
28 Radio devices: Informal
29 Ballet step
30 Divide by lot
31 Yorkshire city
34 Wearing certain garments
37 Dead person
39 Removed by filtration
42 Actor ----- Toomey
44 Spoiled
47 Sway loosely
49 Airplane
51 Cinnamon, for one
52 Canada's "FBI"
53 Canada-U.S. lake
54 Lacerated
55 Hourglass material
56 Small shark
57 Flat
58 Act
60 Moved rapidly

Saturday's Puzzle Solved:

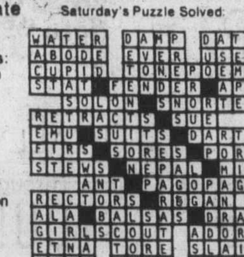

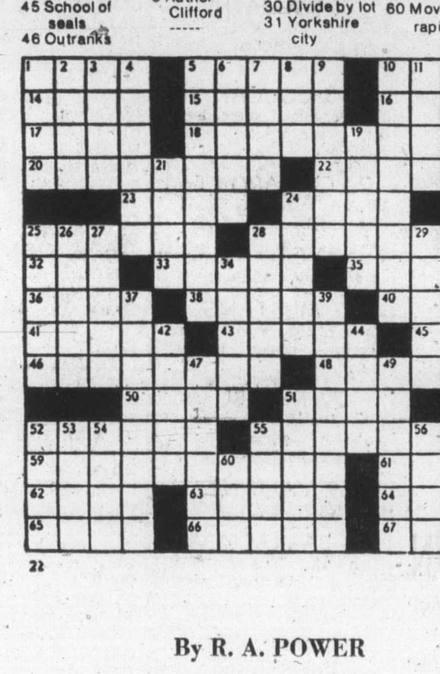

22

By R. A. POWER

80 BOATS and MARINE

SAILBOATS
12' O'Day, new. Only $1695
15' Chrysler, trailer $2595
CATALINA 27' AMERICAN MODEL
LOADED! ONLY $14,950
CHARTERS—PY 23s and Islander 40'
ISLAND YACHTS LTD.
Gabriola 247-8825

CAL 28
Immaculate 1 owner boat, 25 h.p. electric start motor, main, jib, spinnaker, full cruising inventory. $18,500. Call Dick Chudley at RFC MARINE Ltd.
2270 Harbour Rd. 656-5591
Sidney, B.C.

CAL 25, 5 SAILS, DINGHY AND mooring until April, 1977, completely equipped including sounder and knot meter, beautiful condition, asking $14,000. For inventory list and to view call 385-8423.

21' PLYWOOD CABIN CRUISER, with fiberglas bottom, excellent condition, with new paint, and decking. Has bunks, head, sink, 100-h.p. Evinrude outboard. Must sell immediately. No reasonable offer refused. Call 592-9826.

GULF ISLANDS 29' F-G
Sloop with new Farymann diesel, top condition, many extras. $25,700. D. McCartney, Box 1388, Victoria. Bus 387-5975, res. 382-5403 or 477-1783.

32' DIESEL DISPLACEMENT cruiser, excellent liveaboard. Just completely refitted, complete in every way, $15,500. On display Mace Marine, 453 Head St., 383-3324.

CENTRAL BOAT LISTING SERVICE
Buyers, sellers, I will put you together. 383-1640.

Chrysler Outboards
See us for Sales—Parts—Repairs
KEN PRASING EQUIPMENT
478-9313 800 Goldstream

38' DISPLACEMENT CRUISER, David Brown diesel. Auto pilot, sounder, radio telephone. Reduced to $22,900. On display Mace Marine, 453 Head St., 383-3324.

23' FIBREFORM COMMAND BRIDGE etc.
27' Ex RCAF Crash boat, sleeps 7.
388-6275 Page No. 956

27' LAPSTRAKE TURNER cruiser, 361 cubic inch Chrysler marine. Head, sink, stove, mahogony on oak, $5500 or offers. 652-1363.

50 HORSEPOWER EVINRUDE motor with controls, $550 or offers. 10 horsepower Mercury motor, $310 or offers. 595-0737.

23' FIBERFORM, COMMAND bridge, 1974 188 Merc. cruiser, 350 hours, sounder, etc., $10,800. 383-1640.

CABIN CRUISER WITH 100 H.P. Evinrude electric, push button shift, good looking boat. $4,200. 642-3528.

22' BRANDLMAYR CABIN cruiser, V-8, head and sink. Consider any offer. Small trade or ? 385-5466.

50' BOATHOUSE, IDEALLY LOcated at Canoe Cove Marina, with parking spot, Sidney, $6500. Call 656-2651.

BAIT FOR SALE. ANCHOVIES and Herring Strips 50c per package. Sold by the case. 656-5861, 652-1512.

17-FT. CALGLASS, '65 MERC, full top, Roadrunner trailer, accessories, 1½ years old. Like new. 598-6929.

1971 26' SABRECRAFT, DEPTH sounder, compass, trim tabs, radio telephone, and many extras. Phone 652-3237.

COLUMBIA 22', FOUR SAILS, 6 h.p. Evinrude, fully equipped for cruising. Best offer to $7,500. 382-1738.

1974 - 9.9 JOHNSON OUTBOARD engine, with electric start and alternator, 385-7128.

AS NEW, 2-MAN FOLDING kayak, paddles, and splash protector. $525 or near offer. 598-6817.

WANTED: 2 HELMS SEATS FOR cruiser. Folding back and swing down. 383-5378.

21' FIBREGLASS SAILBOAT, sleeps 4, outboard, trailer, $4,900. 112-537-5755.

80 BOATS and MARINE

21' STARCRAFT CRUISER, FULL camper top, cabin, lockers, 120 hp OMC inboard-outboard. Also outboard auxiliary. Excellent condition $6750. 383-3243.

18' CEDAR PLANKED HULL, INboard with trolling motor. Top condition. Must sell. $2000. To view phone 656-5558 ask for Bob or Jim.

27' DISPLACEMENT CRUISER, $4,850. Ideal for fishing, or pleasure cruising. Full galley, enclosed head, sleeping accomodation in lower cabin. 598-2637.

WANTED BOTTOM PROPELLER housing for a 1962-65 70 horse power Merc. Needed badly. 479-4661.

35' DOUBLE ENDER, NEWLY rebuilt, good live-a-board, needs power. Asking $4,000. Government wharf, Sooke.

15.6 SANGSTER, 45 ELECTRIC start, full camper top, easy load trailer, excellent condition, $2,000. 478-4706.

22' OPEN SAILBOAT, NEW RIGging and 3 sails, $1200. On display Mace Marine, 453 Head St., 383-3324.

18-FT. CABIN CRUISER, FIbreglass over wood. Offers. 656-5313.

12' ALUMINUM BOAT. 9½ H.P. Johnson motor. New trailer. 595-8994.

17' SANGSTER, 75 HORSEPOWER Chrysler, EZ loader trailer, full camper top, like new. 477-5920.

30-FT. DOUBLE ENDER WITH engine, needs work. Offers. 656-5313.

37' KETCH, VOLVO DIESEL, fridge, stove, cedar strip. $18,000. Call 642-5690.

BOAT FOR SALE 11'6" FAST B runabout, $140, good condition. 652-2937.

1972 JOHNSON 2 HP, USED very little. Good shape. 743-2644 Cobble Hill.

12½' AVON INFLATABLE BOAT and trailer. $1600 or best offer. 478-0777.

1973 TOLLYCRAFT, 250 H.P., fresh water cooled, Chyrsler, 360 hours. Loaded. 478-3835.

WANTED: WORKING OUTboard motor, 2 h.p. or less. $75. 652-3619.

1975 BAYFIELD 25', 3 SAILS, INboard engine, many extras, new condition. 385-7955.

92 SPORTING GOODS

Robinson's
RIFLES—PISTOLS—SHOTGUNS
CHOOSE FROM 400
Parker Hale 30-06 4X, $250; U.S. 30 M1, $130; Rem. 12G slug brl., $230. Stevens 12G dbl., $100; Browning 12G auto., 2 bls., F-M, $295; Ruger Mk. 1 target, $132. Use our free lay-a-way.
1307 BROAD 385-3429

½ PRICE CLEARANCE!
Genuine G.I. surplus odd shaped shoulder bags. Pack sacks and frames, wire cages for transporting pigeons, 50 cal. cleaning rods, sterno 19c can. Bandaids 100 pkg., 48c, jeep engine heaters.
INTERNATIONAL KNIVES
BUY—SELL—TRADE
574 Yates St. 383-2422

BILLIARD TABLES
SHUFFLE BOARDS
SUPPLIES
PLAY-MOR
Direct Sales—Factory to You
517 KELVIN ROAD
(Off Douglas and Cloverdale
384-3332

CROSSMAN PELLET RIFLE, Savage semi-automatic 22, 12-gauge single-shot, Homemade Kayak, Gresbig 185 wood skis, roof rack. 382-9847.

FOR SALE, REMINGTON 870 Wingmaster 12-gauge shotgun, $175, 385-7592.

12X12' CABIN TENT. 479-3637.

COLT S.A. ARMY .45, 4¾" BRL. Duncan, 748-9912.

92 SPORTING GOODS

HOGAN WOODS, 1, 3 and 4, $25. 592-1690.

3 CUSTOM CF TARGET RIFLES, S and W .22 target pistol. 478-3909.

93 CAMERAS, SUPPLIES AND PHOTO FINISHING

IT'S HERE!
THE ALL NEW
CONTAX RTS
Bill's Photo Supply
1672 Douglas 383-7443
GOOD SELECTION OF
used leica equipment
city photo
1227 Gov't.
385-5633

Fast Foto Service
24 hour film processing on Kodacolor. Quality guaranteed or money refunded. — These are not first run prints. They are color corrected.
791 Fort at Blanshard 386-7787

Island Colour Labs
Super fast quality film processing. Kodacolor II or Fujicolor II. Competitive prices. In by 10, Out by 5.
615 FORT 384-2242

PENTAX SP-1000 WITH K-2 AND UV filter plus Bell and Howell electronic flash all for $160. 384-4309.

GOOD SELECTION OF QUALITY used SLR's and 2¼'s. Universal Trading Centre, 584 Johnson. 383-9512.

GERMAN MADE AUTO-FOCUS slide projector; Kowa 35mm camera and tripod; ½ price. 478-1582.

COLOR VIDEO CASSETTE REcorder, camera, monitor, and equipment. $2900. 477-9180.

PENTAX K2, F1.8 LENS, CASE, lens hood, metal shutter, used only once, $400. 384-4309.

OLYMPUS OMI-MD WITH 39-80 macro zoom, mint, $450. 642-5161.

96 RANGES, STOVES and FURNACES

NOW AVAILABLE
The all-new Texaco oil furnace with the revolutionary flame retention head, proven savings up to 25 per cent in fuel consumption. Harknett Fuel, 384-9381, ask for Ralph Smith or Steve Brown.

HOTWATER HEATING UNIT, complete with rads Phone 386-2451, 8 - 5 p.m.

FOR SALE, BEACH HOT AIR furnace. Excellent condition. $175.00, 642-3076.

97 FURNITURE

MATTRESSES
WHY NOT
buy your spring filled mattress directly from our factory, good quality at a reasonable price.
6-INCH LATEX
FOAM RUBBER (All Sizes)
posture zone support, clean, hygenic, doesn't sag or lump. 3'3" $109; 4'6", $139; Queen, $179.
IMMEDIATE DELIVERY
GREGG FURNITURE
2306 Douglas 388-7365

TILLICUM FURNITURE'S
Store Wide Clearance Sale
Store Wide Clearance Sale
Everything reduced to clear at our Colwood Store only.
DRIVE AND SAVE
Quality brand name furniture in solid maples and pine woods, featuring Colonial and Early American styles.
These prices for July will not be repeated.
Save on chesterfields, dining room and bedroom suites, occasional chairs, hideabeds and beds, end and occasional tables, lamps, clocks, all to be cleared out at lowest possible prices.
Free delivery — Free parking at 2612 Sooke Rd. 2 miles past Colwood Corners, 478-0522.

OAK BEDROOM SUITE, BOX spring, and mattress, 6 months old, complete, $450. 477-5314 after 5.

97 FURNITURE

SATURDAY ONLY
½ PRICE SALE OF DAMAGED (SOILED OR TORN) BOX SPRINGS AND MATTRESSES. ALL SIZES. LIMITED QUANTITY. DELIVERY AND TERMS ARRANGED.
CONTINENTAL FURNITURE
716 JOHNSON ST.

VILAS
GENUINE
VILAS FURNITURE
WE SHIP
Anywhere in B.C.
Brochure on Request
CONTINENTAL FURNITURE
716 Johnson St. 386-2458

SAGERS' MAPLE SHOPS 386-3841 1802 GOVERNMENT
Victoria's Largest Selection of COLONIAL FURNISHINGS

ROSE COTTAGE INTERIORS
Country Canadiana table and four chairs, $185; hutch cupboard matching, $125; gate-leg tables, rockers, $35 and up; hall stand; dressers, 4 oak Pennsylvania Dutch chairs; press-back chairs; round Maple table, $85. 382-1789, 1109 Catherine.

ATTENTION
NEW FURNITURE STORES
Scotch-Guard fabric protector commercial spray applicator. Complete, As new, ½ price, $250. 478-4198 anytime after 5.

HOUSEHOLD SALE, MATCHING couch and chair, studio couch, chrome dinette set, 2 single beds, double bed, miscellaneous furniture all going cheap, 962 Glenwillow Place, off Glen Lake Road, Langford.

NEW DANISH MODERN WALnut adisutable wall mounted bookshelves "System Cado", Royal style. Can add more pieces; retail value $292.50—only $230. 477-4439.

¾ HIDE-A-BED WALNUT CUPboard type, antique tea wagon, sofa, 4 colonial covered chairs, extra length Sealy posturepedic single bed, and misc. 598-6738.

1 HIGHBACK LEATHER WING chair for sale, offers. 383-1591.
CUSTOM MADE WATER BEDS, kings, $200, queens, $180 complete. 477-0803.

ONE COUCH, $30. 1 DRESSER with mirror, $45. Kitchen table with 4 chairs, $25. 595-2856, or 592-2068.

COLONIAL BEDROOM SUITE, twin beds, triple dresser and mirror, 5 drawer chest, 2 night tables, excellent condition, $675. 592-0958.

FREEZER—18 CU. FT., 4 PIECE gold livingroom suite, 19" portable bw tv, old recliner, 2 lawn mowers and assorted garden tools. 385-0787.

BROWN AND JORDAN "TAMIAmi," round glass top patio table, 48" diameter. Retail value $229 — only $175. 477-4439.

ONE ORANGE LIVING ROOM suite, brown recliner, tables, two tri-lamps, one bedroom suite. For more information, 478-3722.

USED FURNITURE. UNIVERSAL Trading Centre, 584 Johnson. 383-9512.

HOUSEHOLD FURNITURE, kitchen table, 4 chairs, coffee table, etc. 382-4656.

MOVING—NEW LIVING ROOM sutie, 7 pc. kitchen set, 5 pc. bedroom suite. Best offers. 384-9262.

1 COUCH, 4 CHAIRS, TABLE, dinette set, double bed, cupboard, 479-5965.

CUSTOM BEDS
Captain, $120; Mate, $110; Bunks, $90. 479-7400.

4-PCE. MAPLE BEDROOM suite, double bed, excellent condition. 598-2167.

9-PCE. VILAS DINING ROOM suite in excellent condition. 386-0091.

SET OF LOVE SEAT AND Rocker, nearly new. After 5 p.m., 382-1562 or 595-3148.

TEAK COFFEE TABLE, $40. Teak highback chair, $50. Phone 477-9483.

3 SOLID WOOD LIVING ROOM tables, $275. 595-6771. Phone after 5 p.m.

MUST SELL 5 PIECE BLONDE cedar bedroom suite, kitchenette suite, 478-5847 open to offers.

CHESTERFIELD AND CHAIR, coffee table, lazy boy. 478-7915.

ANTIQUE WASH STAND, DESK, coffee table, 2 end tables. 592-7862.

OAK DINING ROOM SUITE, $500. 385-1947.

DROP-ARM LOVESEAT, NEW, floral upholstery, $150. 478-8271.

98 TV, STEREO, RADIO SALES and SERVICE

Butler
Butler Brothers
TV RENTALS
1720 DOUGLAS STREET
385-3832

Mais
1821 COOK
WE RENT
COLOR
OR BLACK/White TVs

RENT
BRAND NEW TV
FAIR DEAL SERVICE LTD.
Mastercare Maintenance Service for Admiral and Magnavox
3454 Tillicum (at Burnside)
385-7423 385-2836

COLORTRON RENTS
Rent a 20" or 26" color TV by the week or month. Longer term leases also available. Same day delivery.
COLORTRON
3180 Harriet 383-9113

Rent or Own
FROM
CITY CENTRE TV
OPEN 10 A.M. — 10 P.M.
6 DAYS A WEEK
3970 Shelbourne 477-6971
Next to K Mart in the Mall

CAR STEREO
In-dash AM-FM stereo radio with cassette or 8-track player from $149.95 installation available.
B.C. SOUND & RADIO SERVICE
931 FORT 383-4731

GOOD SELECTION OF USED COlour TVs and stereos. Akai, Sansui, Pioneer, Dual, Hitachi, Zenith, etc. Universal Trading Centre, 584 Johnson. 383-9512.

MUST SELL — 15" RVA VICTOR color TV, $175. 477-1143.

98 TV, STEREO, RADIO SALES and SERVICE

NOW IN STOCK, A COMPLETE line of Hitachi colour TV's, radio and audio components.
ATLAS STEREO AND TV
763 Fort St. 385-2712

C.B. RADIOS
Sales and Service. BALL & SHEMILT Electronics Ltd., 1 West Burnside Rd. — 386 9414.

SCOTCH TAPE SALE
20% OFF
HUDSON'S TAPE CENTRE
1543 Fort 598-6811

NEW, WEEK OLD, ONE TOSHIba amp., turntable and 2 JBL Decade speakers. $800 firm. Call Carol 387-3946, 9:00 to 3:00.

ONE GERRARD TURNTABLE, fair. One new Pioneer receiver. Four Unitron speakers. $700. 383-0733, after 5.

BARGAINS—SONY 7055 REceiver, dual 1218 turntable, EPI 150 speakers, 20" black and white TV. 383-0766. After August 1st.

COMPONENT STEREO LARGE solid state tuner, amp, with ull size turntable and quing lever 6 speakers and stand, $150, 383-5219.

ELECTRON TV SALES AND SERvice for Philips, Hitachi, Noresco Dual. 383-5432, 100 Burnside West.

ZENITH CONSOLE COLOUR TV, good condition, $400 or best offer. 383-9139 after 3 p.m.

SPEAKERS, TWO 12" MULTIrange in finished cabinets, $95 pair. 478-6282.

MOBILE BASE ROYCE 605-C CB complete with aerial, $230 firm. 383-5032.

SONY TC204SD. OFFERS. PHONE 384-3982.

99 GROCERIES, MEAT and PRODUCE

SAVE ON MEAT
Try our summer pack 50 lbs. of waste-free meat for less than $1 a pound.
20 lb. Chucksteak
10 lb. Hamberger Patties
10 lb. Fine Chicken
3 lb. Pork Chops
3 lb. Wieners
4 lb. Pork Sausage
Hinds of choice grade A beef guaranteed aged and tender. $1.29 lb.
ALBERTA MEAT DISTR.
811 Cook St.
383-3012 or 383-8552

Loganberries
U-PICK
HIGHCROFT FARM, 652-3363, 6081 OLD WEST SAANICH
The finest fruit that Saanich produces for jams, jellies, pies, etc. Beginning this Tuesday while they last. From 8 a.m. to 9 p.m.

SAVE MONEY AT HARVEY'S
Sweet Pickled hams, cured but not smoked $1.19 per lb.
Standing rib roast $1.69 per lb.
FREEZER BEEF
Red brand hinds $1.29 per lb.
Red brand sides 99c per lb.
2709 Quadra Street 383-2031

"MEAT" AT McCOLLS
Sides of Grade A Beef $.99 lb. Black Puddings, Slicing sausage, White Puddings, Haggis
PARLIAMENT MEWS
Ste. 5-230 Menzies St. 382-1611

OKANAGAN FARM FRESH peaches and apricots ready for canning. Monday, Tuesday and Wednesday at Colwood Community Hall Place, Sooke Rd., Colwood. Please bring your own containers.

HOLLOWAY'S YOU-PICK FOR your freezing and canning requirements. Carrots, 10c lb.; beets, 20c lb. Your containers; open 8:30-5:30 p.m., 7068 East Saanich Road.

LOGANBERRIES FOR SALE. freezer crate berries, $6.00 a crate, jam and wine berries, 50c lb. Phone 652-2046 up till 8 p.m.

BAIT FOR SALE. ANCHOVIES and Herring Strips 50 cents per package sold by the case. 656-5861, 652-1512.

WILLIAMS QUALITY MEATS
795 Fort St. 334-0525-26
Fresh Fish Daily

GOOD CHERRIES AND GOOD picking too. All varieties. 5271 Old West Saanich Rd.

NEW CULL POTATOES, $2.00 small, $3.00 large, per 100 pound sack. 1843 San Juan. 477-5317.

LOGANBERRIES, NEXT PICKing Monday, August 2, 6950 Veyaness Road.

RASPBERRIES, FRESH, READY picked, 65c lb. Advance orders. Telephone 386-0934.

CANNING TOMATOES, WHILE they last. 20 lbs. for $5.00. 6432 Pat Bay Highway.

LOGANBERRIES FOR SALE. Freezing, jam and wine. 652-1070.

NEW POTATOES AND CARROTS, $2 a sack. 652-1546.

EARLY AMERICAN PEACH grown locally. 2509 Graham St.

LIMITTD QUANTITY RASPBERries for jam or wine, 385-4286.

100 MISCELLANEOUS FOR SALE

ROTYARY TV ANTENNA, ALL channels, complete with motor, rotater and 2 lengths of mast, $35. Stereo parts, including record player, almost complete with cabinet, $45. Two kitchen chairs, new, gold heavy leatherette, $9 each. Outboard motor, 7½ h.p. Scott Fisherman, used very little, been in storage, $175. 478-4198 anytime after 5.

"CAMPERS SUPPLY"
Polyfoam, Poly Sheeting, grommets, vinyl repair kits, squeeze tubes for soft foods, water paks in 2½ and 5-gal. freezable folding water containers, food containers, rope, poly bags and bottles, etc. Industrial Plastics — 2105 Douglas, and 460 Wallace, Nanaimo. Open 6 days a week.

TILLICUM FURNITURE
2612 SOOKE RD.
Carries full selections of upholstery supplies, tools, fabrics, and materials. Rubber and poly by the sheet or piece. We manufacture cushions. Free estimates. 478-0522.

Aluminum Gutters
5" CONTINUOUS in baked enamel. Screens, windows and awnings.
B.C. ALUMINUM 479-7121
"THE NAME YOU KNOW"

OLDER BUFFET, SPANISH carved headboard, new stereo, cartop carrier, antique chairs, Goodyear truck tires, miniature pool table, portable laundry hanger, boy's scooter, aquarium and stand. 479-2802.

LARGE WHITE SUITCASE AND overnight case; curtains, chaircovers; sall hand mixer; 6 x 9' carpet; 2 hall runners; green shag carpet; gold bathroom carpet; msicellaneous. 658-5440.

UNIVERSAL TRADING CENTR 584 Johnson, Upstairs Warehouse Bargains, Tools, furniture, antiques, curios, glasswear, pictures, stereos, cameras and jewellery. 383-9512. We Buy, Sell and Trade.

MOVING AWAY
Rock maple bunk bed set; English 3-piece suite; kitchen stools; boy's bike, girl's bike; vacuum; kettle; steam iron; miscellaneous goods. 384-6643.

3 DIAMOND RINGS, 4-TRACK tape with 60 tapes, stamp collection, 100-year-old silver pocket watch, vanity, fridge, large round coffee table. Miscellaneous. 652-3150.

A LIMITED SUPPLY OF NEW 10-gallon crocks and miscellaneous smaller ones now available at Red Barn Antiques, 4596 West Saanich Road.

AUTOMATIC INGLIS WASHER, very good conndition, $100. Small fridge, good working condition, $25. Stove in very good condition, $40. 385-8306.

BURGLAR ALARMS FOR HOME and commercial use. Free estimates.
PRICE'S LOCK AND SAFE LTD.
847 Fort 384-4105

VIEW STREET CURIOS AND ANtiques. Open 7 days a week, 9:30 a.m. to 8:00 p.m. 1005 View Street. 382-2821. Used furniture and china of all types.

SOLID MAHOGANY WARDROBE with full mirror, $150. 9x12 gray with black carpet and underlay, $100. 598-1745.

POOL TABLES, SLATE, NEW 4x8, only $495, can deliver. 112-291-0889, dealership inquiries welcomed.

GARAGE SALE
544 Walter Avenue. Saturday July 31st, 1:00 p.m. — Sunday August 1st, all day.

100 MISCELLANEOUS FOR SALE

BARGAIN ANNEX
USED

Hide-a-beds, terrific selection from	$125.00
Two Pc. chesterfield gold	$ 75.00
Colonial sofa and chair, new, special	$399.95
Simmons single hide-a-bed, like new	$249.95
Mattress and box spring 4'6"	$ 79.95
Day bed, complete on frame with rollers	$ 79.95
Four drawer chest	$ 59.95
Dresser and mirror matching above	$ 59.95
Kitchen table and chairs, from	$ 49.95
Bedroom suite with box spring and mattress	$239.95
Snyder 3 pc. sectional suite	$249.95
Danish style love seat	$ 99.95
Swivel rocker tweed	$ 79.95
Formal chair cane back	$ 29.00
Desk lamp	$ 19.95

Trade-ins Accepted
Come in and browse around
Used articles purchased
FREE DELIVERY
A DIVISION OF STANDARD FURNITURE
752 VIEW ST.
382-5111

THE TRADERS
715 FINLAYSON ST.
Thank you for your response to our July inventory clearance, we will be closed from Aug. 1-16 for stock taking and staff holidays.
For TV service please call 385-7423
Appliance repairs call 385-6783
Watch for our after inventory Grand Opening Specials.

AUCTION GALLERY
We buy, sell or consign. Appraisals for all purposes. ESTATE SALES and LIQUIDATION SALES. Immediate pickup of your goods. All items sold same week of pickup. NO WAITING! We have our own trucks.
VICTORIA
966 YATES STREET 386-8448

VICTORIA LAWNMOWER & MARINE
834 Johnson 386-8338

BRUNING DRAFTING MACHINE and table. Portable stereo. Sewing machine cabinet. Record player. Rollaway cot. Bridge table and chairs. Bookshelf. Presto logs. Bathroom divider. Electrolux. Rubber boat. Tables. Household goods. Torro rotary power driven gas mower. Torro gas edger. Electric drill, edger, and hedge trimmer. Extension ladder, automatic washer, pruning pole. 282 Memorial Crescent.

NO 'IFS' NO 'ANDS' NO 'BUTS' — BUYRITE Furniture Ltd. IS going out of business. Everything in brand new home furnishings are slashed in price to sell out. Over 60 chesterfields at savings up to $300 a suite; over 100 mattresses and box springs. Much more too numerous to list here. Apply at 704 View St., Downstairs. 9 a.m. - 5:30 p.m. daily. Closed Sunday and Monday.

HOUSEHOLD EFFECTS INCLUDing Viking 30" range, Viking 18 cubic foot freezer, Speed Queen Automatic Washer, books, sundry tables, chests, garden tools, lamps, baby crib and mattress, etc. Priced to sell quickly but open to offers. From Sunday noon to Monday 6 p.m. or until sold. At 4206 Quadra Street.

COMBINATION RADIO, STEREO, black and white TV in lovely sliding door cabinet, excellent condition, and working order; $150; Swedish walnut Deilcraft coffee table and lamp table, $90; small chrome drop leaf table, $15; electric heater $3; metal TV stands, $3; blue highback easy chair, $20; 477-2794.

DOG FLIGHT CAGE, $15. SMALL fridge, $20. Large poppy red fridge, $150. Step ladders, $5 each. Twin bed $20. Stereo component $150. Table saw, $75. 3 new double fluorescent lights, house plants, aquarium and fish. 384-1639.

ORNATE OUTSIDE DOOR; ROLLaway bed, portable typewriter $25. Eelctrolux, hide-a-bed $55, bedspread, lawn umbrella $10. 50' low picket fence $10. rabbit cage. 477-3957.

ATTENTION TAILORS AND UPholsters: Sales and Service to all industrial sewing machines. Sawyers Sewing eCntre, 840 Fort. 388-6228.

FOR SALE: LARGE BOOK CASE, one work bench, old records and cabinet, carpenters tools, gardening tools, green kitchen counter and wardrobe. 592-9880.

FRAMERS SPECIAL
Complete nailing gun outfit. Almost new. Cost $1700, will sell for $1,000. Phone 477-2491 or 479-5230.

BUTCHER EQUIPMENT
FOR SALE
TO VIEW
PHONE 598-1412

OLD-FASHIONED WEDDING cake ornaments, antique baby shawl and other old baby items. 598-5867.

ATTENTION, CARPET LAYERS — approximately 200 lineal feet, new carpet and lino metals, 20c per foot. 478-4198 anytime after 5.

BOY'S FULL-SIZED BIKE, 3-speed; girl's 3-speed Mustang, $25 each. Both good condition. Also judo uniforms, $10. 388-6388.

LARGE CHEST OF DRAWERS, $25. Single bed, complete, $8. Odd kitchen chairs, wood table. 383-0339.

2 MAPLE 6-DRAWER DRESSERS and mirrors; new doors; 24" range hood and fan; light fixture. 478-3909.

A WORLD OF PLASTICS
ONE STOP PLASTIC HEADQUARTERS—INDUSTRIAL PLASTICS, 2105 DOUGLAS.

LIGHT-WAY INC.
Wholesale Prices to Contractors
695 Alpha 384-9359

ORIENTAL DESIGN CARPETS, 9x12, 10x13, direct import, real savings, 384-0632.

GARAGE SALE AT 1999 CASA Marcia Cres. Sunday only from 10:00 a.m.-6:00 p.m. 477-4485.

TEAK PLANTER, 9' LONG, very attractive. Any reasonable offer. 477-3116.

CONSOLE SEWING MACHINE, $25. 386-9105.

100 MISCELLANEOUS FOR SALE

NEW AND USED
Hide-a-beds $169.00 to $398.00, 2-pce. chesterfield suites $69.00 to $559.00, swivel rockers $159.00, wooden rocking chairs $62.50 to $139.00, Duncan Phyfe drop leaf tables $139.00 to $239.00, sets of 4 dining chairs, $199.00, China cabinets $149.00 to $319.00, 5-pce. kitchen sets $49.00 to $99.00, complete bedroom suites $189.00 to $699.00, bunk beds $149.00 and $249.00, single beds $29.50 to $139.00, chest of drawers $29.50 to $149.00, dressers $39.50 to $199.00, students desks $29.50 to $99.00, 8x11 Persian pattern rugs $129.00 and $179.00, Hoover washer spin-dry $99.00, Dimplex heater $59.00, vacuum cleaners $19.00 to $79.00. Use your Chargex or Master Charge
PANDORA FURNITURE LTD.
New and Used Furniture
1050 Pandora Ave., 383-6319

Robinson's
Choose from a complete selection of hunting or target bows. Chekmate take down bows, Browning bows (also in kits), Howat bows and the newest line of 2 wheeler compounds. Ocelot, linx, pacer. Great for the hunter—Hi-speed Howat 55 lb., only $108.95. In compounds the Ocelot—exceleint value at $139.25. Hunting and target accessories with a complete line of matched arrows.
1307 BROAD 385-3429

½ PRICE CLEARANCE!
Genuine G.I. surplus odd shaped shoulder bags. Pack sacks and frames, wire cages for transporting pigeons, 50 cal. cleaning rods, sterno 19c can. Bandaids 100 pkg., 48c, jeep engine heaters.
INTERNATIONAL KNIVES
BUY—SELL—TRADE
574 Yates St. 383-2422

Aladdin Furniture Strippers Ltd.
356 BAY ST. 383-2533
Let us strip your furniture of all paint and varnish. Closed Monday.

GARAGE SALE: 10-SPEED BIKE and others, H.O. Train sets, diningroom table, chesterfield set, single bed, books and stamps, plus other miscellaneous. 1974 Christmas Ave., off Palo Alto. Sunday 9:00 a.m. - 2:00 p.m. Offers considered.

CHILD CARRIER FOR MAN'S bike, $7; ladies' imported suede coat, size 10-12, new $280, now $50; canning jars and lids, all sizes. Older singer portable sewing machine, like new, $50. 592-1978.

MOVING SALE, EVERYTHING must go. furniture, appliances, tent, skiis, antiques and miscellaneous. August 1-20. 731 Heaslip Place. 478-8196.

9X16 NYLON SHAG CARPET, new $225, $65. Cedar hope chest, antique style, $85. ¼ horse power electric motor, still in box, $30. (save $15). 592-1417.

1 STIL 90 CHAIN SAW WITH 30" bar, good working condition. $250, 6 45-gallon oil drums as new. $15 each. 477-6359.

BASEMENT SALE
New and used. Saturday, and Sunday. 1 to 4 p.m. 1888 Dean Park Rd. Sidney.

MOVING MUST SELL, 2 LARGE octagon terrariums, also beautiful assortment of house plants. 383-0626.

1 LEADED GLASS DOOR, 1 glass door, 1 antique stained glass window, one Coldspot fridge 12 cu. ft., and some bricks. 388-4501.

PROPANE FRIDGES
NEW AND USED
8028 GRANVILLE, VANC. 263-8756

SOMETHING SPECIAL
Models. Exquisite demonstrator wardrobe, superb fabric and workmanship, sizes 10-16. 1507 Laurel Lane.

ANNEX COAL AND WOOD stove no plastic water pipe, garden tools, floral drapes matching bedspreads, other household articles. 477-2463.

STEWART 5-A MODEL STEAM engine. ¾ horsepower with reversing gear and boiler feed-pump. $400. Phone 479-1419.

FOR SALE: DOUBLE BED (steel springs) and mattress, $25. Swing set, $10. 9x9' tent, $10. 477-8352.

PORTABLE TYPEWRITER AND case, sacrifice, $95; BSR component stereo, sacrifice, $150. Both items only 1 month old. 384-5827.

CONSOLE COLOUR TV, $200; 24" GE range, $50; Coldspot fridge, $80. Mel's Bargains, 3460 Quadra. 384-3152.

OAK UMBRELLA STAND, $250; black vinyl vibrator recliner, $94; 7 pce arborite dinette, $70. Mel's Bargains, 3460 Quadra. 384-3152.

LEAVING MUST SELL HOUSEhold effects. Will consider any reasonble offer. After lunch, 598-8589.

RED BARN ANTIQUES NOW open, 4596 West Saanich Rd. 479-9444.

FAMILY MEMBERSHIP, RACquet Club, $600 firm. Heated pool, curling, skating, tennis, 477-6620.

24" WESTINGHOUSE RANGE, 4 burners, 2 not working, $15 or offers. 386-9981.

2 PAIR DARK GREEN DRAPES, 13' living room, 10' dining room. Reasonable. 477-3116.

5 YEAR OLD FULL LENGTH, majestic brown mink coat. Size 14-16. Worn once. 384-1280.

PIONEER SX737 RECEIVER, EXcellent condition; 10 speed girl's bicycle. 382-2373 before 4.

WASHER, DRYER, FRIDGE, stove, single bed. Phone 384-5365 after 5:30.

SEWING MACHINES. ALSO SERvice and repairs. Phone Frank, 382-3259 or 598-4635 anytime.

SMALL FRIDGE AND 24" stove, good condition. Offers. 598-3843.

20' TRAILER AWNING, IMITAtion fireplace with heater. 3-brush floor polisher. 478-8420 anytime.

NEW KAYAK AND PADDLE, 400 12"x12" ceiling tiles, boat repairs and building. 386-0791.

FOR SALE — TWO PLOTS IN Hatley Memorial Gardens $175. Phone 592-9557.

ONE VACUUM CLEANER, AS new, Viking by Eureka $105. 478-6282.

BASEMENT SALE, EVERYthing must go. All week. 2290 Woodlawn Crescent, Oak Bay.

OUTDOOR INCINERATOR BARrels, ready to use. Free delivery. $5.79. 383-1328.

SINGER SEWING MACHINE 403, automatic cabinet model with attachments. $150. 477-4539.

COMPLETE SAW SHARPENING. Island Saw Co., 617 Chatham Street. 385-5500.

WOODEN BARRELS, ASSORTED sizes for furniture and decorating ideas. 383-1328.

PORTABLE SEWING MACHINE, $25. 8-track tape deck, best offer. 383-3382.

SNUGLIE BABY CARRIER, used once $20. Water-bed frame, $15. 383-9808.

ALUMINUM WINDOWS AND patio doors, double and single glazed, half price. 479-7256.

39" CLEAN CONTINENTAL BED, $25. 598-8417.

MOVING
Danby counter fridge in excellent condition. 592-3646.

220 NEW FENCE PICKETS, pointed, 1"x3"x4', $40. 592-0198.

IRON RIAE IRONER THAT works, $30. 598-7838.

MEN'S GOLF CLUBS, AND BAG, $85; Men's 10 speed, $70. 384-3804.

WATERBED, LIKE NEW, $400. Exercise bike, $65. 595-5556.

3 PIECE BATHROOM FIXTURES, white. 477-3687.

ADIDAS CELTIC SOCCER BOOTS good condition, size 6, $7, 592-6053.

COLD PACK CANNER AND PREserving jars. 477-6546.

GARAGE SALE, SUNDAY, 5266 Old West Saanich Rd.

GARAGE SALE — 1034 Pandora Sunday

ATCO LAWNMOWER, $85. 652-2231.

100 MISCELLANEOUS FOR SALE

EATON'S WAREHOUSE STORE
HOME FURNISHINGS AT BUDGET SAVING PRICES
749 View St.

Butler
Butler Brothers
FOR MAYTAG
1720 DOUGLAS STREET
385-3832

AMANA MICROWAVE
DEMONSTRATIONS
Every Fri. 6-9 P.M. Sat. 10-4

Major Appliances and carpet at contractor prices
McDONALDS SUPPLY LTD.
370 Gorge Rd. E. 386-6745

C. TAYLER
HOME APPLIANCE LTD.
MAYTAG
2 million owners can't be wrong
707 JOHNSON 383-3281

FRIDGE, LATE MODEL, 2-DOOR, $275. Electric range, 30" late mo-$59. Chest of drawers, $39. 12x16 British Indian rug, light green, $175. Deluxe 4x8 pool table with accessories, never used, was $588, will sacrifice for $395. Stereo radio combination, $75. 12' Fiberdel, $125. Double bed, complete, glass runabout boat with trailer, $395. 386-2501.

65 STUDEBAKER CRUISER, 283, 8 cylinder, automatic, 3-speed transmission, power steering, power brakes, positraction rear end, $250; Cogswell rocking chair, $10. Spark plugs and other auto stock. 841 Jasmine Ave. 479-5496.

GARAGE SALE: 3611 HAPPY Valley Rd. Saturday, 21, Sunday, 1 from 10:00 a.m.-5:00 p.m., Baby needs, wringer washer, household articles, and much more. For information call 478-1583.

KING SIZE BED, $265; WALNUT veneer, chest of drawers, $95; round table, and 4 chairs, $100; bookcase, $50; component set, $50; fridge, $75; colour TV, $230, carpets, 386-0865.

CARPET CLEARANCE
Year end clearance of carpet roll ends, 9x12 from $48. Large selection, good quality. Fuzzy Wuzzy Carpets, Craigflower and Skinner, Victoria West. 382-6142.

MUST SELL KIRBY CLASSIC 2 omega vacuum cleaner, complete with carpet shampoo, renovator attachment near new. Sacrifice $350. 477-0748.

HOUSEHOLD FURNITURE SALE. 6-piece sectional, occasional his and hers chairs, drop-leaf loveseat, cedar chest, mahogany dining table and more. 385-0655.

MOVING MUST SELL. ARTIST'S paper storage and table $60. Bathroom sinks $8. Sewing machine with cabinet $100. Other items. 592-7685.

BARMAN'S DELIGHT. SET OF three authentic British ceramic bar pump handles. Huntsman brass base, asking $225. Phone 477-2275.

RED DEVIL GO-CART, INcludes MC 91B1 racing engine, spare parts, power starter, crash helmet, offers. After 5 p.m., 479-8760.

DAVE'S PLASTICS, 664 DISCOVery St., phone for price on acrylic, custom fabrication, and engravcing. Reasonable. 383-3290.

SLASH BURNER ON WHEELS, driven by Studabaker motor, 6' Cessna prop, $250. 383-6225 or 383-4606.

GARBAGE BURNER $100. ELECtric stove $50. Barbecque with overhead oven and rotisserie $18. 386-2839.

INGLIS SUBURB WASHING MAchine ,4 cycle permanent press. 4 years old, $250. Mesh playpen, $10. 385-4549.

GARAGE SALE. GOATS, FURNIture, kids stuff, clothes, Saturday and Sunday. 5357 Sparton Road, 479-5869.

USED FACE BRICK. EXcellent for barbeques, patios, fences, etc. 10c each. 477-3010.

MCCLARY FRIDGE, 8 CU. FT. in good working order, $40. 478-3584.

MUST SELL HOUSEHOLD FURnishings, plus men's 10-speed. 382-9681.

RALEIGH 10 SPEED, WRINGER washer, fridge, electric drill, corn popper. 598-8376.

10 CANARY'S AND 4 FINCHES used to our door avary. Offers 479-5427.

COLLECTORS ITEM, OVER 250 books, covering World War II. 383-6225 or 383-4606.

CHESTERFIELD, 3-PIECE SECtional, beige, good condition, $55. School study desk, $12.50. 477-3394.

17 FRIDGES AND STOVE, various sizes, conditions. 386-2451, 8-5 p.m.

ASSORTED ROOFING MATERIals for sale, small quantities, all types, colours. 384-2441 or 652-3045.

RACQUET CLUB SHARES FOR sale, asking $600. Victoria Press, Box 876.

AS NEW, ELECTRIC CASH REGister. Single total itemizer with receipt, $400. 388-7698.

LADIES AND GENTLEMAN'S 10 karat gold rings and wedding set. 477-4535.

ELECTRIC ADDING MACHINE (Olivetti). National cash register. 384-7243, 5 p.m. to 7 p.m.

30" TAPPAN RANGE, WHITE, good condition, $75. Fridge, as is, $20. 907 Darwin.

8' ALUMINUM CANOPY, LINED, insulated, wired. Roof vent. $175. 479-1077.

ENAMELLED CAST-IRON TWIN tubs on pedestal, good condition, $20. 477-1924.

BEDROOM SUITE, AS NEW. Also double bed with gold-padded headboard. 383-0478.

18" COLOR TELEVISION, $200. 10-speed Jupiter Beat, $70. 3-speed bicycle, $35. 385-0864.

NO-FROST FRIDGE, STOVE, carpets. Apply in person, 3152 Mars.

TELEPHONE ANSWERING RENtals by the week — month or year. Interconnect, 384-0511.

WEDDING DRESS SIZE 7, 384-5456 or 598-5085.

APARTMENT SIZE FREEZER. Offers. After 6, 385-4848.

MOVING — SELLING ALL FURniture. 383-7745, after 6.

GARAGE SALE, 1451 DENMAN Street, 9:30 a.m. on 595-5798.

LAWN SWING $25, GUITAR $30, motorized barbecque $15, 592-1142.

NEW CUSHION-FLOOR LINO, 11x12, green design, $40. 384-5549.

$100 — UTILITY TRAILER. 477-7396.

ROYAL TYPEWRITER, AS IS, $50. 746-6504.

HOOVER SPIN DRY WASHER $60. 477-3179.

KENMORE DISHWASHER, $150, like new. 598-4156.

24X18 POOL WITH COVER AND accessories. $400. Call 478-5687.

100 MISCELLANEOUS FOR SALE

GARAGE SALE
Sat. and Sun. 911 Neff Road. We are moving. Must sell everything. Furniture, a few antique pieces, Mother Hubbard table, washstand in mint condition, 25 gal. round cast iron tub, 4" planking picnic table. Guns, like new, Browning A-M shotgun 30-30, 22 repeater and others. Galvanized and 18' aluminum sheets never used, new fencing, rolls of roofing, lumber power tools, 4" heavy duty belt sander, E. drills, Skil saw, Homelite chain saw, garden tools, etc. 5 geese and animal crates, 63 Studebaker and 1975 Dodge Maxi, 5000 miles, van, fully camperized. Drive to 3734 Happy Valley Road, turn left on Winter Road, right on Dalimore, left on Neff.

KILSHAWS
1115 Fort St.
AUCTIONS
Friday at 7:00
Appraisals
for
Insurance and Sale
PURPOSES
384-6441

DEMOLITION SALE
Used red bricks, copper pipes, tubs, toilets, sinks, windows, doors, lumber, wall to wall carpet, 100 amp breaker box, hotwater tanks, oil furnaces, oil tanks, kitchen cupboards, hardwood floor, wrought iron railings, fridges, stove, miscellaneous items. Apply 1029-1041 Linden Ave. Sat., Sun., and Mon. 8 a.m.-6 p.m.

HOUSEHOLD EFFECTS INCLUDing Viking 30" range, Viking 18 cubic foot freezer, Speed Queen Automatic washer, books, sundry tables, chests, garden tools, lamps, baby crib and mattress, etc. Priced to sell quickly but open to offers. From Sunday noon to Monday 6 p.m. or until sold. At 4026 Quadra Street.

ESTATE SALE: SMALL APPLIances, kitchenware, china and glassware, linens, hot water tank, 1 bathtub, 2 toilets, 1 Black and Decker Edger, miscellaneous. 9690 West Saanich, Ardmore.

PICNIC TABLES FOR SALE, 478-1091.

PATCHWORK BEDSPREADS for sale. 479-3839.

CANVAS TENT, 8X11', GOOD condition. 477-3747.

GREYSTONE ALPHABETICAL garden encyclopedia. 478-5177.

103 MISCELLANEOUS WANTED

LUNDS
AUCTIONS
Tuesday — 7 p.m.
Friday — 1:30 p.m.
APPRAISALS
For All Purpose
386-3308

THE SALVATION ARMY Needs your re-usable clothing, furniture and household goods. "Help us to help others." Family Thrift Stores. Victoria, Sidney and Langford. For pickup — 386-3295.

BRENTWOOD
BARGAIN BARN
BETTER QUALITY USED FURNITURE AND APPLIANCES
Before you buy or sell
7115 West Saan. Rd. 652-1711

I NEED OLD WOOD STOVE, stone crocks, wooden tables and chairs, picture frames, copper kettles, wooden trunks or boxes, pump organ, miscellaneous wood furniture etc. 479-2684.

TIMBER PURCHASED
Standing or felled, stumpage guaranteed, also contract hauling and loading. 383-3065.

WANTED TO BUY FURNITURE, appliances, antiques, tools, boats, cameras, etc. Anything with resale value. P. and A. Trading, 386-7113.

WE BUY FURNITURE, HOUSEhold goods, pictures, tools, etc. Best cash prices. 386-0462 anytime.

WANTED; 8' LIGHT DINGY FOR rowing and outboard. 477-3619, 385-6544.

WANTED TO BUY 5" ENDLESS gutter machine. Victoria Press, Box 856.

WANT MODERN OFFICE DESK, also electric typewriter. 383-5524 or 479-1479.

PHONE ANSWERING DEVICE IN good condition. Phone 384-0984 between 4:30-7 p.m.

I NEED HOCKEY EQUIPMENT for 10 and 13 year old boys, for hockey school, 479-1889.

12' ALUMINUM BOAT AND motor. 478-1071.

FRIDGES AND FREEZERS bought. 598-7422. All-Temp.

SELL OLD BOOKS TO THE Haunted Bookshop. 382-1427.

PAIR OF ACETELYNE WELDing tanks. 598-1709.

WANTED LADIES 5 OR 10 speed bike. 386-1730, evenings.

FREE PICKUP OF YOUR SCRAP metal, motors, pipes, etc. 478-4963.

109 MISCELLANEOUS TO RENT

SAWYER SEWING CENTRE
RENT-TO OWN — Domestic and industrial sewing machines
840 FORT 388-6228
CLOSED MONDAYS

WHY BUY AND MAKE A MISTAKE?
Rent a telephone answering service from INTERCONNECT, 384-0511.

115 SWAPS

2 SERVICED SEAVIEW LOTS—Cowichan Bay. Within walking distace of Government wharf. Boat or car taken as down payment. Phone 746-5213 during office hours or 748-8449 after 6.

VOLVO PENTA 115 HP, WITH 100 leg, excellent condition. Want late model '65-100 HP outboard complete. 477-2716.

SWAP OLDER 8X36 2-BEDROOM mobile home, on pad in park, rent $49 monthly, for station wagon and $500 cash. Value is $3500. 478-6797.

1965 FORD 950 TANDEM. V6 Cumin diesel for ¾ ton GMC or Ford pickup. 384-9624 after 6 p.m.

1971 VEGA, VALUE $1500, WILLing to trade for boat. 477-1922.

116 COINS AND STAMPS

SELLING YOUR STAMPS? SEE our yellow page advertisement under stamps. F. E. Eaton Assoc. Ltd., Vancouver, or phone Victoria, 386-1680.

ALL OLYMPIC COINS NOW IN stock. Admiral Stamp and Coin Shop, 849½ Fort St. 384-1315.

117 ART and ANTIQUES

VIEW STREET CURIOS AND ANtiques open seven days a week. 9:30 a.m. to 8:00 p.m. 1005 View Street. 382-2821. Used furniture and china of all types.

CLOCKSMITH
Repairs, antique clocks, grandfather clocks, watches. Citizens Ltd., 388-4069.

WANTED: QUALITY ANTIQUES, furniture, clocks, rugs, etc. Top prices paid. David Robinson. 384-6425.

EXPERIENCED PERSON TO REpair and refinish your fine furniture and antiques. All work hand done, no sprays. 598-1715.

PAINTINGS RESTORED frames repaired — gilding. 477-3924.

AUSTRALIAN GUMWOOD, DOUble bed. Bow bottom appraised at $2300. Offers. 477-0748.

SOLID OAK PUMP ORGAN, works but needs repair. Offers. 383-2195, evenings.

ANTIQUES EXPERTLY REpaired. Call 478-2539.

120 GARDEN SUPPLIES

FAIRBRIDGE NURSERIES, DUNCAN
Hanging baskets by the thousands. The Islands most complete selection. Sensibly priced. Only $5.95. Fuchsia baskets, mixed petunia baskets, ivy geranium baskets. See our tropical houses. House plants, tropical hanging baskets. Enjoy the running fountains — bring your camera. Pottery - wrought iron - cement ornaments - and many more interesting gift items. Its the Islands largest selection, stock up for Christmas presents now. Shrubs - trees- evergreens—$1.49 and up. Largest horticulture display. Be sure to drive to Duncan this weekend.
FAIRBRIDGE NURSERIES
Trans Canada Highway north Opposite B.C. Forest Museum Duncan, B.C.
Open every day from 10 a.m. to 7 p.m.

QUALITY BUILT CEDAR greenhouses, 382-0982.

Fertilizer

FREE BULK CHICKEN MANURE. 30 yards per month. We load. If you don't have a dump truck, don't phone. 478-2246.

Topsoil, Rocks and Fill

DON'S TRACTOR SERVICE
477-3913
We rotovate, plow, cut grass and brush also, loading and hauling.

GRAVEL SUPPLIES
Sand, soil, gravel.

FREE FILL
Delivery charge only when available, reasonable rates 478-4144, 478-4691

SCREENED TOPSOIL WITH MAnure and sand added. $11 per yard delivered, minimum 6 yards. Garden sand $3 per yard plus delivery. Road gravel. E. Nixon Ltd Phone 385-4431 or 385-5642.

VIRGIN SOIL
Rich, black peat soil, shredded, clean, $9 per yard. Call A-1 for fast delivery. 383-1532.

NUMBER ONE SCREENED TOP soil with sand and manure, 7 yards for $65, 14 yards, for $120. Self pick-up for $18. Phone 478-3322.

NO. 1 SCREENED TOPSOIL AT $10 yard. Any size load cheerfully delivered. 478-4784.

NO. 1 SCREENED TOPSOIL, minimum 5 yards, Langford area, $9 yard. 478-6649.

Good top soil, 14-yd. loads $7.50 per yd. 658-8176.

SELLING GRAVEL, TOP SOIL, minimum 12 yards. 386-7088.

125 PETS and SUPPLIES

WE ARE KITTENS FOUR WHO live near Cadboro Bay. We will be six weeks old on Wednesday and hoping to find homes with nice people. We're cute and cuddly, and we know how to use a litter box. We are free and we will love you if you will arrange to come and see us by calling 477-2373 afternoons or evenings.

ATTENTION DOG FANCIERS. All breed championship dog shows and obedience trials. Aug 6-7-8, all day. Over 500 dogs to be shown. Internationally renowned judges. Location, Saanichton Fairgrounds adults 50c children 25c, information 656-4069.

MY WIFE CLAIMS THE BED IS no longer big enough for the 3 of us. So must sell 2-year-old male registered German Shepherd. Very good with children and also 2 Siamese cats, 1 male Blue Point and 1 female Seal Point. 478-9776 Can be seen at 2851 Rita Rd.

GREATER VICTORIA DOG OBEdience Training Club. Registrations are now being taken for the course starting September 14th. Phone 592-7310.

ARBUTUS CATTERY — purebred persian kittens for sale. Cream, blue and blue-cream. 478-1636.

FREE, WHITE KITTENS, LITter trained and clean, 478-4486, after 5:00 weekdays, all day Saturday and Sunday.

BLUE AND YELLOW MACAW parrot, 2½ years old, tame, cage included. 385-0185, afternoon and evenings.

BEAUTIFUL RED REGISTERED Irish Setter puppies, females, $100. Had shots, excellent health. 652-5817, if no answer 384-4769.

MAYDON POODLE VILLA
4 miles south of Duncan. Registered Black miniature poodles. $125. 743-2493 Cobble Hill.

FIELD CHAMPION SIRED GERman shorthair pointer pups. 1 male, 1 female, 4 weeks old, $125. Duncan 748-1402.

HANSEL AND GRETEL, 2 ABANdoned kittens, healthy, male, female, need good homes. Animals Crusaders, 386-9832.

BIG AFFECTIONATE SIAMESE kittens, trained toilet sitters. Registered parents. 384-3082.

GIVING TRAINED KITTENS away, 5 weeks old. 598-6233. 2751 Gosworth.

3 SIAMESE KITTENS TO SELL and 2 part-Siamese, free to good home. 382-9015.

ENGLISH POINTER PUPS. Good hunting stock. $50. Chemainus. 246-9566.

QUALITY LAB PUPS. EXcellent field potential, $150. Phone 112-746-5638.

REGISTERED "LASSIE" COLLIE pups, perfect family pet and guardian, $150. 748-0090, Duncan.

IRISH SETTER PUP, REGIStered male, 12 weeks, had shots, 478-7162.

50 GALLON AQUARIUM FOR sale. With gravel, pump, small filter. $70 or best offer. 477-6146.

FOUND ABANDONED 2 KITtens, dear, clean, affectionate, house broken, desperate for a loving home. 478-9725, evenings.

9 WEEK OLD KITTENS. Trained. Free to good home. 479-8974.

GUINEA PIGS FOR SALE, $2.00. each. Phone 386-8608.

C.K.C. REGISTERED ENGLISH setter pups. Phone 487-4447.

2 KITTENS FREE TO GOOD home, house trained. 592-4384.

2 YOUNG BUDGIE HENS, $8 each. 382-0957.

FREE TABBY KITTEN, trained. 479-6792.

BOSTON TERRIER PUPPIES. Mill Bay. 743-2931.

HEATHERBELLE SCOTTISH terrier puppies. Phone 479-2651.

BURMESE-SIAMESE, 6 MONTHS, female, shots, $30. 477-0657.

WANTED GOOD HOME FOR A Siamese cat. Real pet. 383-5207.

FINCHES AND CANARIES FOR sale. 592-3778.

TWO FEMALE SIAMESE KITtens for sale, 8 weeks old. 385-6290.

IRISH RED SETTER, MALE, 7 months old, for sale. 385-7697.

10 CANARIES AND 4 FINCHES used to outdoor aviary. 479-5427.

128 LIVESTOCK SUPPLIES and EVENTS

CIRCLE J HORSE TRAILER
We have one circle J two horse trailer left. Features include spacious stall area, low stepin loading ramp, upholstered stalls, rubber floor mats and gravel guards plus walk thru exit. This trailer is quality built and priced to sell immediately.
VICTORIA R. V. CENTRE
1080 GOLDSTREAM 478-8377

FOR SALE, BONALLY, 16.2 H.H. Registered thoroughbred mare, excellent conformation, experienced in show hack and dressage. Also 15.3 H.H. registered thoroughbred gelding, good hunter and jumper. Excellent dressage horse with some eventing experience. 248-6450, Parksville.

KATHY KUSNER CLINIC
August 4th, 5th and 6th, at Oak Meadows Farm. 3-2 hour sessions, 1 flat, 2 over fences, $100. A few openings left. Fee for spectators, $3.50 session or $20 for all 9 sessions, no dogs or small children please. 479-6843 or 479-7528.

HORSES BOARDED
box stalls, pasture and paddocks, riding ring, space for equipment in lock tack room, close to trails, $110 per month complete. Phone Marg Hunter after 6 weekdays. 479-5254.

REGISTERED AMERICAN SADdle-bred, 1 year old chestnut colt, good conformation and well mannered and kind. Shawnigan Lake area. 743-5635.

BARNSBY PONY CLUB MARK III saddle, complete, like new, $205. 382-6407.

125 PETS and SUPPLIES

REGISTERED BLACK ANGUS cow and calf, $475; One 16 month old Black Angus Heifer, $400; One 17 month old Black Angus Heifer, $400. 474-1265.

MOVING SALE. ONE 12.2 HANDS Pinto, 7 years old gelding. Trained Western and English. Very attractive and sound. Ridden by 8 year old girl. 656-6324.

HALE IS HERE
Horse and livestock trailers. Easier to tow and at sensible prices. Dealer inquiries invited. 385-7740, 382-0347.

ELECTRO GROOM VACUUM IN excellent condition. A great time saver. New $375 Now $250 Everything for horse and rider. Shanks' Saddlery. 2801 Douglas St. 384-5011.

SUPER - 13.1 HAND GELDING, $250. Handsome well-bred 3-year-old, 13 hand gelding ready for schooling. $100. 478-1264.

1 PUREBRED SAANEN GOAT — partly freshened. Must go to good home. Shawnigan Lake area. 743-5635.

GOOD HOME NEEDED FOR 14 year old mare, Western, good trial rider. Appaloosa and Arabian. Offers. 595-6039.

HAY
No 1 fresh cut, $1.60 per bale in field. Duncan, 748-3474. Phone early or late.

GENTLE REGISTERED ½ ARAB Bay gelding, 14.1 hands. English, Western. Some jumping. 6 yrs. $800. 479-4237.

5 YR. OLD, 11 HANDS, SHETland Welsh pony gelding. Asking $100 with tack. Experienced rider only. Please call 478-1991.

GOOD QUIET FAMILY COW. Registered Jersey. Not polled. $350. 479-5373.

WANTED HOME FOR GIRL'S pony. Prefer similar surroundings. Willing to pay board. 477-8563.

PONY FOR SALE, 12½ HANDS, light brown, part Arabian. 4 years old. Crofton. 246-9149.

QUIET ANGUS COW WITH Charolais calf. 10 weeks, 300 pounds. Phone early morning or late evening. 652-3209.

HEREFORD HEIFER BRED. Yearling steer, both grain fed. 479-7574.

SAANEN AND TOGGENBURG kids, yearlings, milkers, very reasonable. 656-4059, 5-8 p.m.

RESPONSIBLE PERSON, TO ½ or ¼ lease mare, can jump, good for showing, trail riding. 479-6843.

YEARLING FILLY, MORGAN and Apaloosa cross, offers. 656-4179.

FREE GOOSE DOWN
For plucking. Young fat Loulouse geese, $7 each. 479-5211.

6-YEAR-OLD WELSH-SHETLAND pony 12½ h.h. Excellent with children, $200. Duncan 746-7764.

AYRSHIRE MILK COW. FIRST calf due, $350. Jersey heifer, 18 months, $150. 112-743-2493.

YOUNG, GOOD LOOKING BAY sound, good in traffic. $325 112-646-2067.

3 YEAR OLD APPALOOSA mare, good hunter potential, reasonable. 642-5179.

SADDLE-BRED GELDING. Showy, trained English, excellent driver, reasonable. 642-5179.

WANTED 2 HORSE TRAILER, any condition considered. Call 592-3791 after 5 p.m.

COME TO THE HUNT VALLEY HORSE SHOW. July 31, August 1. Admission free. 879 Dooley Road.

REGISTERED MORGAN FILLY, lovely chestnut yearling. E. Vanherwaarden. 334-4865 Courtenay.

GENTLE GELDING, 15 HANDS, successfully shown. First reasonable offer. 642-5455.

FOR SALE: 15" WESTERN Stock Saddle, $149. 652-1078.

WANTED REGISTERED POLLED Hereford bull for stud. 479-6880.

GEESE FOR SALE. $10 EACH OR 10 for $75. 479-5211.

CUSTOM COMBINING. PHONE Mark Mellor. 748-8967. Duncan.

FIRST QUALITY CONDITIONED local hay. $70 a ton. 652-3306.

RIDING JACKET FOR SALE, dark brown, size 12-14. 592-6341.

PONY, 13 HH $95. TACK $40. HAY $55 ton. 477-3389.

130 HEAVY EQUIPMENT AND MACHINERY

KUBOTA TRACTORS

Small, versatile, diesels. Complete line of implements.

NEW
25 h.p. Diesel Tractor, four-wheel drive, 3-point hitch, Standard P.T.P.
From $2,995

IRON HORSE EQUIPMENT LTD. 4650 Trans-Canada Highway. 4 miles south of Duncan. Open 6 days, 8 to 6. 748-2809.

1972 TIMBERJACK SKIDDER, closed tenders only to Federal Business Development Bank, 190 Wallace St., Nanaimo, B.C.

FOR RENT — ONE 1974 GARdener Denver tank mounted drill rig. Available immediately. Phone 723-8118.

28' 5th WHEEL TRIPLE AXLE car hauler, ideal trailer for many purposes, $3500. 478-9571 or 478-4898.

135 FARM IMPLEMENTS

MF Massey Ferguson

STANWOOD EQUIPMENT SALES LTD.
Industrial—Agricultural TRACTORS
6805 VEYANESS
652-1231
DEALER"
"YOUR LOCAL MASSEY

YANMAR SMALL DIESEL TRACtors available now at STANWOOD Equipment Sales, 652-1231.

JARI SICKLE MOWER, 3 YRS old, $285. 478-9473.

148 LEASE VEHICLES

LEASE A VOLVO
Phone Jim Bryson 384-1161
Brian Holley Motors
3319 Douglas St.

150 CARS FOR SALE

65 STUDEBAKER CRUISER

238-8 cylinder automatic, 3 speed transmission, power steering, power brakes, positraction rear end, $250. 841 Jasmine Ave. 479-5496.

SPECIAL BUY 1974 BUICK CENtury, 10,000 original miles, immaculate shape. Asking $4195. 477-1922.

'69 CHEV IMPLA, IMMACULATE condition, low mileage, V-8, automatic, $2000. 592-3694 after 5 p.m.

1970 BARRACUDA, SLANT 6, 85,000 miles. Good condition. $1000 or best offer. 478-0418.

'73 MONTE CARLO LANDAU, 350 V-8, 40,000 miles. Offers on $3500. 477-2808.

1973 VEGA GT. EXCELLENT condition. Offers. 383-4402 after 5 p.m.

1966 FORD SEDAN, AUTOMATIC with radio. $250. 382-5756.

1956 RAMBLER NASH, GOOD around town car, clean, $150 as is. 592-6826.

67 MUSTANG GT, CLOSEST offer to $1,995. 479-6277.

1958 PONTIAC STATION WAGON, $25. 384-7719.

'66 FORD FAIRLANE, FAIR CONdition. Offers. 382-7923 after 6 p.m.

1970 FIAT SPYDER. 1 OWNER. Good condition. $1,900. 382-0515.

67 FORD FALCON. $500 FIRM. 383-8301.

67 CAMARO, 327 AUTOMATIC, mags. $1,500. 384-9210.

62 VOLKSWAGEN, GOOD CONDItion, offers on $495. 595-4188.

73 VW BUG, LOTS OF EXTRAS $2,000 or offers. 598-6156.

73 MAZDA, 808, AUTOMATIC, low mileage, excellent condition, ladies' car, 658-8401.

150 CARS FOR SALE

EMPRESS
PONTIAC BUICK GMC TRUCK
Pontiac Buick LTD.

12 Mon.-12,000 mi. Power Train Service Agreement Available on the Majority of our Used Cars and Trucks!

75 ASTRE H-Back, At. $3695
75 SKYHAWK, V-6 $4695
75 HONDA Civic $2795

75 GMC ¾ ton auto. $5295
75 LE MANS 4-Dr., At. $4795
75 CENTURY, 2-Dr. $4895
74 FIAT Spyder $4895
74 VENTURA H-Bck. $3995
74 LUXURY LeMans $4595
74 LE SABRE, Ht., At. $5995
74 LE SABRE, Ht., At. $4795
74 BLAZER 4x4 $6995

73 VEGA H-Back At $2495
73 CATALINA 4-Dr. $3695
73 JIMMY, 4x4 $5295
73 DODGE Club Cab $3995

72 PONTIAC Ht., Air $3295
72 CHEVELLE 2-Dr. $3295
72 DATSUN P.U. $3495

71 SKYLARK 2-dr. Ht. $3095
71 Chev ½ ton canopy $3195
71 LE MANS Wgn. At. $3095
71 BEL AIR, 2-Dr. $2595

70 POLARA 2-Dr., At. $1895
70 CHEV ½ ton stepside $2895

69 PONTIAC 2-Dr. At. $1695
69 TOYOTA Crown $1695
68 SKYLARK 2-dr. Ht. $2095
68 BEAUMONT $2295
67 FORD LTD., At. $1795

Many More Used Cars, Not Listed,

OPEN
MON. - THURS. 9-9
FRI. - SAT. 9-6

EMPRESS
PONTIAC BUICK GMC TRUCK
Pontiac Buick LTD.

382-7121
2867 DOUGLAS AT TOPAZ
Dealer Lic. D01227A

PACKAGE DEAL
1967 Beaumont Sport Deluxe with blown up 283, new paint, 60 series tires, mag wheels, air shocks, 12-bolt posi, new Turbo 400 with competition shift kit, Craig power-play 8-track, plus extras. Also LT—1 350, just redone, never run. Complete motor less heads and intake, plus extras. Package price $2500.00 or best offer, 478-8897 after 5:00 p.m.

1975 BEAVER TRAP
Silver Camaro, Ralley wheels 350, 4 barrel. Dual exhaust. 4-speed. 17,000 miles. Asking $4650. 477-8358 after 6.

ESTATE SALE
1975 VW rabbit deluxe, sun roof, all options. Less than 4,000 miles. Replacement cost $5,200, selling for $4,200. Phone 478-2846.

73 PLYMOUTH SCAMP, GREEN with black vinyl top, 2 door hardtop, slant 6, ps, radio, trailer hitch, clean, good condition. 37,000 miles. 384-7876, after 4:30 p.m.

MUST SELL
1966 Pontiac Safari stationwagon. 283 V8, automatic, power steering, power brakes, radio. Clean and dependable. $225. 386-0384.

1968 FORD, 2 DOOR, HARD TOP —small V8, automatic, power steering, radio, etc. Good running order. New brakes. Tested. $800. 388-7642.

1974 DATSUN 710, 2 DOOR, 4 speed, radio, good condition. Leaving country. $2,800 or best offer. 656-6062.

1971 MAZDA 616, VERY GOOD condition, must sell, sacrifice. $800. Day 382-4911 or night 479-1447.

1970 TOYOTA COROLLA, EXcellent running condition. Must sell, $1495 or offers. 477-3314 or 386-7683.

1964 RENAULT 4, 40 MILES PER gallon, $700. Recent work, $350 or offers. 382-3789 or 384-3232 ask for Pedro.

COMPACT AUTOMATIC
1970 Datsun 510 sedan, only 34,000 miles. Excellent condition. Well maintained, $1200. 384-1747.

'69 AUSTIN 1100, NEW AUTOmatic transmission, new exhaust, good condition, economical, tested, $875. 383-4916.

'66 CHEV. 2-DOOR SEDAN, 6 cylinder, automatic, good mechanical condition, clean, tested, $545 or nearest offer. 383-4916.

SEE TO APPRECIATE, AS NEW, mechanically 100% 1967 LTD. 5 new tires, 656-3733. Also 1966 Mercury Caliente 38,000 miles.

EXCELLENT CONDITION
68 Mustang, 6-cylinder standard, radial tires, $1,450 or best offer. 478-3381.

1969 VOLKSWAGEN BEETLE Good transportation, tested, offers. 658-5942.

1969 DATSUN 510, NEW TIRES and brakes, $1000 or best offer. 658-8958.

1968 VAUXHALL VIVA, 39,000 miles, tested, runs well, easy on gas, $750. 383-3623.

FOR SALE 64 AUSTIN 1100, good condition, $400 or better. 479-5716.

1970 TORINO GT, 2-DOOR HARDtop, never abused, clean, sharp. 479-8571.

1947 CHRYSLER WINDSOR, EXceptional condition. $1400 or best offer. 479-9207.

1973 VEGA GT STATION WAGON, immaculate condition, 28,000 miles, 478-0817.

RARE. 54 HUDSON HORNET, full power, ½ price $1000. Will consider trade. 592-4349.

VAUXHALL 4 CYLINDER SEDAN. Clean and tested, $375 or offers, 595-3084, 385-1451.

1968 PEUGEOT 204 COMPACT sedan. Excellent condition. $1400. Phone 592-3727.

1972 VEGA HATCHBACK, 3-speed, excellent condition. Best offer. 385-8963.

1969 FIREBIRD. OFFERS. Phone 642-5397.

1969 AUSTIN MINI, GOOD CONdition, tires, tape deck. 656-4007.

41 CHEV, 4 DOOR SEDAN, 575 West Obed. 382-0019. Offers.

'71 COUGAR 351, GOOD CONDItion, asking $2,300. 598-5379.

1970 CUTLASS SUPREME, EXcellent condition, $3,300. 592-3727.

1963 PONTIAC, GOOD SHAPE. 477-3179.

150 CARS FOR SALE

YOU CAN EXPECT A Great Deal From . . .

Cornell CHEV/OLDS
Cadillac
CHEVROLET TRUCKS
Sales/Service 385-5777

OPEN 'TIL 9 P.M.

ISLAND'S FINEST SELECTION
"Your Reasonable Offer Accepted"

75 HONDA Civic, 4-speed, radio $3195

75 CHEVELLE 2-dr., V-8 auto., power steering, power brakes, radio $4195

75 OLDS TORONADO, V-8, auto., power steering, power brakes, power windows, tape, radio $9195

75 FIAT 128 2-dr., 4-speed, only $3495

75 NOVA 4-dr., 6, auto., power steering, power brakes, radio $4195

74 VOLVO 142 2-dr., fuel-injection, radio $4995

74 FORD CUSTOM station wagon, V-8, auto., power steering, power brakes, radio $3195

74 PLYMOUTH 4-dr., V-8, auto., power steering, power brakes, radio $1795

73 PONTIAC LEMANS 2-dr., V-8, auto., power steering, power brakes, radio $3495

73 VOLKS Super Beetle, 4-speed, radio $2395

72 VEGA Hatchback, auto., radio, radial tires $1695

72 NOVA 4-dr., V-8, auto., radio $2295

72 BUICK Skylark hardtop, V-8, auto., radio $2695

71 PLYMOUTH FURY II hdtp., V-8, auto., power steering, power brakes, radio $2195

71 PINTO 2-dr., auto., radio $1795

70 OLDS 88 2-dr. hardtop, V-8, auto., radio, power steering, power brakes $2495

70 FORD LTD 2-dr. hardtop, V-8, auto., power steering, power brakes, radio $1495

70 MAVERICK 2-dr., 6 cyl., auto., radio $1695

69 BUICK SKYLARK 2-dr., V-8, auto., power steering, power brakes, radio $2295

69 CHRYSLER 4-dr., V-8, auto., power steering, power brakes, radio $1595

68 BUICK SKYLAR 2-dr. HT., V-8, auto., power steering, power brakes, radio, air $1895

68 FALCON 4-dr., 6, std. $1095

67 METEOR 4-dr., V-8, auto., power steering, radio $ 495

CORNELL
CHEV - OLDS LTD.
3050 Douglas — 385-5777
Dealer Licence D-00681A

75 MONTE CARLO	$5195
75 TORONADO, loaded	$7995
72 MGB Roadster	$2995
70 PONTIAC sedan	$1495
69 RIVIERA, loaded	$2995
69 IMPERIAL loaded	$2495
68 FALCON Wagon 6 Std.	$1295
68 DODGE HT, V-8 auto	$1495
67 MUSTANG V-8, AT.	$1995
67 FIREBIRD V-8 auto	$2195
66 OLDS Cutlass V-8 auto	$ 995

J. C. MOTORS LTD. D-00115A
837 YATES ST. 384-0921

68 BEAUMONT VERY CLEAN, 2-door hardtop, P.S., P.B., automatic, 71 Chevelle 307 motor, mags, tires and air shocks, new brakes, new paint job. $1,800 firm. 653-4597, Salt Spring Island.

'69 FIREBIRD, 6 OVERHEAD cam, automatic, power steering. Needs some minor work, but a good car. Must sell by end of July $1400 or best offer. No phone, No. 4—3234 Quadra.

1975 DATSUN 710, ANNIVERSARY Special, silver, all options. 1970 Cougar XR7, 428 automatic, red. 385-2750.

71 JAVELIN SST, 2-DR. HT 304, power steering, brakes, dark green, good condition, 382-1686 or 386-2577.

1968 REVEL SST SPORTS model, 343, 4-barrel, duals, excellent body and interior. Spoked hub caps, only $1475. 477-4539.

NICE, CLEAN, VERY GOOD ALL round, 1971 Datsun 510 station wagon, $1,450. 385-0526.

1964 PEUGEOT, DONE $400 work. Asking $350. 592-3216.

LIKE NEW, 1970 CORTINA, AUtomatic, new tires, 26,000 miles. $1,495. 479-2701.

'67 CAMARO, 6 CYLINDER, AUtomatic, power steering. $1650 or nearest offer. 598-6674.

1964 VALIANT, RUNS, $75. 384-5456.

67 MUSTANG, 62,000 MILES $1350. 384-8864.

1971 TOYOTA COROLLA, $1000 OR offers. 382-6581.

2 RENAULTS 10, 1970, LEAVING province. 388-7771 after 5 p.m.

67 FORD RANCH WAGON, clean throughout, $950. 477-4740.

150 CARS FOR SALE

AMC
$ $ $ $ $ $
Reg Midgley's
GREAT CASH CARNIVAL CONTINUES
$ $ $ $ $ $
FACTORY FRESH BRAND NEW 1976 GREMLINE
From $3,498
BRAND NEW 1976 PACERS
From $4,495
$ $ $ $ $ $
COME ON OUT!
Enjoy a Pepsi and McDonalds Donut, THEN MAKE A GREAT DEAL ON A NEW HORNET OR MATADOR. All covered by the BUYER PROTECTION PLAN.
$ $ $ $ $ $
After You've made your deal, spin our wheel of fortune and receive a cash REBATE!
From $50 to $300!
$ $ $ $ $ $
EVERY NEW CAR AND DEMO SOLD BETWEEN NOW AND AUGUST 31ST QUALIFIES FOR A CASH REBATE FROM $50 to $300
$ $ $ $ $ $
LOOK AT THESE EXCEPTIONAL TRADES

'75 CHEV ESTATE WAGON LOADED WITH EQUIPMENT

'75 MATADOR COUPE 'X' BEAUTIFUL ONE OWNER.

'71 DODGE DART HARDTOP CLEAN, PEPPY AND READY.

'74 PONTIAC VENTURA. COMPACT LIKE NEW.

'75 GREMLIN "X" V8 with 3 SPEED.

'74 FORD GRAN TORINO TRAVEL IN COMFORT

REG MIDGLEY MOTORS LTD.
736 Cloverdale
385-8756
Dealer Lic. D00247A

DIESEL
mint condition, 1969 Mercedes Benz, 200-D, 4 speed standard, approx. 65,000 miles, new tires, tested, radio, etc. Offers invited on appraised value of $6,000. 479-7019.

LUXURY WAGON
1969 Mercury Colony Park Wagon, 1 owner, immaculately maintained, all possible options including air conditioning. $1,750. Appointment to see 384-1721 or 477-0510. Sports Classic Cars, 2825 Bridge. DL. 13451.

HERE SHE IS
1953 Dodge Royal. All power, automatic, original Hemi V8, runs well! Fantastic shape, all chrome, all stock. Cherry red. Everything works but need power brake booster. Must sell. Come see. Price negotiable. 479-5211.

'69 PONTIAC SAFARI WAGON, 350 cu. in. 3-speed automatic, equipped for trailer towing, electric brakes control, heavy duty oil cooler, 750 lb. equalizer trailer hitch. $1,500 firm. 478-4877.

RARE NOSTALGIC CAR, 1963 Bonneville 389, tri-power, buckets, console, 4-speed auto, electric windows, seats; headers, many extras. $250. 656-3441, 9470 Lochside Drive, after 6.

BEAT THIS
1972 Volkswagen Super Beetle. 1 owner, radio, radial tires, yellow with black interior. Excellent condition. Must be sold, $1,550 or reasonable offer. 383-7662.

73 MARK II TOYOTA, AUTOMATic 6, power steering and brakes, 22,000 miles. New tires and muffler. Top condition, $3300. 656-3102. Consider trade on Econoline camper.

MID-SIZED '66 OLDS CUTLASS, 2-door hardtop, rebuilt motor, automatic, power steering, brakes. Must sell — best offer. 384-6777.

'72 MUSTANG GRANDE 302 AUtomatic, power steering, power brakes, excellent condition, very clean $3500. 385-1755.

1972 RANCHERO GT, 28,000 miles, 351-4 barrel, pb, ps, automatic, air conditioning, gem top, very clean. 479-2526.

1973 DARK GREEN CAPRI, 4 cylinder. Beautiful condition. $3,000 or best offer. 479-3413, 385-4679.

1970 MAZDA WAGON, EXcellent condition. Quick sale, only $1095. 477-0695.

58 ZEPHYR, RUNNING CONDItion, first $100 takes. After 5 p.m., 382-1562, or 595-3148.

70 CHEVELLE SS, REBUILT motor, new exhaust, carb., $2,300. Duncan 746-6219.

1974 GMC JIMMY, LOW MILEage, fully equipped, must sell. 386-2431 or 388-9626.

69 DODGE DART SWINGER, 340 with extras, best offer. Phone after 6 p.m., 383-4531.

66 FALCON WAGON, ECONOMIcal, exceptionally clean car, $975. 478-9939.

1968 DODGE DART 2-DOOR, power steering, automatic, $1100 Phone 384-5745.

1967 MINI WAGON. NEEDS some brake work. Runs well. Economical, $450. 743-2644 Cobble Hill.

'65 PARISIENNE WITH 1968-396 Camaro motor. Good condition. Chromies, and other accessories. $825. 384-1089.

1966 VOLKSWAGEN, RADIO, good tires, tested, runs excellent. $450. 479-8426.

69 CORTINA, 39,000 MILES, $600. 979 Eagle Rock, off Saanich.

1973 DATSUN 1200 HATCHBACK, good condition, offers. 595-0737.

71 DATSUN 1200 FASTBACK, vinyl top, 8-track, $1100. 598-7734.

73 CAPRI, 4-SPEED, V-6, RADIO, radials, 592-3254 after 5 p.m.

CORONA, 1973, CLEAN, TESTED, radio, $2400. 595-6130.

61 ANGLIA, GOOD CONDITION $400 or nearest offer. 592-4384.

150 CARS FOR SALE

HONDA
HONDA car centre

NOW CANADA'S No. 1 SELLING SMALL CAR

$3276
Complete Victoria Price

Low cost bank financing available on approved credit for both Used and New Cars.

1971 FARGO PICK-UP — Spotless V8, automatic custom canopy top. All for the low price of $2495

1974 TRIUMPH SPITFIRE — Hardtop, and soft top. Michelin tires. One owner. WEEKEND SPECIAL PRICE $3295

1974 HONDA HATCHBACK — One owner. Full service record available $2699

1970 CORTINA — 4-DR. sedan. One owner. Automatic. Radio. Spotless — LOW MILEAGE $1295

1975 TOYOTA Corolla very clean, top quality, radio, and radial tires. $2895

1974 PINTO S.W., automatic, radio. Radial tires. Very clean $2980

1975 HONDA hatchback. White. One owner. Locally driven. Radial tires, radio, reclining bucket seats. Save $800 on new car price $2899

Honda Car Centre
Yates at Quadra
Dealer Lic. 846A

S&H TOYOTA

76 COROLLA 2-dr., 4-spd. $2995

75 TOYOTA COROLLA 4 dr. auto., radio, 12 mos. IW warranty $3395

74 FIAT 128 4 dr., 4 spd $2195

74 VEGA 2 dr. Hatchback, auto., radio, low miles $2995

73 ASTRE 2 dr. Hatchback, auto., 14,000 mi. $2695

72 CORTINA 2 dr., 4 spd. $1995

70 CORTINA 2 dr., auto. $1295

68 CHRYSLER 2-dr. HT, 49,000 mi. $1495

67 PONTIAC 4 dr., 6, auto. $ 995

Saunders and Hitchman
Sales & Service Ltd.
2040 Cadboro Bay Road
At Fort and Foul Bay
Dealer Lic. 00566A
592-2471

PAINTER
MOTORS LTD.
1513 Quadra at Pandora

73 TORINO Squire Wgn.	$2995
73 MAZDA RX2 Radials	$1995
73 ASTRE Hatchback, Auto.	$1795
72 DATSUN Fastback 1200	$1595
72 CORTINA	$ 995
71 MUSTANG Grande Auto.	$2595
71 TOYOTA 1600 4-speed	$1395
70 COUGAR A.T., P.S., P.B.	$1995
70 CHALLENGER 4-spd.	$2695
70 CHARGER V-8 Auto	$2195
69 MUSTANG Grande Auto.	$1695
69 MERCURY Marauder X100	$1895
69 CORONET Auto 2-Dr. HT.	$1095
68 VOLKSWAGEN	$ 895
68 THUNDERBIRD Loaded	$1995
67 COUGAR Auto V-8	$1695

You will NOT get Better Value ANYWHERE
385-0122
D-00346A

BILL CARTER
CARS LTD. D-00908A

66 FORD GALAXIE	$ 495
68 DATSUN	$ 895
67 VOLKSWAGE N	$ 900
69 FORD Pickup	$1650
70 AUSTIN Mini Stn. Wgn.	$ 950
70 TOYOTA Stn. Wgn.	$ 995
64 MERCEDES 220S	$1400

SATISFACTION Is NOT Having to say YOU'RE SORRY.
2538 GOVERNMENT
385-1716

71 VEGA 4-SPEED HATCHBACK 28,000 miles $1600. 656-1628.

63 FORD TESTED, NEEDS RAD work. $150. Jim 595-3103.

73 CAPRI, V-6, 4-SPEED, IMMACulate condition. 479-8681.

150 CARS FOR SALE

Speedway MOTORS LTD.
AUDI PORSCHE VOLKSWAGEN

TEST DRIVE the all new PORSCHE 924

'76 Scirocco
'75 VW Custom Camper
'75 Volvo 245 wagon
'75 Valiant 4-door
'74 Fiat 128
'74 Mercury wagon
'74 VW Beetle
'74 Mustang II
'74 VW Sun Bug
'74 VW Thing
'74 VW 411 wagon
'73 Porsche 911
'73 Toyota Celica AT
'72 Chevy Vega
'72 VW Camper
'72 VW Beetle AT
'72 VW Safari Camper
'72 VW Delivery Van
'72 Pontiac LeMans convert.
'71 Toyota Pickup
'70 VW Fastback AT
'70 Toyota Springer
'70 Volvo 4-dr. AT
'70 Datsun 510 Auto
'70 VW Camper
'69 Alpha GTV sp.
'69 Volvo
'69 VW
'68 VW Fastback
'68 Toyota Land Cruiser
'67 Ford Wagon
'66 Porsche 911S
'66 MGB
'66 VW SQuareback
'65 Crew Cab
'62 VW Camper

DOWNTOWN
971 Yates Street at Vancouver
Dealer Licence No. D-00486A
385-2415

McCALLUM DATSUN VOLVO
McCallum Motors Ltd.
DOWNTOWN
1101 YATES AT COOK
382-6122 Dlr. Lic. 00850A
COLWOOD
1836 Island Highway
478-1741 Dlr. Lic. D-00850A

OLYMPIC SPECIALS
OUR CARS SPEAK MANY LANGUAGES AND OUR PRICES SPEAK FOR THEMSELVES

75 TOYOTA COROLLA SR5, 2 dr. coupe, AM-FM tape deck $4195
75 HONDA CIVIC 2 dr. $2895
75 MGB Convert., only 5,000 mi. $4995
74 DATSUN B210 Hatchback $3195
74 VOLVO 4 dr., 4 spd. $4295
74 VOLKS SAFARI camper $6495
73 DATSUN 510 2 dr., auto. $2595
72 FIAT 124S cupe, 5 spd., AM-FM radio $2095
72 RENAULT R12 4 dr., S.W. $1795
72 CORTINA 4 dr., auto., radio $1695

WE HAVE MANY MORE TO CHOOSE FROM EVEN BIGGIES FROM THE U.S.A.

B. MADSEN
MOTORS LTD.
DRIVE A LITTLE FURTHER AND SAVE A LOT MORE
DRIVE A LITTLE FURTHER AND SAVE A LOT MORE

75 VEGA Wagon	$2795
73 NOVA Sdn. V-8 auto.	$2495
74 TOYOTA Corolla	$2195
74 CHEV. 9-pass. S.W.	$3995
74 GREMLIN, V-8, auto.	$2995
74 RAMBLER. Hornet, 6 auto	$2495
74 HONDA Civic, auto.	$2995
72 MAVERICK, auto.	$2395
72 MUSTANG, auto.	$2995
71 TRIUMPH G.T. 6 plus	$2795
71 PINTO, auto.	$1495
69 NOVA, 6, auto.	$1495
69 BUICK Skylark	$1695
69 TOYOTA Corona	$ 995
66 PONTIAC, V-8, auto.	$ 650
75 FORD ¾ ton P.U.	$4795
73 G.M.C. Van, V-8 auto.	$2695
65 FARGO window van	$1195
74 COURIER Pickup	$2495
72 FORD ½-ton, V-8, AT.	$2495
72 GMC ½-ton, V-8, 4-spd.	$2395

2691 Sooke Rd. Glen Lake
478-5011 D.L. 13456

1968 BMW. GOOD CONDITION $1500. 384-1874.

150 CARS FOR SALE

Garden City Auto Sales LTD.

WE REALLY Come Through for YOU!

75 TRANS AM 400
Auto., power steering, power brakes, power windows.

75 TRANS AM 400
4-speed, power steering, power brakes, power windows.

74 CELICA GT
5-speed, sun roof.

74 BARRACUDA
2-Dr., Hardtop, 318, V-8, auto., power steering, power brakes, radio, vinyl.

74 DUSTER
340, V-8, auto., power steering, power brakes, radio.

73 VALIANT
SCAMP, 340, V-8, auto., power steering, power brakes, radio.

73 COUGAR
351, V-8, atuo., power steering, power brakes, radio, vinyl.

73 CAMARO LT
350 V-8, auto., full power, rare model.

72 GTO 455
V8, Auto, Full Power

72 MUSTANG
Mach I, V-8, auto., power steering, power brakes, radio.

72 MALIBU
2-Dr. Hardtop, V-8, auto., power steering, power brakes, radio.

69 VALIANT
DUSTER 340, V-8, 4-sp.

68 BARRACUDA
Convertible auto., 318, power steering, power brakes, power top.

"No Reasonable Offer Refused"

2978 Douglas
382-9111
DLD-3790

METRO SPECIAL UNITS

76 CORVETTE
350 Auto., P.B., P.S., factory air. Low mileage. Loaded.

74 CORVETTE
350 Auto., P.S., P.B., low mileage.

75 LINCOLN
Special Edition. Every conceivable option including sliding moon roof. Low mileage.

76 TRANS AM
4-Speed. Like new.

73 Jensen Healy
4-spd. Htp. Convertible, low mileage.

These Units are in Excellent condition
REMEMBER
ALL Reasonable Offers Will Be Accepted

METRO TOYOTA
625 FRANCES ST.
386-3516
Dlr D-00431A

FASTBACK
1969 Mustang, V-8, P.S., automatic, radio, chrome mags, near new tires. Aqua blue exterior, white and black interior. One owner. Only 57,000 miles. This car has been well cared for and shows it. Best offer over $2,750. 384-2452.

DESPERATE
Excellent gas mileage, 72 Vega Hatchback, 35,000 miles, well maintained mechanically. Joyce 382-6042 (8:30 to 4:30) after 6 and weekends 595-2018.

73 SE DODGE CHARGER, power brakes, power steering, steel belted radials, including spare. One owner. No dealers. $4500 or nearest offer. Phone 388-9021 7-9 p.m.

65 CHEVELLE STATION WAGON, 327 automatic, new tires, battery, radiator, good condition. $750. 479-3393.

1972 VOLKSWAGEN BAJA SUPER Beetle, 34,000 miles, extras, good condition, $1995. Offers. 383-5628.

1970 BARRACUDA FOR SALE. 318 V-8 automatic, power steering, power brakes. $2,500. 477-8563.

67 MUSTANG CONSOLE, BEST offer, trade car or motorcycle. 477-7191.

1968 DATSUN 4 DOOR SEDAN, tested till July 30th, 1977, $500. 479-2207.

1974 AUDI FOX, AUTOMATIC, sunroof, 592-0597.

1974 CORVETTE
15,000 miles. 652-3683

1973 MGB, AS NEW. 477-1635 OR view at 3611 Crestview Rd.

'62 TR4 FOR SALE
478-0840

1975 MG MIDGET, $3,800. 433 Head St. (Esquimalt).

150 CARS FOR SALE

METRO TOYOTA

$200 FACTORY REBATE
NEW TOYOTA 1600 SERIES!
2 Dr. Sedans and 4 Dr. Sedans!

70 BUICK	$ Offers
70 VISTA Cruiser	$ Offers
73 HILUX P.U.	$ Offers
73 CHEV. ¾ ton	$ Offers
66 SUNBEAM auto.	$ 375
71 MUSTANG conv't.	$ Offers
67 DART conv't	$ 1775
75 EL CAMINO	$ Offers
74 CELICA	$ Offers
73 MUSTANG F.B.	$ Offers
73 VEGA H.B.	$ Offers
70 TOYOTA Mk. II	$ 1875
75 PINTO Wgn.	$ Offers
68 CHEVELLE	$ 975
73 CELICA ST	$ Offers
69 OLDS 442	$ Offers
75 DATSUN auto.	$ Offers
72 DATSUN	$ Offers
68 CHEV.	$ 550
68 CORTINA	$ 775
74 CORONA Htp.	$ Offers
73 NOVA auto.	$ Offers
68 CHRYSLER	$ 575
75 SQUIRE	$ Offers
70 MONACO	$ Offers
73 DATSUN P.U.	$ Offers
71 TOYOTA Wgn.	$ 1188
73 COURIER P.U.	$ 1475
71 RENAULT	$ 850
72 COLT Wgn., auto.	$ 1675
70 DUSTER 4 spd.	$ Offers
70 DATSUN auto.	$ 1575
70 TORONADO loaded	$ Offers
70 MAZDA	$ 675
69 INTERNATIONAL	$ 775
74 COMET auto.	$ Offers
71 FORD Galaxie	$ Offers
70 CORTINA	$ Offers
73 F140 4x4	$ Offers
71 F140 Winch	$ Offers
72 VEGA Wgn.	$ 1675
69 TOYOTA Crown	$ 875
73 TORINO Wgn.	$ 2550
71 OLDS Royale	$ 1775
73 VW	$ 2375
70 TOYOTA	$ 1050
67 FALCON auto.	$ 775
70 METEOR Wgn.	$ 1575
67 VW	$ 575
72 GREMLIN, auto.	$ Offers
73 COUGAR	$ Offers
71 COLT	$ 975
68 DODGE ½ ton	$ 1475
72 DATSUN auto.	$ 1475
69 VIVA Wgn.	$ 550
72 CRICKET auto.	$ 1775
71 TOYOTA auto.	$ Offers
72 CORTINA	$ Offers

250 UNITS TO CHOOSE FROM
BCAA INSPECTION On Most Units '71 Up
AND REMEMBER!
NO REASONABLE OFFER REFUSED
100% FINANCING AVAILABLE O.A.C.
Open 9 a.m. - 10 p.m.
CALL NOW!
386-3516
Metro Toyota Ltd.
625 Finlayson
Dealer Lic. 00431A

METRO TOYOTA

ARTS CAR SALES
310 BAY 383-8302
CARS at LOWEST PRICES ANYWHERE D-00286A

66 FORD FAIRLANE, 289, 4 speed. $800 or offers. 478-9821 or 478-7592.

'66 RIVIERA, FULLY LOADED, $2,000. 479-8205 between 9 a.m. and 6 p.m., 384-4467 after 6.

68 PLYMOUTH ROAD RUNNER, Holly 4 barrel, headers, 4 speed. Call after 7:30; 112-743-4007.

66 VALIANT, SLANT 6, GOOD condition, $300. 478-5445 between 4 and 7.

1973 LEMANS STATIONWAGON 350 V8, good condition, $3500. 479-4541.

1970 VOLVO, 144S. AM BEING transferred, must sell before Aug. 1. $2900 or best offer. 592-4516.

1963 DELUXE FALCON SQUIRE station wagon, automatic six. $450. 382-3259, or 384-7797 anytime.

LEAVING COUNTRY MUST SELL 1968 Javelin V-8 automatic, $895. Phone 595-4092 or 477-6338.

STRAIT MOTORS LTD.
1513 Quadra at Pandora
384-8191 "Reasonable Rates"

65 MUSTANG CONVERTIBLE. 477-3888.

'69 RENAULT 10, AUTOMATIC, reliable, city tested, $700. 385-7215.

1963 VOLVO SPORT B18D, GOOD engine. Needs body work. 598-8376.

1970 MAZDA 1200 SPORT COUPE, good condition. 658-5688.

1973 CUTLASS S. EXCELLENT condition $3195. 382-0168.

1961 AUSTIN MINI, TESTED, $250. 479-7758.

'74 FORD GALAXIE, VINYL TOP, air conditioned, $3250. 477-7426.

1969 OLDS, V-8 AUTOMATIC, good condition, $695. 477-8035.

'65 Rover, nice condition, radials, $1,250. 1450 Rockland.

386-2121
Monday through Saturday
8 a.m. to 6 p.m.

The Daily Colonist.

Vancouver Island's Largest Shopping Centre in Print

CLASSIFIED ADVERTISING

150 CARS FOR SALE

D O U G L A

VOLKSWAGEN

PORSCHE

AUDI

HERE NOW
1977
PORSCHE 924
IN OUR SHOWROOM

Premium Used

75 ASTRE station wagon, 4 spd., radio, very clean, woodgrain sides, roof rack, 8600 miles $3995

75 VENTURA Hatchback, auto., p.s., radio, 9,000 miles $4695

74 TOYOTA Corona, 4 spd., 2 dr., radio, tapedeck, 17,000 miles 1 owner $3195

74 FIAT 124 Twin cam 4 spd., radio, 8,000 miles $3195

74 DATSUN B210 hatchback, auto., radio, mags, 22,000 miles $3195

74 DATSUN 710 wagon, auto., radio, 17,000 miles $3695

74 MAZDA 808 wagon, auto., radio, 29,000 miles $3195

74 DODGE Dart, auto., 4 dr., p.s., p.b., radio, 12000 miles $3895

73 PINTO 4 spd. radio $2495

73 FIAT 128 4 spd., 4 dr., radio, 25,000 miles $1995

73 AUDI FOX, 4 spd., 2 dr. 11,000 miles $4395

72 VW Squareback wagon, 4 spd., radio $2695

71 DATSUN 510 4 spd., 4 dr., radio, very clean $2195

69 AUSTIN 1100 auto., radio, very clean $1195

67 AUSTIN Cambridge, auto., 4 dr., 1 owner very clean, 15,000 miles $2195

NEW
76 RABBITS
GOOD SELECTION
MODELS - COLOURS

100%
FINANCING
O.A.C.
SCOTIA PLAN

Douglas Volkswagen Ltd.
Porsche - Audi
3329 Douglas Street
388-5466
Dealer Licence 00341A

67 MUSTANG, 1970 302, REBUILT 4 speed, new paint. Much more. Excellent condition. $2,300. firm. Bills to prove. Also 289 motor, complete, heads rebuilt $200. 383-1991, after 4.

66 OLDS CUTLASS, 4 DOOR hardtop, 4 barrel, automatic, ps, pb, excellent condition. Asking $1,800. 598-2890.

1968 CHRYSLER NEWPORT, clean condition, with trailer towing equipment. $1250. 382-7683.

1972 PONTIAC STATION WAGON V8, 350. 9 passenger. 2-tone. $3695 477-0303 or 479-1635.

72 MAZDA 4 DOOR SEDAN. A1 condition, $1,550. 749-6098 Lake Cowichan.

67 CHEVELLE, 2 DOOR; HARDtop, 6 cylinder automatic, 32,000 miles. Asking $2,200. 598-2890.

57 NOMAD Z28 302, 350 AUTOmatic, runs good, body needs work. $1,500 firm. 112-246-9334.

1960 CORVAIR, RUNNING order, tested, needs body work. Offers. 477-3646.

62 CHEV. 6 AUTOMATIC, GOOD tires, good transportation. $195. 477-9630.

MUST SELL — SEPT. 1ST.
1967 Oldsmobile Delta 88. Suburb. $900. 384-6643.

1956 CHEVROLET BELAIR, white 2-door sedan. excellent condition $2400. 479-4108.

62 CHEVY II/NOVA STATION wagon, mag wheels, and extras. $450. 385-5405 between 5 and 6:30.

1969 VAUXHALL VIVA, 4-DOOR, high performance engine, new clutch, $600. 479-4223.

1968 PLYMOUTH SATELLITE, tape deck, extras, $1200. 743-9853, 386-6926.

1975 VW RABBIT, EXCELLENT shape, 42 m.p.g. All reasonable offers to $3,900. 656-4804.

'41 CHEV. 4-DOOR SEDAN, CAN be seen at 575 West Obed. 382-0019. Offers.

1965 CHEVELLE, GOOD CONDItion, $400 or best offer. 382-9504.

150 CARS FOR SALE

SUBURBAN MOTORS

HOME OF
LINCOLN, MERCURY, MONARCH, METEOR, MONTEGO, COUGAR, COMET, BOBCAT, '76 CAPRI II AND FORD TRUCKS!

THE CONFIDENT OFFER!
REGISTER AT SUBURBAN

LOW MILEAGE SUB COMPACTS

'75 FIAT 128, under 7,000 miles. Red $3695

'75 NOVA 4-door, 6 cylinder, automatic, power steering, radio. Blue $3995

'74 COMET GT. V-8, automatic, power steering, power brakes, radio. Orange $3495

'74 MAVERICK Custom 2-door, V-8, automatic, power steering, power brakes, radio. Brown $3495

'74 COMET Custom 4-door, 6 cylinder, automatic, power steering, power brakes, radio. Gold $3495

'74 COMET 4-door, 6 cylinder, standard, radio. Green $3295

'73 DART Swinger 2-dr. hardtop, V-8, automatic, power steering, power brakes, radio. Red $3195

COMPACT WAGONS

'76 BOBCAT Villager, V-6, automatic, power steering, power brakes, radio. White $5495

'74 PINTO, 4 cylinder, automatic, radio. Red $3095

'73 PINTO Squire, 4 cylinder, automatic, radio. White $3495

'73 MAZDA RX, 4 cylinder, 4 speed, silver $2995

'71 VEGA, 4 cylinder, 4-speed, tape. Blue $1495

ASK ABOUT OUR
EXTENDED WARRANTY

YOU CAN PUT IT ALL TOGETHER! AT SUBURBAN!

WIDE OPEN UNTIL 9 P.M.
Monday to Friday
6 p.m. Saturdays

SUBURBAN MOTORS
3377 Douglas St.
386-6131
Dealer Lic. 00863A

1974 GRAND TORINO, 4 DOOR station wagon, V8 automtic, power steering, power brakes, $2,400. Super Motors, 2525 Bridge. D100094A. 592-3540.

1972 CUTLASS 2 DOOR HARDtop, V8 automatic, power steering, power brakes, $2,100. Super Motors, 2525 Bridge. D100094A. 592-3540.

1966 GALAXIE XL CONV., white, new black top, 289, automatic, power brakes, steering. Bucket seats. $800. 743-9810, 382-9261 (292).

68 CORTINA GT, 4 SPEED, RADIals, one owner, $900. Phone Robin days, 388-8411, local 671. Evenings, 477-2353.

1971 VOLKSWAGEN, 411, STAtion wagon, asking $2100 or trade, for power boat, of equal or higher value, phone 658-5750.

1963 ACADIAN BEAUMONT sedan, 6 automatic, radio, tested, immaculate inside, runs good, $325 or offers. 383-9496.

1968 OLDS CUTLASS, 4 DOOR, power brakes, power steering, low mileage, A-1 condition, new sticker. Best offer. 477-0964.

66 DODGE 4-DOOR SEDAN, good condition, radio, ps., trailer hitch. $1,000 or offers. 656-6128.

74 VW. GOOD SHAPE. 24,000 miles. Asking $2500. Phone 385-6238.

CAMPER SPECIAL 63 RAMBLER station wagon with curtains, 53,000 miles, $595. 598-7418.

66 BEAUMONT, 2 DOOR HARDtop, 327 cu. in., lots of extras. 477-4635.

1971 DATSUN 510, READY TO BE painted, $1200 or best offer. 478-6047.

CLEAN, VERY RELIABLE transportation, tested, '66 Ford automatic, $475. 479-7429.

'68 DATSUN NEW BRAKES, muffler, battery. $600. 642-3513 or 385-8594.

68 PLYMOUTH, 4 DOOR, 318, V8, p.s., automatic, excellent shape, $1375 or nearest offer, 384-0256.

67 AUSTIN MINI 850, BODY IN good shape. 739 Kangaroo. 478-1150.

'68 OLDS STATION WAGON, AIR, P.S., P.B., must sell Offers from $1100. 592-7181.

1970 CHEV IMPALA 2 DOOR, hardtop, P.S., Good condition. Offers Phone 388-4515.

1964 PLYMOUTH SLANT SIX, four door, excellent condition, $550. 384-1734.

1971 VOLVO 142E, EXCELLENT mechanical condition, needs paint job, $2300. 383-0504.

73 MUSTANG, 40,000 MILES, good condition. 384-3804.

1968 DODGE DART, 4 DOOR. $900. 592-1409 between 5 and 9 p.m.

60 RAMBLER CUSTOM, RUNning good, $150. 478-1610.

67 CAMARO SS, 350, 4 SPEED, offers. 383-2010.

150 CARS FOR SALE

HORWOOD MAZDA
DOWNTOWN
810 Johnson at Blanshard
385-1451
Dealer Licence D-00803A

USED CAR SALE

76 VW RABBIT $4195.
75 VW BEETLE $3295.
74 VEGA Kamback $3195.
73 TOYOTA 1600 S.W. $2395.
73 MAZDA PU camper $4295
72 TOYOTA 1600 snd. $1395.
72 MAZDA 808 sdn. $1895.
72 CORTINA 4 dr. sdn. $1895.
72 PEUGEOT 304 $2395
71 MAZDA 1200 sdn. $1295.
69 CORTINA GT $1095.
69 TOYOTA Corona $1695.
68 DATSUN S.W. $1095.
67 CORTINA auto $ 795.
67 AUSTIN 1800 $ 795.

NO REASONABLE OFFER REFUSED

COLWOOD LOT
1619 Island Hwy.
Across from Farmers Market
478-8211 Dlr. Lic. D-01264A
Mon.-Fri. 9-9
Sat. 9-5

74 TOYOTA SR5 $2695.
74 VW $2895.
73 BUICK HT $3495.
73 COURIER $2495.
71 TOYOTA S.W. auto. $2395.
74 ASTRE S.W. $3195.
66 CHEV CAPRICE HT $1195.

ALL CARS CARRY PRICE TAGS

100% FINANCE O.A.C.
Bank of B.C.

Millstream
CHEVROLET

74 ASTRE 2 door coupe. Automatic transmission, radio, finished in green. $2695

74 ASTRE Hatchback, 4 cylinder, automatic, radio. Finished in grey. $2595

74 DUSTER 2 door, 6 cylinder automatic, power steering, radio. Finished in blue $3695

73 PINTO HATCHBACK, 4 cylinder automatic, radio. Finished in powder blue with white interior. $2595

70 CHEV ¾ ton pickup, V8, automatic, power steering, power brakes, radio. Finished in yellow with black custom interior $3395

Millstream Chevrolet Ltd.
1730 Island Hwy.
474-1211
Dealer Lic. D01384A

72 OLDS, 2 DOOR HARDTOP, power equipped, heavy duty transmission, 455 motor, low mileage, excellent for trailer towing. In very good condition, replacement cost today 2½ times of asking price, only $2,850. 72 Impala 2 door hardtop, power equipped, A-1 condition, new steel belts, only 36,000 miles, color—silver and black, $2,950. 383-2625.

'67 METEOR SEDAN, 289 AUTOmatic. Tested until March 1977. New tires, radio, good clean family car. Needs only paint. $700 or best offer. 478-3085.

1968 FORD GALAXIE 500 XL, bucket seats, vinyl top, well maintained, new tires and brakes. For sale by original owner. $875 or offers. 384-5790.

ESTATE SALE DELUXE 72 CHEvelle, 9000 miles, power steering, power brakes, radio, owned by careful little old lady. $3500. 598-7418.

1971 TOYOTA CORONA, 4 DOOR, 4-speed, radio, tested, and clean. $1,150. Appointment to see 384-1721 or 477-0510. Sports Classic Cars, 2825 Bridge. DL. 13451.

1968 PLYMOUTH FURY III IN good condition has new paint job asking, $1,495 or best suitable offer. 386-9604.

1972 PLYMOUTH SATELLITE SEbring, 2 door hardtop, vinul roof, bucket seats, 32,000 miles. $3195. 477-3530.

1967 CHRYSLER NEWPORT, REbuilt motor, rebuilt transmission, new brakes and muffler system, $950, 383-2333.

1971 CORTINA. CLEAN. BEAUTIful interior, body needs some work. Must sell. $850 or best offer. 478-6153 or 477-1037.

68 CORTINA GT, 1600 SERIES, 4 on the floor, 2-door, 2 snow tires plus extra wheels. 595-5953. 1337 Gladstone Avenue.

72 GRAND TORINO STATION wagon, excellent condition, standard transmission, power brakes, $2,300. 479-8693.

1970 AUSTIN 1800 4 DOOR sedan, 4 speed, radio, good shape, 44,000 miles, $1000. 388-5779.

65 CUDA V8 AUTOMATIC, MAGS, tires, new rearend, excellent condition. $1900. 477-0570 after 5.

74 CAMARO, POWER STEERING, power brakes, AM-FM, 8-track, $3,500 or nearest offer. 385-0878.

1970 FORD TORINO, 4 DOOR AUtomatic, 351 Cleveland, good condition, $1500. 477-9775.

'75 FORD GRANADA, 4-DOOR, p.s., p.b., radio, 302 V8. Offers to $4,500. 652-3095, evenings.

68 VAUXHALL VIVA, GOOD CONdition, clean, light on gas. $490. 592-9597.

68 CHRYSLER NEWPORT, LOW mileage, tested, excellent condition, $850. 478-2075.

1966 OLDS CUTLASS SUPREME, 4 door hard top, $600. 474-1265.

'67 AUSTIN, $400. 384-8864.

67 CAMERO, GOOD CONDITION, 386-1527.

CLEAN, '68 MUSTANG, V-8, AUtomatic, $1,700. 384-2968.

150 CARS FOR SALE

CARS
ESQUIMALT AUTO MART LTD.
TRUCKS

BEFORE YOU BUY GIVE US A TRY

74 PINTO Wagon 4 cyl., 4 spd., radio, new paint, clean $2995

74 PONTIAC LeMANS 2 Dr. Coupe V8, auto., p.s., p.b., vinyl roof $3495

73 DATSUN B610 2 dr., 4 cyl., 4 spd., low mileage $2495

73 MUSTANG 2 Dr., V8, auto., p.s., p.b., radio, new paint $3895

70 DODGE CHARGER V8, auto., p.s., p.b., vinyl roof, new tires $2995

68 FIREBIRD V8, 4 spd., p.s., radio, mags, clean and sharp $2995

68 CADILLAC 4 Dr. DeVille, clean and sharp, 66,000 miles $2495

67 BUICK SKYLARK convertible V8, auto., p.s., p.b., radio, clean $1795

SPECIALS SPECIALS

71 VOLKS Super BEETLE $1395
72 MAZDA RX2 4 cyl., 4 spd. $1395
68 TRIUMPH SPITFIRE $ 995
68 CYCLONE G.T. V8, auto buckets $1495

Trade Up or Down
BANK FINANCING O.A.C.
382-7195

Esquimalt Automart Ltd.
480 Esquimalt Rd.
D-008556A

Wille Motors
HAS

SWINGER Motorhome SPECIAL $13,500
MINI-MOTOR Homes $10,950 to $13,795
VANS $ 1,095 to $ 7,995
PICKUP Trucks $ 2,195 to $ 4,995
STATION WAGONS $795 to $ 5,695
AMERICAN Cars $ 395 to $ 5,595
IMPORT Cars $ 495 to $ 2,895
"PRICES SUBJECT TO CHANGE"

PLUS
WE NEED YOUR MONEY

SEE
Ray Morrison or Dave Lanthier
OPEN 9 a.m. to 8 p.m. Daily

WILLE MOTORS LTD.
Dlr - D-13645
3240 Douglas at Cloverdale
382-2313

LOW MILEAGE SPECIALS
1973 Ventura Custom couple, only 28,000 miles, color blue with vinyl roof. Also 1974 Ventura sedan, color maroon, only 18,000 miles. Both have V8 engines, turbo-hydromatic, power steering and brakes. Also 1970 Embassador SST, 2 door hardtop, with air conditioning, color white with black vinyl roof, only 39,000 miles. For personal service on any of these premium cars phone Charlie Peterson, at Empress Pontiac Buick GMC Ltd., 382-7121, or residence 592-0458. DL01227A.

1970 CHEV IMPALA 4-DOOR hardtop, power equipped, exceptional condition. $1,185. Appointment to see. 384-1721. 477-0510, Sports Classic Cars, 2825 Bridge, D113451.

1972 FORD MAVERICK, 6 CYLINder, automatic, power steering, very clean and well maintained, $1,585. Appointment to see. 384-1721. 477-0510, Sports Classic Cars, 2825 Bridge, D113451.

IDEAL LADY'S CAR
Exceptional 1962 compact Mercury, 4 door, automatic transmission, very low mileage, D. 0538A. Capri Motors, 555 Hillside. 385-3512.

1975 CHEV MONTE CARLO, 13,000 miles, like new, $4,585. Appointment to see. 384-1721. 477-0510, Sports Classic Cars, 2825 Bridge, D113451.

'68 FORD CORTINA WGN.
43,000 miles. 1 owner. Automatic, radio, heater, snow tires. $550 or best offer this weekend, 592-3710.

1972 PINTO SQUIRE WAGON, automatic, radio, etc. 44,000 miles, $1,675. Appointment to see. 384-1721. 477-0510, Sports Classic Cars, 2825 Bridge, D113451.

1965 VW STATION WAGON
Very reliable car, good tires and engine, recently through city test. High mileage but "Goes like a bomb" $750. 656-6466.

1968 LTD SQUIRE WAGON full power equipment, very clean, $1,185. Appointment to see. 384-1721. 477-0510, Sports Classic Cars, 2825 Bridge, D113451.

1968 VOLKSWAGEN BEETLE, automatic, 37,000 miles, clean, $885. Appointment to see. 384-1721. 477-0510, Sports Classic Cars, 2825 Bridge, D113451.

1971 DODGE DEMON, 2 DOOR, 6 automatic, excellent condition, new paint, will consider trading down. $2295. 656-1815, or 656-4126.

1970 CORTINA 4-SPD. 49,000 miles, tested. $875. Best offer. B and B Car Sales. 3233 Douglas, 385-4122. D. Lic. 0079A.

BEAUMONT 1968, 2 DOOR, REbuilt engine, chrome wheels, new paint. $1995 or offers. Phone 388-4257, or 384-3910.

RARE 1939 STUDEBAKER; EXcellent condition, must be sold this week, $950 or closest offer. 479-6760.

'70 TOYOTA MARK II, AUTOMATic 2 door hardtop, rebuilt motor this month. Lady driven. Yours for $1200 or best offer. 382-8018.

74 MATADOR COUPE, 304 AUTOmatic, power steering, power brakes, with extras. 21,200 miles. A1 condition. Call after 5, 386-9816.

MUST SELL 62 MERCURY MONterey, power steering, brakes and windows, good condition, $250 or offers. 382-0935.

1973 VEGA GT STATION WAGON 4 speed, all vinyl interior, electric rear window, 28,000 miles. 478-0817 after 6 p.m.

MUST SELL, 1969 TOYOTA COrolla, good condition and tires, low mileage. $1,300 or best offer. 658-8394.

1970 PONTIAC 2 PLUS 2, 2-DOOR hardtop, 350-4V engine, 3 speed automatic, new tires, good condition. $1595 or best offer. 478-1777.

1968 VW DELUXE, RADIO, NEW clutch, $875. B and B Car Sales, 3233 Douglas, 385-4121. D. Lic. 00794A.

1969 CORTINA, CLEAN, TESTED, runs well, $485. Appointment to see. 384-1721. 477-0510, Sports Classic Cars, 2825 Bridge, D113451.

1964 CHEVELLE MALIBU V8, AUtomatic, 4-door sedan, excellent condition, original owner, $675, 592-9242.

1969 VIVA STATION WAGON, $775 or best offer. B and B Car Sales, 3233 Douglas, 385-4121. D. Lic. 00794A.

1969 CHEV, 6 AUTOMATIC, wagon, $700. Good terms to reliable party. See at Vic 4 W.D. 477-1784. D13530.

MUST SELL 65 COMET, 4 DOOR, V8, automatic, p.s., p.b., good shape, radio, $745 or best offer, 384-0256.

FAMILY OWNED, ECONOMICAL, spacious, 1968 Cortina GT, immaculate condition, radial tires and 2 mounted snow tires. 592-9536.

150 CARS FOR SALE

De Pape

Charlie SEZ!...

MORE BARGAINS
L(.)(.)K

74 AUDI 100 LS
4-Dr. Auto. Exceptional
Bargain Price $3,995

70 BUICK WAGON
Air, P.S., P.B., P.W.
Bargain Price $1995

70 METEOR
2-Dr. H.T., Air
Bargain Price $1495

67 Toyota Crown
4-Dr., New Paint
Bargain Price $895

73 ASTRE GT
Auto., radio, fancy wheels and tires, factory striping, sharp interior, low miles, hatchback
Bargain Price $1995

72 CAPRI
2-dr., radio, 4 speed, 4 cyl., runs great
Bargain Price $1995

MANY MORE

DePape Motors Ltd.
760 JOHNSON ST. 384-8035
D-00264A

VICTORIA DODGE CHRYSLER
ON YATES

"HAS THE BEST FOR YOU"

REMEMBER

When you buy a 1971 Car or Newer

WE GIVE YOU
30 Days or 1,000 Miles
100% Power Train Warranty
At No Cost To You

3 Years Oil Changes
As Per Manufacturer's Specifications

VICTORIA
DODGE CHRYSLER
819 YATES 384-8174
Hours Mon.-Fri. 9-9, Sat. 9-6
Dealer Licence No. D00867A

WE FINANCE NO INTEREST
Good or Bad Credit
SEPARATED, SINGLE DIVORCED MALE OR FEMALE. INSTANT DELIVERY!

BUY and PAY
Same Location

70 PLYMOUTH $400 Down 12 Mo. pay of $60. F.P. $1120
69 PONTIAC Ht. $500 Down 12 Mo. pay of $70 F.P. $1340
68 METEOR $300 Down 10 Mo. pay of $60 F.P. $ 900
67 PONTIAC $200 Down 8 Mo. pay of $50 F.P. $ 600
73 SUPER BEETLE $800 Down 18 Mo. pay of $90 F.P. $2420
66 VALIANT $200 Down 12 Mo. pay of $40 F.P. $ 680
65 COMET Auto. $200 down 12 Mo. pay of $40 F.P. $ 680
61 COMET Stn. Wgn. $150 Down 6 Mo. pay of $40 F.P. $ 390

40 MORE
TO CHOOSE FROM
Instant "NO - RED - TAPE" Credit

Palm Motors
2936 Douglas at Burnside
386-8385 D-00641A

1973 METEOR "MONTCALM", 9-passenger wagon, leather interior, 40,000 miles, excellent condition, best offer near $3,000. 385-1532.

'65 CHRYSLER NEW YORKER, very good running order, all power. Asking $800 or nearest offer. 477-3572 between 4:30 and 6:30.

1975 CHRYSLER NEWPORT 4-door hardtop, 14,000 miles, one owner, in new car condition, $3700. 595-2495 after 5.

1972 TOYOTA COROLLA, STANdard trans., 38 m.p.g., excellent condition, only 40,000 miles. Offers at 477-9830.

72 DATSUN 1200, AUTOMATIC, 34,000 miles. $1700 or best offer, 479-7256.

MUST SELL, 73 MAZDA RX3 Sports Coupe, standard. 385-0752 now.

SELECT MOTORS
950 YATES
382-8321 384-1322

'67 MUSTANG, 289, 4-SPEED, chromies, new paint, no rust, $1600 or best offer. 478-9571 or 478-4898.

TOYOTA CORONA 1969, 48,000 miles. Good condition, $1300 or best offer. 652-1787 after 5.

69 MAZDA 1500, 4 DOOR, CLEAN, good condition, 477-4635.

73 FIAT 128, 2 DOOR, EXcellent condition. $1,575. 382-7864.

74 STELLITE LOADED, ASKING $3700. Phone 477-5473.

69 BUICK GS, 2 DOOR HARDtop, $2000. 592-0372 or 595-0305.

150 CARS FOR SALE

Brian Holley MOTORS LTD.
FIAT
VOLVO
LANCIA

WE LOVE SPORTS CARS

New '76
FIAT X19
FIAT 124
Spyder
See our display and color selection

USED

74 FIAT 124 Spyder conv., sold new from Holley's, 1 owner, burgundy, tan interior. $5195

74 MGB Conv. with optional factory hardtop, radio, low mileage, super clean $4795

74 FIAT 128 Sport Coupe L, positano yellow, black GT stripe, sporty exhaust $3195

74 FIAT 128 GT, red, Anso exhaust, silver stripe $2995

SPECIAL
NEW 1975
Fiat 128 Rally
As exhibited in Mayfair Mall, loaded with special eqquipment.
$4395

SERVICE - PARTS
8 A.M. - 9 P.M.
MON. thru FRI.
Sat. 9 - 5

Brian Holley
Central
2 Blocks North of Mayfair Mall on Douglas
384-1161 Dealer Lic. 00903A

THREE POINT MOTORS
Mercedes-Benz
DATSUN

STOCK MUST BE REDUCED!

75 DASUN B210 Automatic
Was $3,995 NOW $3,695

74 VOLVO 142
Was $4,895 NOW $4,595

74 TRIUMPH Spitfire
Was $3,895 NOW $3,795

75 DATSUN 710 Automatic
Was $3,795 NOW $3,495

74 DATSUN B210 Automatic
Was $3,395 NOW $3,195

74 DATSUN B210
Was $3,195 NOW $2995

73 MAZDA 808 Wagon
Was $2,195 NOW $1,995

72 MAZDA 616 Sedan
Was $2,095 NOW $1895

71 MAZDA 1500 Sedan
Was $1595 NOW $1495

70 DATSUN 1000
Was $1,295 NOW $1,095

68 RAMBLER Ambassador
Was $1,495 NOW $1,295

2620 GOVERNMENT
at HILLSIDE
385-6737
Dealer Licence D-00740 A

1975 AMC PACER, 7500 MILES, brand new condition, covered by AMC buyer protection plan until July 1977. Many options, asking $3700, no trades please. 383-2440 or 595-0498.

1973 CAPRICE STATION WAGON, new tires, roof-racks, vinyl roof, tape-deck, power windows, power brakes, automatic. Excellent shape. $3790. 478-5082.

1973 CHEVELLE SS, AUTOMATic, power steering, power brakes, air and more, 29,000 miles. $3,700. 385-4577.

CONVERTIBLE
64 Valiant. Power steering, AM-FM radio, excellent condition. $895. Must sell. 384-6777.

1974 DODGE DART SWINGER 2-door, 6, automatic, power steering, radio, 20,000 miles, excellent condition, asking $3,500. 479-8946.

1964 PONTIAC CONVERTIBLE, V-8, automatic, P.S., P.B., P.W., excellent condition, $600 or best offer. 478-5374.

1964 VALIANT 2-DOOR HARDtop, slant 6, automatic, radio, new tires and brakes, body good, runs well, $600. 478-8988.

150 CARS FOR SALE

ENSIGN CHRYSLER PLYMOUTH

EXCELLENT PRE-OWNED CARS!

ON SALE NOW AT
ENSIGN

CARS CHECKED BY
Car Clinics
Diagnostic Centre

GOV'T INSPECTED

2-Year Written Warranty

68 FORD FALCON
74 PINTO
69 DODGE DART
73 CHEVY Nova
75 VALIANT Scamp
71 TRIUMPH GT6 plus
73 LTD Brougham
68 DODGE Dart
75 PLYMOUTH Fury
74 PINTO
74 CONTINENTAL MK. IV
74 AMC HORNET
75 NEW YORKER
73 GREMLIN X
69 SAFARI S.W.
76 VOLARE Premier
75 GRAN Fury
74 DATSUN 710
74 VW Bug
73 CHRYSLER S.W.
70 AMC Hornet
75 FURY S.W.
74 DODGE Crestwood S.W.
70 CHRYSLER N.Y.
71 FURY II
70 CHRYSLER Newport
75 TOYOTA S.W.
71 BUICK Electra
75 FORD LTD S.W.
71 SATELLITE Regent S.W.
73 PLYMOUTH FURY III
75 MERCURY Bobcat S.W.
72 PLYMOUTH Fury II
73 DATSUN 610
75 PINTO Hatchback
74 ASTRE Hatchback
73 FIAT 128
75 VALIANT Duster
74 DATSUN 610
73 CHRYSLER Newport
74 PLYMOUTH Fury II

PLUS MANY, MANY MORE

ENSIGN
Chrysler-Plymouth Ltd.
DOWNTOWN
YATES AT COOK
Dealer licence number D495A
386-2411
Open Weekdays Till 9:00

PLIMLEY
BRITISH LEYLAND
1010 Yates
382-9121

66 DODGE $495
67 CORTINA $545
68 AUSTIN 1800 $1245
69 TOYOTA $1095
69 TOYOTA Crown $1495
69 SUNBEAM Arrow $1295
73 FORD Maverick $2495
73 COURIER Pickup $2495
74 PINTO $2995
74 VOLKS S.W. $2895

DOZENS MORE CARS TO CHOOSE FROM

Dealer Licence 572A

151 SPORT, IMPORT CARS

1973 JAGUAR XJ6
Light blue, in excellent condition, includes air conditioning, power antenna, power windows, leather upholstering, AM-FM stereo cassette player, offers will be accepted in the $10,000 range. Phone 382-0531 even 388-5502 days. Ask for Tom Anderson.

75 MERCEDES
300 diesel, like new, one owner 19,000 miles, locally owned, fully equipped including air condition. D-00090A. Evenings only. Call 479-1525 Select Motors.

GREAT ON GAS!
1970 Austin Mini station wagon. Immaculate. Brakes recently overhauled. Includes new tires, new battery and snow tires. $1225 or best offer. Call 598-3869 or can be viewed at 532 Beach Drive.

1972 TRIUMPH SPITFIRE, GOOD condition, radials, British racing green, only 27,000 miles, $2,300. 746-5037 Duncan, will meet prospective buyer anywhere in Victoria.

1969 FORD CORTINA DELUXE 2 door, automatic. Very good condition. Only 23,000 miles. 2 spare wheels and tires. $1750. 477-8188, after 6.

68 TVR TUSCAN SE SERIES, powered by balanced and blueprinted Shelby 289. Everything new or rebuilt. Immaculate. No triflers please. $8000. 595-5183.

66 MGB ROADSTER, WIRE wheels, new high-back reclining seats, radio, 5 new radials, good condition. $1,600 or best offer. 656-5160.

ORANGE 1974 VOLVO STATION wagon, 17,000 miles, standard transmission, roof rack, extra snow tire, excellent condition, good mileage. $5000. 477-3725.

68 TRIUMPH SPITFIRE MARK 3, new paint, new top, excellent running condition, can be seen at 1281 Denman St. After 4 p.m. and weekends.

1967 FERRARI 330 GT 2X2, 27,000 miles, silver-black leather, as new condition, $13,000. Serious enquiries only. 479-8205 between 9:30-6 or 477-6625 and 384-4467 after 6.

CLASSIC 1957 AUSTIN HEALEY 100-6 engine in good shape, body needs a bit of work, can be a beauty with a little T.L.C. Offers on $2,300. 598-8460.

'74 MGB, 23,000 MILES, Q. HAlogens, AM radio, overdrive, radials, tonneau. Excellent condition. $3800. 4009 Valley View Rd. 479-3463.

1965 AUSTIN HEALEY 3000 MK. III, in excellent condition, ice blue, wires, rebuilt engine, new soft top, Michelins, and more. 598-1844.

PROFESSIONAL RESTORATION. Early type MGB Roadster. Everything new. Showroom perfect. Asking $4000. 477-6357.

1973 MGB, ROLL BAR, RADIALS, 2 tonneau. Only 20,000 miles. Excellent condition. Asking $3,600. 595-4455 or 384-2132, ask for Ed.

1972 VOLVO 145S STATION wagon. As new condition. 22,000 miles. New Michelin raidals. $4,450. 478-1902.

MUST SELL
386-1970 B.M.U. 1600, recent paint. New Michelins, new exhaust. Was $3,500, Now offers. 383-2298.

1973 COROLLA FASTBACK sports coupe, new paint, new wide Radial tires and wheels, custom radio, low mileage. $2,695. 477-4279.

69 MGB-GT, NEW PAINT, REbuilt motor, low miles, wire wheels, Excellent condition, $1750. 477-6770 this weekend.

1968 FIAT 124 SPYDER, GOOD mechanical condition. Body needs work, must sell. $895 or best offer. 478-6153 or 477-1037.

1974 MGB, EXELLENT CONDItion. Very low mileage. AM-FM radio. Must be sold by Thursday. Asking $3,395. 388-5735.

'68 TR250, OVERDRIVE, RADIals, 3 tops, tape deck, "all" the accessories. $3,100. 477-1603 anytime.

1973 MGB, ROLL BAR, RADIALS, 2 tonneau. Only 20,000 miles. Excellent condition. Asking only $3500. 384-2132 or 595-4455, ask for Ed.

1975 VOLVO 245 DL STATION wagon, automatic, air conditioning, many extras, sacrifice. $4800. 386-0571.

1972 240-Z, NEW PAINT, UPHOLstery, and exhaust. Good condition. $3800. 383-0249.

1974 FIAT, 124 SPORT. EXcellent condition. 17,000 miles. $4500. 595-6369.

1958 BENTLEY, BEAUTIFUL original condition. $10,500. Phone 598-2320.

71 LOTUS EUROPA S2, EXcellent shape, new Dunlops, $4000. 477-4949.

'72 PORCHE 914, GOOD CONDItion. $5,000 or best offer. 385-6001 after 5.

'69 TRIUMPH SPITFIRE, LEAVing city, $1,300 or best offer. Must sell. 479-4386.

68 MGB SPOKE WHEELS, RADIals, runs well. Good shape. $1700. 642-3513.

1970 FIAT SPYDER 124, NEW paint, rebuilt transmission, $2,200 or offers. 384-9064.

68 TRIUMPH GT6, REBUILT TO as-new condition. After 4 p.m. 592-4291.

61 SUNBEAM ALPINE, MECHANically sound, good rubber. Phone 386-3750.

1974 SPITFIRE, TAPE-DECK, AIR horns, luggage and ski rack. 382-1956.

1970 FIAT 124 SPORTS SPYDER, excellent condition, newly painted. 384-2967.

1975 MG MIDGET, GOLD, 18,000 miles. Phone days, 478-9531; evenings, 598-1260.

68 ROVER 2000 T.C. LIKE NEW leather interior. Excellent exterior and mechanical. $2000. 595-5062.

1966 JAGUAR XKE, 4.2, COUPE. Stereo, Pirellis, driving lamp, air horn. 112-754-6078.

MUST SELL. '68 JAGUAR E type. New paint, new top, motor rebuilt. $6500. 652-3864.

1971 MGB LOW MILEAGE, MIchelins. Stebro exhaust. Offers. 598-6807.

1973 240-Z, METALLIC BROWN, 37,000 miles, immaculate, phone 384-2873.

1973 MGB, VERY GOOD CONDItion, low mileage. A bargain at $2995. 384-1747.

1971 TRIUMPH SPITFIRE, RUNS well, needs some work, best offer. 478-9831.

'72 DATSUN 240Z, SILVER GREY, 39,000 miles, automatic, $3200. 642-5843.

1973 914 PORSCHE, 23,000 ORIGInal miles. $6500. 478-2684.

72 MGB, NEW RADIALS, BATtery and muffler. 479-4143.

1963 CORVETTE CONV.
$4895. 386-3721.

66 VALIANT SLANT 6, $600 OR best offer. 383-3427.

58 CORVETTE: MOSTLY ORIGInal. Nice condition. $5000. 595-5062.

1961 JAGUAR MK II 3.8, AUTO. A Class car. Offers. 479-3816, after 5.

1966 CORVETTE STINGRAY 427, $5,000. 656-4064.

1972 PORSCHE 914, GOOD CONDItion. 478-6407.

'68 DATSUN 1600, NEEDS WORK. Phone after 5, 477-1281.

1974 MGB IN A-1 CONDITION, $4,295. 478-9235.

154 TRUCKS, BUSES and VANS

ONE OWNER. 1972 FORD F250 sports custom. Camper special 56,000 miles. Like new. Accessories: Sportsman canopy, extra field tank, power steering, power disc brakes, automatic two-tone paint, 8100 G.V.W. Excellent condition. Must see to appreciate. $4,500 or best offer. 385-2141.

74 VOLKSWAGEN 7-PASSENGER window van. Good condition. Radial tires. AM-FM radio, dual carburetor for added power. Car lot price, $4900, my price, $4200 because must sell soon. 652-1304, 386-6290 or 479-8362.

74 GMC SIERRA, CANOPY, IMmaculate, $4900. 592-9072.

154 TRUCKS, BUSES and VANS

ENSIGN
Dodge TRUCKS
AND RECREATION VEHICLE CENTRE

QUADRA AT CALEDONIA

GOOD NEWS!
From Your
DODGE TRUCK SPECIALISTS

FACTORY FRESH
1976
Dodge Tradesman Vans,
Sportman Wagons, and Pick-Up Trucks
ARRIVING DAILY

QUALITY USED TRUCKS
65 Fargo Pick-up with camper
73 Datsun Pick-up
74 Dodge Van
74 Dodge ¾-ton Pick-up
74 Ford Super Van
74 Mazda Pick-up
75 Dodge ½-ton Pick-up
75 Dodge Power Wagon
75 Dodge Van

72 FARGO CAMPER SPECIAL
Complete with 11 ft. Caveman self-contained Camper

75 JEEP
CJ5 — 4X4
6 cyl. engine, 4 speed trans, warn locking hubs, steel cab, radio.

NO DOWN PAYMENT
100% BANK FINANCE O.A.C.

SEE THE TRUCK SPECIALISTS AT
ENSIGN
DODGE TRUCK CENTRE
QUADRA at CALEDONIA
386-2411
Ask for Truck Sales
Dealer Licence Number D-495B

1969 FORD F100, 360, 3 SPEED, with Ford fibreglass canopy, dual tanks, immaculate condition, 36,000 original miles, $2800. 595-7178.

'71 VOLKSWAGEN CAMPER van. New engine, two new tires, well maintained. Asking $3800. 595-4615.

'62 FORD ½ OVERLOADS, NEW brakes, tires, good running order, extra tank. $750. 477-5510.

1952 DODGE POWER WAGON pick-up 4x4. P.T.O. Winch, pivot frame, plus more. $1,500. 385-2134.

66 CHEVY VAN PARTLY CAMperized, needs work. Offers. 595-6468.

1951 CHEV. CAR CHANGED into a truck. Running good. Tested. $150. 2709 Wale Rd., 478-0517.

1967 GMC HANDY VAN, REFRIGerated, as is, needs work, $1200. 592-6992.

1974 GMC 4X4. EXCELLENT condition, must sell 746-6047 after 5.

MUST SELL 64 ECONOLINE panelled and carpeted, offers on $800. 658-5458.

1965 CHEV. VAN, BODY EXcellent condition. Needs ring job. $500 o.b.o. 743-5154 Mill Bay.

'65 CHEV VAN, NEW PAINT AND tires, cragars, custom interior. 598-6044.

HALF-TON CHEV PICKUP, good condition. Offers. 1643 Haultain.

'64 FORD ECONOLINE, VERY good mechanical condition. Body and paint good, $650, 382-4128.

JEEP 4-WHEEL DRIVE, 350, 3 speed, over-drive. $4,200. or nearest offer. 385-5808, after 6 p.m.

63 MERC ¾-TON PICK UP, 8 cylinder, with camper, $1200. 656-4712.

69 FORD ¾ TON, 360, 4 SPEED. Asking $1600. 385-0762, between 10 a.m.-3 p.m.

MUST SELL 1969 VW WINDOW Van, new engine, runs well, $1395. 477-6708.

'73 FORD ¾-TON 4X4 $4200 OR best offer with new camperette $4800, 592-6923.

'71 FORD ¾-TON, 4 SPEED, dual tanks, offers. 384-5929.

1966 ECONOLINE VAN, 1ST $850 takes. 383-3385.

MUST SELL, 72 FORD ½ TON, $2200, offers or trade. 478-8472.

1974 DATSUN PICKUP, 17,000 miles. Call evenings 479-6909.

154 TRUCKS, BUSES and VANS

You Can Expect A Great Deal From . . .

Cornell
CHEV/OLDS
Cadillac
CHEVROLET TRUCKS
Sales/Service 385-5777

OPEN 'TIL 9 P.M.
Ready for the Road

$AVE

76 CHEV ½-ton, 454 V-8, auto., power steering, power brakes, radio $5695

76 GMC ½-ton Van, V-8, auto., power steering, power brakes, radio $6195

75 BRONCO V-8, auto., radio, power steering, mags, wide ovals $7495

75 DATSUN Pickup and canopy, 4-speed, radio $3495

74 FORD ¾-ton Explorer, V-8, auto., power steering, power brakes $4995

74 Datsun Pickup, 4-speed, radio $2895

74 FORD ½-ton, V-8, 4-speed, power brakes, steering, radio $4295

74 DODGE CLUB cab. 6, std., radio $3795

73 CHEV ½-ton V-8, auto., radio $3195

73 DATSUN Pickup, 4-speed $1695

73 FORD ¾-ton Pickup, V-8, 4-speed, power steering, power brakes, radio $3395

72 FORD ½-ton pickup, V-8, auto. $2895

72 ECONOLINE Van, V-8, auto. $2795

72 CHEV ½-ton pickup, V-8, auto., power steering, power brakes, radio $2995

71 INT. Scout 4x4 V-8, 4-speed $3495

71 INT. TRAVELALL, 4x4, V-8, auto., power steering $3195

71 CHEV ½-ton, V-8, auto., power steering, power brakes $2695

CORNELL
CHEV-OLDS LTD.
3050 Douglas—385-5777
Dealer Licence D-00681A

JEEP CITY

$ $ $ $ $ $ $ $ $ $ $
IT'S CASH CARNIVAL TIME!
$ $ $ $ $ $ $ $ $ $ $
JULY 23RD THROUGH AUGUST 31ST. CASH REBATES $50 TO $300 ON OUR ENTIRE JEEP INVENTORY! BRAND NEW 1976 and DEMOS * CJ5'S * CJ7'S CHEROKEES * TRUCKS Wagoneers

MAKE A GREAT DEAL ON A NEW JEEP AND THEN SPIN OUR CASH CARNIVAL WHEEL FOR YOUR CASH REBATE FROM $50 TO $300!

Reg Midgley's
JEEP CITY
3342 OAK ST.
Near Town and Country Shopping Centre
386-7571 Dlr. Lic. 00247B

LEN BARKLEY
INTERNATIONAL LTD.
74 FORD ¾-ton Crew Cab, 4-speed, canopy $4550
71 FARGO Pickup, V-8, auto., P.B. $2095
71 DATSUN Pickup, 4-speed, radio $1595
70 PONTIAC station Wagon, V-8, automatic $1695
70 FARGO Pickup, V-8, auto. $1895
69 GMC Pickup, V-8, auto. $1995
69 GMC Pickup, 6 cyl., 4-speed $1995
66 FORD Station Wagon, V-8, auto., P.S., radio $695
NEW AND USED TRUCKS
517 Herald St. 388-5508
D-13524

74 GMC ¾ TON WITH 11' DELUXE camper, sleeps 5, stove, fridge, toilet. $7,500. May be seen at 1594 Rowan St. 386-1811, before 5. 595-6689 after 6.

1975 DODGE TRADESMAN, CUStomized interior, mags, sidepipes, mural, radial TA50's, $9000 offers. 592-1044.

1962 GMC BUS, 37-PASSENGER Blue Bird, V-6 standard. Open for offers. B and B Car Sales, 3233 Douglas, 385-4121. D. Lic. 00794A.

1966 MERCURY ONE TON MOVing Van. $1395. Trade accepted. 652-2732.

1971 FORD CLUBWAGON, V8, AUtomatic, seats five, interior wood panelling, 112-743-5044.

71 MAZDA PICKUP, TESTED June 77, snow tires, radio. $1,250. 598-2317.

1968 CHEVY VAN FOR SALE, $1500. 478-7329, between 5:30 and 7:30 p.m.

CLEAN 1969 DATSUN PICK-UP, view at 2729 Shoreline Dr. Good running order. Asking $1500.

1966 GMC ¾, 8-D PACKAGE, 327, 4-barrell, 56,000 original miles. 479-6316.

GRAVEL TRUCK FOR HIRE, reasonable, 382-8305.

'64 FORD F-600, 16' BOX INSUlated. $2,000. Call 478-5426.

1967 ¾-TON 4X4 INTERNAtional crew-cab pickup. 385-1532.

1975 FORD COURIER, 10 months old, $3,000. 477-8831.

1963 FORD ECONOLINE VAN, camperized. Offers. 479-4395.

62 GMC ½-TON, $500 477-4740.

VICTORIA DODGE CHRYSLER
ON YATES

"HAS THE BEST FOR YOU"

MONTH END SPECIALS

VANS
12 REMAINING
1976 DODGE B100 TRADESMAN

LOOK at Stock No. 6435 1976 B100 — 225 six cyl. Deluxe seat, glass package—oil pressure gauge—heavy duty shocks, etc.

$4,695

VANS
7 REMAINING
1976 DODGE B200's
LOOK at Stock No. 6462
1976 DODGE B200 TRADESMAN. Automatic—Glass package, vinyl seots.

$5,375

PICKUPS
3 REMAINING
1976 DODGE ½ Tons
LOOK at Stock No. 6400
1976 DODGE SWEPTLINE — CYL. Automatic plus other options.

$4,975

PICKUPS
5 REMAINING
1976 DODGE ¾ Tons
LOOK at Stock No. 6076
1976 DODGE D200 SWEPTLINE. V-8 Automatic. Power Steering and Brakes. Heavy Duty Shocks. Two-Tone Paint. Heavy Duty Battery and Alernator.

$5,999

ALL UNITS PRICE TAGGED

VICTORIA
DODGE CHRYSLER
819 YATES 384-8174
Hours Mon.-Fri. 9-9, Sat. 9-6
Dealer Licence No. D00867A

71 FORD ¾ ton Ranger V-8, Auto., P.S., P.B., Camper special, dual tanks etc. $3995
72 FORD ¾ ton, V-8, Std. $3695
S. J. PEDEN LTD.
2855 Quesnel St. 386-3464
D-13432.

1973 FORD F-600, EXCELLENT truck for moving and deliveries. 18' aluminum box, 53,000 original miles. Truch has had full tune-up, one month previously, new tires. Call 652-3128.

BEST CUSTOM TRUCK IN TOWN
'55 Chev ½-ton pickup, 455 Olds turbo-hydro and full drive train, custom canopy made in U.S.A. and many extras. Driven by a little old man on Sundays only. 479-7505.

71 CHEV ¾ SUBURBAN, NEW power train, new front end, new rad., new exhaust. Excellent condition. Consider partial trade. Asking $3550 or offers. 478-6218, Ed, anytime. Must sell before Aug. 6th.

2 ECONOMICAL TRUCKS
Very pretty, 1972 Mazda, June 1977 inspection, 1969 Ford ½ ton, step side box, 6 cylinder, low mileage, best offers or trade. D 0538A. Capri Motors. 555 Hillside. 385-3512.

1976 CHEVY VAN, 6 CYLINDER, 292 cubic inch, 400 miles, still under warranty. Partially camperized with stove, oven, fridge, sink, water tank, cushions, curtains furnace and propane. 477-3165.

4 HEAVY DUTY TRUCKS
1968, 1969, and 1971 1-ton cab and chassis and 1964 Dodge 3-ton with hydraulic tailgate. Offers or trade. D. 0538A. Capri Motors. 555 Hillside. 385-3512.

1966 CHEV C-50 FLAT DECK, with sideboards, G.V.W. 24000. $2400 or best offer. May be seen at Dave's Chevron, 2260 Beacon, Sidney. 656-4212 or 112-539-5529.

ARTS CAR SALES
310 BAY 383-8302
TRUCK and VANS at LOWEST PRICES ANYWHERE. D-00286A

1964 CHEV 4 TON, 4 AND 2 trans, flat deck with hoist, top rubber. $2,-00. Consider luxury auto ber. $2,300. Consider luxury auto 477-1784.

1954 1-TON INTERNATIONAL, good running order, good rubber, new battery, ideal farm truck. $1,000 spent on brake, clutch, etc. $650. 656-1660.

'73 TOYOTA PICKUP, AUTOMATic transmission, low mileage, excellent shape. Best offer takes, 479-1105 after 5:30.

1971 FORD ECONOLINE 200 VAN conversion, V-8, standard, excellent condition, $3,700. 595-8945, 1338 Grant.

1975 CHEV CAMPER SPECIAL, complete with air conditioning, fiberglass canopy. 478-3045 after 6:00 p.m. — before 6:00 592-2455.

LEN BARKLEY
INTERNATIONAL LTD.
—New and Used Trucks
517 Herald Street 388-5508

'75 VANGUARD 9½' CAMPER for $3,400. '75 Ford, 1-ton super camper special S-350, 9,700 miles, $5,900. 382-3919.

74 TOYOTA LAND CRUISER, 4-speed, locking hubs, roll bar, Jackman wheels. Trades welcome. Excellent condition. 595-6641.

MUST SELL 69 FORD ECONO 300, $2,100 or offers. Shagged, bed, table, new engine, new tires. 478-8472.

66 GMC ¾ TON, PICKUP, ECOnomical 6 cylinder, 4 speed, 17" split rims, very clean, $1500 firm, 478-9571 or 478-4898.

71 VOLKSWAGEN WINDOW VAN, partially camperized. $3000 or best offer. 656-3439.

1975 JIMMY HIGH SIERRA 4X4, 13,000 miles. Excellent condition. Asking $7200. 388-4015.

4-SPEED, 1967 INTERNATIONAL ½-ton, V-8, posi, extra clean, excellent condition. 384-6777.

MERCURY CAMPERIZED VAN, sleeps 5, canoe rack, extras. Offers. 479-3816, after 5.

BUS $450. RUNS GOOD, GREAT for camper. Phone after 5. 382-1634.

71 VOLKSWAGEN WINDOW VAN, partially camperized. $3000 or best offer. 656-3439.

1966 MERCURY HALF TON, good shape, offers. 642-3958.

65 FORD VAN, RUNNING CONDItion, $250. 477-2296.

1970 FORD 700, 900 RUBBER, 5 and 2. 477-7426.

1968 CHEVROLET ½ TON, LONG box, new 292. 478-5434.

1964 CHEV HANDY VAN, NEW tires. Good running order. Offers. 382-2843.

1969 VOLKSWAGEN VAN, EUROpean custom built, fully camperized, rebuilt engine, new brakes, asking $3500, or best offer. Must be sold this weekend. 598-6408.

MUST SELL. 1968 DODGE VAN. Customized, 318 automatic. Four mags with new tires. 2 studded snow tires. Tape deck. Tested 'til May '77. Excellent condition. $2395. 382-0172.

1975 FORD F100, 4 WHEEL drive, 360 V-8, 4 speed, canopy, fuel tanks, power steering, power brakes, 8,000 miles. Immaculate. $5400. or best offer. 382-8613.

'72 CHEVROLET BLAZER, 4X4, excellent condition, 5 highway tires on rims, 4 bush tires on rims, 4 snow tires. Lots of extras, 56,000 miles. $5,000. 382-3947.

1969 FORD ½ TON, WIDE-SIDE box. 6 cylinder, 3 speed standard, 41,000 miles. No rust, in good condtion. 9 a.m. to 5 p.m., Duncan, 748-2921.

FOR SALE, 69 CHEV., TILT CAB, 5 ton, moving van. 20' aluminium box, 427, 5-speed, test unil January 77 with jobs. $8,000 firm, no triflers please. 479-3576.

73 DODGE 6 SPORTSMAN WINdow van, automatic, excellent condition, 4 belted summer tires and 2 snow, radio, $4000 or offers. 384-0627.

1966 GMC SCHOOL BUS, BODY, engine and tires in good order. Suitable for camper, or moving van. $1000 or offers. 642-5335.

76XLT 250 SUPERCAB V8, 4 speed, P.S., P.B., rear seats, 1000 miles. $7,600. Munro Motors. D11100, 748-8760 or 746-7434.

1966 CHEV VAN 6 STANDARD, bed and carpets, runs well. Nice shape. Reliable. Price negotiable 384-7095 between 5 and 8 p.m.

1965 FORD 950 TANDEM. V-6 Cumin diesel, cab and chassis, $2500, offers, or trade. 384-9624 after 6 p.m.

1971 VW VAN WITH 5 MONTH full warranty. Radial tires, excellent condition, must sell, offers. 383-5790.

USED TRUCKS
Half-ton pickups to tandems
GEORGE ENG TRUCK SALES
2810A Rock Bay Ave. 385-3054

4x4
'74 GMC ¾-ton, 350 V-8 motor, power brakes, 4 speed. 479-2511 or 479-8866 or 382-8447.

73 MAZDA PICK-UP, TOP CONDItion, custom camper, boat rack (and boat if wanted) radio, mirrors, asking $2800. 477-3201.

1970 GMC ½-TON PICKUP. REbuilt 350 motor and transmission, new brakes with electric brake hook up. $2,000. After 9 477-8563.

'75 FORD 4X4 F100, 360, 4-SPEED. aluminum canopy, dual tanks, offers to $5,400. 595-6790.

'75 TOYOTA LAND CRUISER, low mileage, Warn hubs, AM radio, $5,800. 592-2962.

1975 CUSTOM F-350 HEAVY duty van, 14', 10,500 miles with roll up door. 477-1485.

1973 TOYOTA PICKUP, WITH canopy, very good condition, best offer. 598-1466.

1972 INT. TANDEM 10-12 YARD dump. Motor carrier plate. Duncan, 746-4861.

HUNTER'S SPECIAL
1967 Landrover Stationwagon, needs work. $1,900. 382-9847.

'66 CHEV, 4X4, ¾-TON PICKUP, P.T.O. winch, canopy, 350 V-8, $2,600 or offers. 479-2977.

1965 MERCURY ECONOLINE van, completely camperized, well maintained, offers. 383-6139.

1974 TOYOTA LAND CRUISER, $5,200 or best offer. 642-3290.

1967 ¾-TON 4X4 INTERNAtional, crew cab pickup. 385-1532.

'75 FORD F250 4X4, $5700 OR best offer. 642-3290.

1963 FORD ½ TON, HOME MADE flat deck, offers. 386-3897.

158 TIRES

MICHELIN "X"
Radial Tires
All Sizes Available AT
D & D TIRE
1620 Blanshard
382-7283

FIRESTONE TRUCK TIRES, 700x17 with tubes, new condition. 479-7574.

4-13" CDN SLOT MAGS, NEAR new. 2-13" Radials, good condition. $175. 383-5032.

160 PARTS, ACCESSORIES

OPEN NOW
Come and see Victoria's largest stock of Hi-performance auto accessories and parts.
Mon.-Fri. 9-9, Sat. til 5
D. G. AUTO
3244 Douglas 382-4012

NEW CRAGARS FOR SALE. TWO 14x8, four 15x8, all deep dish, all still in boxes, caps and lugs included. Accel super coil, almost new $25. Consul with gauges, $25. Two G-50 x 15 white letter tires, almost new, $100 pair. 9470 Lochside Drive, Sidney, 656-3441.

ARE YOUR TRUCK SPRINGS ADEQUATE?
We sell and install DENDOFF overload springs for all Trucks including imports. Phone 384-0213. LOGAN'S RV SERVICE CENTRE 650 Burnside East near Douglas.

'69 TORINO, COBRA MODEL, V-8, 4-speed, whole or part, $800. '66 Beaumont S.D., no engine or transmission, offers. '69 Swinger, front fenders, 340 hood, grill, bumper, complete. 479-3758.

CHROME SIX PACK WITH MANIfold, linkage and braided steel gas lines for small block Chev. Truck trans., clutch and bell housing for same. 64 Chev. sation wagon for parts. 652-2341 or 384-4652.

50 MERC REAR-END, FITS early Ford. New parts throughout. General Grabber G70-14 on Chev Calchrome mags. Miscellaneous tires for Chev or MGB. 477-6357.

RADIATOR REPAIRS, FAST TOP quality repairs at Maurice's Auto Body, 427 Beta St., phone 386-3381 Located behind the Burnside Pay and Save Gas Station.

Used Volkswagen Parts
Over 1 acre of VWs being dismantled. Call B.C. Auto Wrecking Ltd. 652-1181.

VICTORIA 4-WHEEL DRIVE
FREE WHEELING HUBS for any make of 4-wheel drive. D-13531
597 Hillside at Rock Bay 386-6511

1967 SUNBEAM MINX FOR parts, excellent engine; 1964 Triumph Herald, for parts. 386-3750.

FOUR ET UNILUG MAGS, 2 ON general Grabbers, 7½"; 2 on Thermoquad carburetor for 350. Sizzlers, 6½". Plus one Carter 478-0120.

28' 5TH WHEEL TRIPLE AXLE car hauler, ideal trailer for many purposes, $3,500. 478-9571 or 478-4898.

66 VOLKSWAGEN, 58 BODY, RAdials, as is. $200. Two 14 x 7 Cragars, Dodge, Ford, AMC, complete $125. 382-8443.

350 LT—1 PARTS
Block, pistons, rods, cam, lifters, worth over $900. Sacrifice, $375 or trade for ? 386-0384.

JEEP BOSTROM SEATS, JERRY cans, mag. 6-bolt wheels, V-8 motor; most engine, trans. parts, 41-75. 477-1784.

WANTED: DATSUN 510 TRANSmission, any condition. 598-2855, after 6.

FREE
62 MINI body and parts, unassembled, no engine. 592-4349.

BUCKET SEATS, $50 REAR END, '69 Plymouth Satellite. 743-9858, 386-9626.

EDELBROCK TORKER MANIfold for 400 cubic inch Pontiac. $100. 652-2231.

160 PARTS, ACCESSORIES

1 SET E-T MAG WHEELS, 13", 4 holes complete with tires. Asking $275. 478-6580.

CANOPY FOR HALF TON TOYOta or Datsun, etc. (standard box) Like new $250. 478-6158.

59 INTERNATIONAL 3 SPEED transmission, good condition. 642-4403.

COLLECTOR'S ITEM, ZEPHYR station wagon, can be fixed or for parts. 477-0239.

1965 TOYOTA CROWN WAGON, not running, make me an offer. 598-4027 after 5 p.m.

WANTED: FRONT END SHEET metal for '65 Acadian. 656-6463, ask for Mike.

AUSTIN 1100 PARTS. BODY good, no rust, dents. TR6 tow bar, and carbs. 477-3668.

TWO GM BUCKET SEATS, EXcellent condition, $75. 479-2966, after 4 p.m.

63 FALCON FOR PARTS WITH 1970 Maverick engine. Phone 383-2458, anytime.

FOR SALE MGB HARD TOP, REbuilt Chevy II 4 cylinder motor. 656-5160.

WRECKING 66 MORRIS 1100 good engine and trans. Phone 383-1628, 478-5059.

CANOPY FOR TOYOTA LONG box, aluminom siding, locking rear door. $300, 598-2317.

TRIUMPH SPITFIRE, WHOLE or many good parts. $150, offers. 386-6696.

1958 CORVETTE BODY AND frame. 385-4945.

62 MG MIDGET FOR PARTS 477-8259

66 COOPER 1000 PARTS, BODY, motor, etc. 739 Kangaroo. 478-1150.

WANTED FOR DESOTO SEDAN, 1956 master cylinder. 598-5565.

'64 CHEV 6 CYLINDER 4-DOOR, 3-speed standard. 478-7323.

2-E78-14 SUMMER TREADS, roof rack. 382-9847

162 AUTO REPAIRS, SERVICE and TOWING

PETER'S metric shop
All foreign car repairs and service.
Specialist In
BMW, MERCEDES AND VW
628 Dupplin 383-2333

164 AUTO BODY WORK AND PAINTING

AUTO BODY
Auto body and paint repairs, $13.50 per hour. 592-9289.

166 CARS AND TRUCKS WANTED

$$ WE BUY $$
—CARS
—TRUCKS
—MOTOR HOMES
—MOTORCYCLES
We Trade Down

FAST CASH
DePape Motors Ltd.
760 Johnson 384-8035

TOP DOLLAR
PAID FOR GOOD CLEAN USED CARS
Peter Pollen Ford Ltd.
1060 YATES 384-1144

CASH
We will buy your car for cash. G.C.M. Motors Ltd., 780 Goldstream Ave., 478-3242. D-7197.

VICTORIA AUTO BROKERS
TOP DOLLAR FOR YOUR CAR
1805 Blanshard 386-3721

SHELBOURNE AUTO MART
1640 Cedar Hill X Rd. 477-9166
We Buy Cars—Instant Cash

PLIMLEY
1010 Yates Street 382-9121
Good used cars wanted for cash

WANTED: 1950-1952 AUSTIN A40 Phone 598-1195.

168 CAMPERS, TRAILERS and MOTOR HOMES

DOMINION MOTORS
HOME OF
LAYTON — HOLIDAIRE TRAILERS
GALAXIE CAMPERS and CANOPIES
CHINOOK MOTORHOMES

NEW TRADES
64 13 ft. ESTAVILLA trailer, toilet, ice box, furnace, 3-burner stove, very clean. ONLY $995
74 LEISURECRAFT hardtop tent trailer, sleeps six. $995
74 TRAVELMATE Import Camper, fridge, furnace, stove. $2195

ONLY A FEW
Air Conditioners
IDEAL FOR MOBILE HOMES
LEFT
At the SPECIAL PRICE $495

PARTS, ACCESSORIES REPAIRS

HOURS OPEN
MON. to SAT. 8 A.M. to 5 P.M.

We Specialize in I.C.B.C. Autoplan Campers and Trailers
1703 BLANSHARD ST.
(Across from Hudson's Bay parking lot) Victoria, B.C., 385-5012
Dealer Licence Number D-5536

GOOD NEWS IS COMING FROM THE VICTORIA RV CENTRE
1080 GOLDSTREAM AVE.
478-8377

TRAV-L-MATE CAMPERS
For Import Trucks
HORWOOD MAZDA
Exclusive Dealers
385-1451

OKANAGAN
CAMPER SALE NOW ON
Repairs (Incl. ICBC)
Parts — Van Accessories
Now Open Thurs. Fri. till 9 P.M.
PHONE 384-0213 anytime
LOGAN'S R.V. SERVICE CENTRE
650 Burnside Rd. E. near Douglas

BOLER, EXCELLENT CONDItion, with extras. 592-6456.

8' VANGUARD CAMPERETTE, $800. 477-1485.

168 CAMPERS, TRAILERS and MOTOR HOMES

S. J. PEDEN LTD.
VANGUARD SALE
BUY A POPULAR VANGUARD NOW—AND SAVE!!

PARTS AND ACCESSORIES
WE SELL AND INSTALL
Van Tops
PROFILED ALUMINUM
Rentals

S. J. PEDEN LTD.
2855 Quesnel St.
D-13432
386-3464

COASTLINE TRAILER CENTRE
1621 Island Hwy. 478-0933
(Across from Colwood Farmers Market)
QUALITY and VALUE
TRAVELAIRE, RUSTLER PROWLER
TRAVELMATE, JAMBOREE MOTORHOMES
VICTORIA'S HOLIDAY MAKERS
HOURS
WEEKDAYS 10 'til 9 P.M.
SUNDAYS 1-5 P.M.
D-13710

BOB'S
MOBILE HOMES LTD.
25 Crease 386 3623
DL 00414A
1977 HERE NOW
1960 NOMAD with shower, dual holding tanks, two-way fridge, heater, power convertor. All this for $4395
GREAT PRICES
On all 1976 stock TO CLEAR
PROPANE SERVICE
PARTS — ACCESSORIES
386-3623

FENNELL'S
TRAILER SUPPLIES LTD.
Parts — Propane — Repairs
CANOPIES
PARKLANE tent trailers
2 styles of VAN TOPS
Custom Building and Van Conversions
6459 Patricia Bay Hwy.
652-3941
OPEN 7 DAYS A WEEK

HOME, SWEET (Motor) HOME
A BEAUTIFUL 25' 1970 SCAMPER MOTOR HOME. Sleeps 6. Fully equipped including air condition. Bargain at $12,500. D-00908A.
BILL CARTER CARS LTD.
2538 Government 385-1716

NEW CONCEPT, NEW PROJECT. Group ownership of deluxe R.V. park in Shawnigan Lake. Guarantee yourself a good parking spot and good companionship. Limit to 50. More details available from DAVE HARDING, D. F. Hanley Agencies Ltd. 385-7761 24 hrs. or 477-0939 Res.

ARE YOUR TRUCK SPRINGS ADEQUATE?
We sell and install DENDOFF overload springs for all Trucks including imports. Phone 384-0213. LOGAN'S R.V. SERVICE CENTRE, 650 Burnside East near Douglas.

THE ULTIMATE CAMPER
Vintage touring bus completely converted to motor home. Fully equipped and carpeted throughout. 8 tons of touring comfort. Mechanically perfect. Meticulously restored and lovingly well kept. Trades accepted. A must to view. 2896 Inez Drive.

1973 SUPERIOR 22" MOTORhomes, 12,000 miles. P.B., P.S., auto, air conditioning, 4000 watt generator, new Michelin radials, roof rack and ladder, etxra storage pod, completely self contained, excellent condition, sleeps 6, priced reduced to $16,000 for quick sale. Call Duncan 112-748-8742.

23' TRAVEL TRAILER, 8 YEARS old, 100% self-contained with stove, oven, fridge, shower, etc., in very good condition, could be used to live in year round. A steal at only $3,500. 478-0802 (evenings) for further information.

1 TON CHEV. MOTOR HOME, gas fridge, 4-burner stove and light, stainless steel sink, 110 volt light and plug-in, 6 volt light, 18 gallon water tank and pump, lots of storage and counter space, sleeps 4 comfortably. 478-3407.

BUS CAMPER
Moving to townhouse must sell, fully equipped, excellent shape, $5000 firm. 479-8789. 1590 Burnside West.

1973 MAZDA WITH 1974 TIMberland Camper. Both in excellent condition. Will sell camper separately. Best offer. 388-6362.

1975 HOLIDAIRE TRAILER, 16' many extras, sleeps 6, 3000 lb. equalizer hitch. $3700 or best offer. 478-0939.

20' CORSAIR TRAVEL TRAILER fully self-contained. Reasonable offer. 478-1128.

74 VOLKSWAGEN WESTFALIA camper, fridge and stove, radial tires plus 2 winter, excellent condition. 656-7005.

1975 TITON MOTOR HOME, 11,000 miles, $14,500. Offers considered. 595-0737.

MUST SELL. 1965 CAMPERIZED VW Van, good condition, $1000. 384-3821.

FOR RENT 13' TRAVEL TRAILer, sleeps 4, self contained. $60. per week. 478-5829

25' MOTOR HOME FOR RENT, completely equipped, bookings from August 23, 479-6612.

1975 GAYCO 20' TRAILER, fully self-contained; $4,200 firm. 477-2026 after 5 p.m.

24' AIRSTREAM, 1968. $6,000 o.b.o. 746-5281, Duncan.

CAMPERETTE, SLEEPS 3, GOOD shape. $775. 478-3854.

168 CAMPERS, TRAILERS and MOTOR HOMES

IMPALA IS HAVING A SUMMER !SALE!

1976 LIONEL 80
Our best quality, lower priced hardtop c-w stove, sink, 20 lb. propane bottle, ice chest, solid door, insulated roof, vinyl bedends, 12" wheels, spare tire, sleeps 6. Weighs only 990 lbs.
Save $200
Sale price till July 31st
ONLY $1,995

ALSO!
1975 Leisurecraft
Ex Rentals — Hardtop. New price $1395. You save $400. Not many left.
ONLY $995

Trav. Trailers
Cygnet and Road Ranger 14'-24' All Sizes
Priced from $3395

Fifth Wheels
Bona Vista — 27' and 31'

Motor Homes
WINNEBAGO
BROUGHAM
EMPRESS
22'-23'-25'-and 26'
Tremendous election in stock
Insulated Tent Trailer Rentals Now!
Propane Accessories
SERVICE
Sani Station
7 Days a Week 656-5504
Pat Bay Hwy. Sidney
D.L. 15802

IMPALA CAMPING WORLD

DOGWOOD TRAILER SALES
PARTS—PROPANE
RENTALS
RANDELL TRAILERS AND CAMPERS 478-6841
2630 Deviele Road
Dealer Licence D13587
Highway 1 at Millstream Rd.

74 LIONEL 85 HARD TOP TENT trailer. Used 2 seasons. 3 way fridge, furnace, sink and 2 burner stove, double propane tank. City water hook-up, 12 volts to 110 converter. 25' retractable cord. 1976 leveling jacks. 3rd wheel jack on hitch. $2,400 or offers. 656-4237.

TILLICUM FURNITURE
2612 SOOKE RD.
Now makes camper, trailer and boat cushions. Any size or shape. Full selection of materials available. Free estimates. 478-0522.

'59 GMC 27' PROFESSIONALLY converted bus, new 6 cylinder motor, tires, brakes, roof rack, new paint. Must be seen to be appreciated. $6800 or neatest offer 386-0692.

17' TRAVEL LINER TRAILER, stove, fridge and toilet, lovely condition, $2700 or nearest offer. 7193 Hagan Road, corner of Verdier, Brentwood Bay.

1972 VW CAMPER, ROOF RACK, radials, radio, fridge, sink, 4-speed. Excellent condition, $3590 or offers. Call 477-6911, local 4790, daytime; 479-7663, evenings.

1969 TRAVEL TRAILER, 19' TANdem, and Pontiac wagon, package deal includes air shocks, electric brakes, and equalizer, 9-1 p.m. Sat. Sun. Mon. 1893 Neil City.

1975 VW CAMPER, FULL FIbreglass top, custom teak finished interior, full propane, water system, many extras too numerous to mention. Asking $8,500. 384-5368.

1968 CHEV. STEP VAN, 23', 327 4-speed, duals, ideal for motorhome conversion, $2,500. Chemainus, 246-9308.

WANTED: LOVING FAMILY TO adopt prized H.T. tent trailer. All fibreglass, crank-up model. Sleeps 4. Extras. $700. Phone 477-4602.

O.K. CAMPER FOR IMPORT truck. Excellent shape. 386-3841 days, and 652-3501 after 6 p.m. Ask for Warren. $1,600.

USED AND NEW MOTOR homes. 19' Fleury, steel frames. Jackson's, 974 Goldstream. D.L. 000444A.

FOR RENT 21' MINI MOtorhome. Available August 8 to 15, Sept. 6 on. 477-5015, Sunday to Friday.

DO YOU HAVE A MOTOR HOME or camper for down payment on deluxe townhome? For further information, 477-6081.

WINNEBAGO FOR RENT, fridge, stove, etc., sleeps 6, completely equipped. Phone after 6, 384-3236.

'74 CHEV. CREW CAB 1-TON beauty with '75 10' AMF self-contained camper deluxe. $8,500. Offers. 479-7994.

SNO-BIRD RECREATIONS LTD.
1621 Island Hwy. 478-3426
Campers—Trailers—Van Inserts

8' OVERHEAD GALEX CAMPER completely refinished $1750. 18' canopy $175. 656-5247.

11½ FT. CAMPER-WEEKENDER, self-contained with hydraulic jack and 3-way fridge. 479-5286.

FOR SALE. 22' WINNEBAGO, mint condition, 16,000 miles, sleeps 6. All extras. 652-3872.

13 FT. ESTAVILLA TRAILER, very good condition. Many extras. Offers. 479-4880.

11-FOOT CAMPER, PROPANE fridge, stove, oven. Monomatic toilet, jacks, $2795. 478-6834.

1975 25' TERRY, NEW, $8,300, sell for $6,500 or trade for land. 112-743-2493.

1976 PROWLER 31' TRAVEL trailer, like new, fully equipped. Asking price $7950. 592-7239.

PLYWOOD CANOPY FOR IMport truck, windows, panelled, light, $100. 477-3380.

35' HOLIDAY RAMBLER, PARK model trailer, slide-out living room. Offers. 974 Goldstream.

1968 HARDTOP TRAILER, sleeps 6, hardly used, $700. 383-0747.

1972 BUCCANEER CAMPER FOR import truck, good condition, $1000. 478-3536.

1969 9½' VANGUARD CAMPER, fully equipped, immaculate condition. 382-1819.

16' NOMAD TRAILER, SELF-contained, equalizer hitch and sway bar, good condition, 595-3572.

19' TRAILER, FULLY SELF-CONtained. Best offer over $2,000. Phone 477-5330.

14' HOME MADE HOLIDAY trailer. $450. 478-6937.

UTILITY TRAILER MADE OF 8' truck box. 386-9653.

SEVERAL 8' CANOPIES FOR sale, phone 384-0727.

'69 CHEV. ¾ TON AND 11' SELF-contained camper. 592-6976.

15' TRAILER BASE, ELECTRIC brakes, $100. 384-7719.

25' 5TH WHEEL TRAVEL TRAILer. $5700. 815 Queens.

'71 FORD 4X4, 8' CAMPER, many extras, 382-7522, 477-0339.

69 FORD 360 — 4 SPEED, 8'6" camper, with jacks, $2700. 479-2846.

HEAVY DUTY UTILITY TRAILer, $175. 479-1488.

1970 TRULINE SOFT-TOP TENT trailer. Sleeps 4. 385-4577. $200.

169 MOBILE HOMES AND PARKS

SET UP ON SPACE, IN TRI-WAY Mobile Home Park, 42x10, mobile home, with attacked sunporch, 1½ bedrooms, new drapes, carpets, patio, grass, small garden. Suitable for 1 person. 384-8791 D-01297A

12X66 3-BEDROOM, FURNISHED, major appliances included, large patio, double parking with utility shed, set up in park. $19,800. 478-6204 after 6.

169 MOBILE HOMES AND PARKS

hv Happy Valley HOMES LTD.
Factory Built Housing at its Finest

WANTED
10 families who would like to own their own home; who would like room to move around in a country-like setting; and who would like to be only half an hours drive from Victoria. If this sounds like you, give us a call. Phone 478-8303 and ask for Brian or John.

P.S.
We also have many used homes on location starting as low as $6900.

We are open 7 days a week. Monday to Sat. 9 a.m. til 7 p.m. Sunday 12 til 6 p.m.

2681 SOOKE RD.
478-8303
MEMBER
WESTERN MOBILE HOME DEALERS' ASSOCIATION
D.L. 00832-A

NEWSTEAD HOMES LTD.
- A VERY SPECIAL SETTING "BY THE SEA"
LIKE NEW 12x68 2-Bedroom MODULINE, Children Welcome.
—1248 SQ. FT. of gracious family living in this 1975 3-bedroom MODULINE home. You must see the view to appreciate it all.
—LANGFORD LIVING—3, 12 wide 2 and 3 bedroom mobiles. Adult and family parks.
100% FINANCING O.A.C.
386-8871
(24 HOURS)
Newstead Mobile Homes Ltd.
DL-00364A

TRIANGLE HOMES LTD.
BENDIX and MANCO
2435 Trans Can. Hwy.
478-1774, D-01055A
Mon.-Sat., 9-6 P.M.

COME AND SEE THE BIG ONE
1536 sq. ft. of luxury living. 3 bedrooms, family room, formal dining room, living room, utility room, 2 full bathrooms, drapes, rugs, fridge, stove, dishwasher, gutter package. Lap siding. Total price $32,800.

Robinhood Sales & Service
2714 Sooke Rd.
478-9912, 478-9517
D.L. 00422A

"HIDDEN VALLEY." The finest in mobilehome living. Look at all the rest first and then come and see "HIDDEN VALLEY." View our quality homes and beautiful sites. You'll choose a home in "HIDDEN VALLEY" because you get more for your money than anywhere else. Exclusive sales agents—
ADMIRAL HOMES LTD.
2500 Florence Lake Rd. 478-6434
(MCD—01343A)

GOLDSTREAM MOBILE HOMES LTD.
PARAMOUNT PREMIER MONARCH AND PARKWOOD
Modern park space available with all purchases
2994 Jacklin
478-1751 478-8391
Dealer Licence No. 01280A
OPEN TO 5:30

BY OWNER
Late 1973 12x68 Bendix. 3 bedrooms, on large private fenced lot. On bus line, in Langford. Walking distance of elementary and high school. Wall-to-wall carpeting, lovely panelling, skirted, sundeck, fireplace. $18,000 includes fridge, stove and one-year-old Inglis washer and dryer. Full oil tank. Nice neighbors, 478-9791 after 4 p.m.

12'X48' — '71 SQUIRE, 2 BEDroom, covered carport, garden shed, skirted, landscaped with garden, fridge, stove and drapes included. Located in adult park in Langford. $11,900. 478-5607 after 5 on weekdays, and anytime weekends.

ESQUIMALT, OFF CRAIGflower, 12x60', 2-bedroom, fully furnished, like new. No. 16A, Glen Manor Park. Purchase price includes 1 years rent. Price $21,500. Call immediately, 478-2642 or 478-6288. Many extras. 100% financing.

2½-YEAR-OLD 60X12 2-BEDROOM Imperial mobile home in Hidden Valley Park on Florence Lake Road. Fully skirted with large covered sundeck and carport attached. Asking $19,500. For further details call 478-3171.

12X60 LAMPLIGHTER 1 YEAR old, 2 bedroom. Additions 12x18 family room, 12x24 patio. Stove, fridge, washer and dryer. Large metal shed, landscaped, large lot. Near Spectacle Lake. Phone collect 743-2319.

MUST SELL: BRAND NEW, DOUble wide Bendix mobile home. As big as a house. Completely furnished, and all set up in a convenient trailer park. Priced at cost, $22,700. 384-1566 or 478-8610.

'72 PYRAMID 48X12, 2 BEDrooms, plus finished addition. Partially furnished includes queen sized waterbed. Situated in small, adult lake-side park. $15,500. 478-0155, after 5:30 p.m.

MOBILE HOME SPACES. AVAILable for your new and used home purchase. Rent starts as low as $75 per month. Phone 478-6288 or write Box 4102, Victoria, B.C.

68X12 3 BEDROOM FULLY FURnished, fireplace, sundeck, near Spectacle Lake. Family Mobile Homes. 474-1288 DL-00809.

RENT TO BUY
45x12 2 bedrooms, appliances, carpets and drapes. Family Mobile Homes. 474-1288 DL-00809.

10X55' VILLAGER PATHFINDER in good condition, tool shed and fireplace included, Pedder Bay. Asking $12,000. 478-5376.

OPEN HOUSE
By Owner, 10:30 a.m.-7 p.m. daily, 109-2500 Florence Lake Road. 2 bedroom, 1974 Chancellor, 12x68.

BUYING OR SELLING
FAMILY MOBILE HOMES
D.L. 00809A 474-1288

MOBILE HOMES — SINGLE AND doubles, in quiet adult park. Near bus, stores. Jackson's, 974 Goldstream. D.L. 000444A.

MANY USED AND NEAR NEW homes on location, ready for immediate occupancy. Family Mobile Homes. 474-1288 DL-00809.

1975 NEONEX TRAILER 12'X68' plus tipout 3 bedrooms furnished or unfurnished. 642-3561.

KUSTOM KOACH 1975, 21'6", extras, like new. 248-9239 Parksville.

2-BEDROOM MOBILE HOME with annex in Langford mobile home park. Phone 478-6841.

MUST SELL, 1974—3 BEDROOM mobile home, set up in ocean view family park. Offers. 642-5042.

12X52 FLEETWOOD FULL length veranda, $13,000. 642-4139 evenings.

169 MOBILE HOMES AND PARKS

Robinhood
SALES AND SERVICE
EXCLUSIVE LISTINGS

L3129—24x44 3-bdrm home. Exceptional condition. Located approx. 4 mi. from downtown. On bus line. Close to shops, schools. This is a one only, pad rent $59 per month. $27,500

L3038—12x68 2-bdrm home. Situated in small park. Sooke town centre. Porch, sundeck, skirted. Close to all facilities $19,500

L3035 — 12x60 3-bdrm home, located on private lot. Central Langford. 8x16 add a room. Very good condition. Owner leaving province. $15,000

MANY MORE NEW AND USED HOMES TO CHOOSE FROM

DROP IN, THE OLD COFFEE POT'S NEVER OFF

FRANCHISE DEALER FOR HOMCO AND MANCO

2714 SOOKE RD.
478-9912, 478-9517
D.L. 00422A

A FES SELECT MOBILE
HOME SITES AVAILABLE
Close to Duncan
For information write Victoria Press, Box 887.

178 SUMMER RESORTS

GANGES, WATERFRONT, FURnished apartment over antique shop, $300 per month. August and September. 537-2352.

SMALL LOG CABIN, NEAR Ganges, $200 per month, August and September. 537-2352.

WANTED: CABIN, SHAWNIGAN Lake, August 15th, 1 week. 658-5763.

185 CONVALESCENT AND REST HOMES

UPSTAIRS ROOM AVAILABLE in family home, care and personal attention, no tobacco and no alcohol. 385-0331.

SEMI-PRIVATE ROOM AVAILable in small rest home. Good meals. 595-1513.

190 ROOM AND BOARD

2 VACANCIES NEAR DOWNtown. Comradly atmosphere, excellent food, employed men only. 382-3560.

PRIVATE ROOM IN FAMILY home for working girl, easy access to downtown. $45 weekly. 383-5520.

ROOM AND BOARD FOR THE month of August, reasonable. 592-7484.

ROOM AND BOARD EXcellent meals, 595-5411.

193 ROOMS TO RENT

2 GROUND-LEVEL ROOMS, share modern kitchen and bathroom, private entrances. Hot water heating, off-street parking, $100 and $110. Government St. near Buildings, 385-6807 after 5 p.m.

FURNISHED BED-SITTING room, kitchen priviledges, utilities supplied, close to bus and Oak Bay Junction. University student or steady working male only. 595-6212.

QUIET HOME NEAR GENERAL Hospital with kitchen privileges. No drinking, working man only. 383-6506 after 5 p.m. No Sunday calls.

$95-$130, SINGLE ROOM, INcludes utilities, hot plate, bed table, chairs. Vic West area. 384-5605.

ROOMS IN FARM HOUSE ON 2 acres of seclusion in Cordova Bay. Horse and other pets possible. 658-5446 or 658-8459.

ROOM TO RENT AT REDUCED rent to a fine girl in exchange for some companionship. Excellent home. Lake Hill. Phone 384-0865.

LARGE, ATTRACTIVE SUITE IN communal house. Quiet woman preferred. $90 plus utilities. 479-3134, or 479-8846 after 5:00 p.m.

FAIRFIELD AREA, LARGE AND comfortable room, board available. 382-0535.

ROOM NEAR BEACON HILL Park. No cooking. $21 weekly. 386-6252.

SLEEPING ROOM FOR RENT, Sidney area. 656-4875.

SINGLE ROOM FOR RENT. 536 Cecilia St. 385-1200.

197 HOUSEKEEPING ROOMS TO RENT

FURNISHED FRONT SECOND floor, hotplate, refrigerator, sink in hall, bathroom same floor. All tenants elderly, quiet. Prefer lady pensioner, $68 monthly. 1202 Fort St. 384-9556 for appointment to view.

FURNISHED HOUSEKEEPING rooms to rent. Walking distance to University. Shared kitchen, living room and bathroom. Non-smokers. 477-8058.

HOUSEKEEPING ROOM, NEWLY redecorated, overlooking Beacon Hill Park. Suitable for working lady. 479-2218.

TWO LOVELY BASEMENT rooms and bath for mature or retired gentleman. Colwood Lake area. 478-1466.

2 HOUSEKEEPING ROOMS, share bath and kitchen, w to w, block from ocean. Available now. 388-4501.

SMALL FURNISHED ROOM, with fridge and hot plate in Rockland area. 383-1301, between noon and 5 p.m.

BRIGHT LARGE ROOM KITCHenette, Cook-Fort area, middle aged elderly lady only. 384-7474.

ROCKLAND MANOR LUXURY furnished room and kitchenette. After 6 p.m. 598-4044.

FURNISHED PRIVATE ROOM with kitchenette. $66 bi-weekly. 382-5737.

FURNISHED, FEMALES ONLY, Available August 1. Cook-Fairfield area. 386-0065.

BY WEEK OR MONTH, HOUSEkeeping room, suit lady. Shelbourne McKenzie area, 477-1654.

BRIGHT CLEAN ROOMS, $94. Fairfield. Share fridge and bath. Clean quiet persons only. 382-7410.

VIEW ROYAL, PRIVATE ENtrance, close to bus, gentleman only. Furnished, $75. 382-5324.

WITH ALL UTILITIES. AT 2593 Vancouver St., between 10-3 Sunday.

SMALL HOUSEKEEPING ROOM, male only, $75. 384-9755.

$90, CAN BE SEEN BETWEEN 10-noon Sunday, 1157 Johnston.

199 HOUSEKEEPING ROOMS WANTED

WANTED: HOUSEKEEPING room, furnished or unfurnished. No stairs, electric range, Fairfield preferred. Good rent, available September 1st. 595-6230.

200 APARTMENTS TO RENT UNFURNISHED

ONE BEDROOM CORNER UNIT available immediately. Orchard House, 647 Michigan. Wall-to-wall carpeting throughout, stove, refridgerator, heated pool, saunas, whirl pool, cable vision, covered parking all included in rent of $250 month. To view call 382-8231, 2-8 p.m. daily.

TWO BEDROOMS, KITCHEN nicely equipped, all practically new. $250. 383-5823, 507 Simcoe.

1 BEDROOM SUITE FOR REsponsible working person. No bills, no pets. $150. 383-7789.

200 APARTMENTS TO RENT UNFURNISHED

FAIRFIELD
Available August 1. 1 bedroom suite. Rent $171.93. Call 385-9876.

OAK BAY JUNCTION
Available September 2st. 1 Bedroom suite. Rent $171.93. Call 595-3350.

OFF PANDORA
Bachelor suite. Rent $149.80. Call 384-5893.

david burr ltd.
655 Fort St. 384-9335

BRAND NEW
899 Craigflower Rd.
ESQUIMALT
Ready for Aug. 1st
Immediate Occupancy
—1- and 2-bedroom units
—NO pets please
OPEN TO VIEW
WEEKDAYS
7:00 to 9:00 p.m.
All Day Saturday
OR CALL
TOD-HACKETT CONSTRUCTION LTD.
384-1101, 477-5554

MACKENZIE WOOD
1002 MACKENZIE AVENUE
One 2-bdrm. New building, lovely treed setting — close to university. CMHC rent controlled. $290. 479-8812 or 479-6724 evenings.

DOWLER MANOR
2549 DOWLER PLACE
Two 2 bdrm. New building, elevator. 1 child. 5 min. city center. CMHC rent controlled. $285 to $290. 384-4882.

VACANCIES
2790 CEDAR HILL RD.
Close to Hillside Mall, 1 Br's from $205.00, avail NOW and Aug.
For Viewing Phone 384-8124 days or 383-7788 evenings
RENTAL DEPT.
PEMBERTON, HOLMES LTD.
1000 Government St.
NOW RENTING
BALMORAL COURT
1118 Balmoral
1 Br.'s from $200 — $215.
Recreation room. Ample parking and storage. Avail NOW
RENTAL DEPT. 384-8124
PEMBERTON HOLMES LTD.
1000 Government St.

MACAULAY EAST APTS.
948 ESQUIMALT ROAD
1-BDRM. from $197
2-BDRM. from $306
Phone 385-4281
P. R. BROWN and SONS LTD.
762 Fort Street
385-3435

E.G. PRIOR APTS.
2622 Prior St.
1- and 2-BDRM. SUITES
Phone 385-7949
P. R. BROWN and SONS LTD.
762 FORT ST.
385-3435

CHARMING OLDER HOME newly decorated deluxe 1 bedroom dining room, living room with fireplace, all sound, quiet street, close to park and shopping centre. Walking distance to town. Bus at door, ample parking. Old world garden Fairfield. $295. 384-0912.

804 ESQUIMALT ROAD. 3 BR suite. Rec room. Elevator. To occupy Sept. 1st. $313 per month. Apply Mrs. Wildy, Suite No. 303. Phone 382-5938 or Reg. Baxter (D. F. HANLEY AGENCIES LTD.) 385-7761.

WINDSOR COURT, BLOCK NO. 1, available 1-2 bedroom, $310.-1 bedroom, $230. August 1, 1 bedroom, $210 and $230, 2 bedrooms, $290 and $300. Pool, sauna, swirl pool and recreation. Mature adults only, no pets, no children. Phone 386-3702.

JAMES BAY NEWLY RENOVATed apartment, fridge, stove, drapes, w-w, from $180, working couple, no children or pets. 117 Superior. Open July 30th, 5-9 p.m. Saturday, Sunday, Monday, 1-5 p.m. 478-7786.

UNFURNISHED UPSTAIRS IN private home, on Linden Ave. Bedsitting room, bathroom, kitchen and fridge for active retired lady. Local references essential. Phone 383-0147.

ONE BEDROOM APARTMENTS from $195. Includes heat and cable. Walking distance to town. Please call 386-7317, between 12 noon and 4 p.m. Sorry no children or pets.

IMMEDIATE OCCUPANCY, OAK Bay, 2-bedroo suite, adults only, no pets. Heat, drapes, appolances and covered parking. $325 per month. Phone 388-6474 between 9 and 4 Monday to Friday.

2 BEDROOM CONDOMINIUM suit 1 or 2 quiet business girls, no pets, lease available. $300 monthly adults only. 385-5092 after 2 p.m. available immediately.

NEW TWO-BEDROOM APARTments on waterfront property in Sooke. Featuring fridge, stove, fireplace, wall-to-wall, electric heat, individual room control. Children welcome. No dogs. 642-5525.

ESQUIMALT — AVAILABLE August 1, 1-bedroom suite, wall-to-wall carpet, elevator, heat, and cablevision included, $210. 388-6474 between 9-4. Monday to Friday.

ON BEACON HILL PARK, 2 BEDroom condominium with parking, cablevision, sauna, whirlpool, hobbyshop, recreational area, $325. Phone 384-1381.

ESQUIMALT WATERFRONT
Available first of August. 2-Bedroom suites, wall-to-wall carpets, pool, sauna, adults only. Call resident manager, 383-0734 or 382-3721.

ROOMY 3 ROOM SUITE. IMMACulate, newly decorated. No singles or students. Give all particulars to Victoria Press Box 885.

BED-SITTING ROOM, SMALL kitchen, near park and shopping centre. $90 monthly. 382-8847 or 592-2365.

1-BEDROOM APARTMENT, available Aug. 15. Close to Jubilee. Suit quiet lady or working girl. No children or pets. $135. 598-7853.

AVAILBLE AUGUST 1ST, ONE bedroom upper, newly redecorated. References preferred. Rent $125. Call 384-0277 12 - 8 p.m.

AVAILABLE AUGUST 1ST. ESquimalt. 1 and 2 bedroom suites, small child welcome. No pets. 382-9618.

1 BEDROOM, HARDWOOD floors. $155 monthly. No pets, no children. 386-9142.

MODERN 1 BEDROOM, 2 BEDroom, bachelor. Available immediately. 386-9627, 592-7678.

SEPTEMBER 1, ONE BEDROOM, close in, private entrance, $180. 658-5515.

2-BEDROOM SUITES AVAILable August 1st. $261 to $277. Children under 2 accepted. 383-0431.

2-BEDROOM, HEAT, ELECTRICty, fridge, stove, carpets included. $350. 384-3461 anytime.

SOOKE WATERFRONT 1 BEDroom condominium $250 a month (negotiable) 642-5161.

RESIDENTIAL AND COMMERcial suite, town area, suit business person, $155, 598-4060.

3 BEDROOM, FERNWOOD AND Bay, singles o.k. $350 per month. Available now. 598-7994.

2 BEDROOMS, CLOSE IN, QUIET working or retired. 595-2977 385-9978.

3 BEDROOM CONDOMINIUM for rent in Esquimalt. 479-3756.

1 BEDROOM AVAILABLE NOW. $175. 2634 Quadra St. 382-7550.

200 APARTMENTS TO RENT UNFURNISHED

AVAILABLE IMMEDIATELY

2-BEDROOM CONDOMINIUM FOR RENT
Large new 2-bedroom condominium in Southport—1000 Esquimalt Road. Rent includes wall-to-wall carpeting, stove and fridge, sun drapes, heat, games room and undercover security parking. For further information call:
ARNOLD MARR 477-6233
RICK KINNIS 477-9394
WESTMONT REALTY
920 Hillside
386-6796

ELDON PLACE
Large, near new apartment, 3225 Eldon Place, off Burnside, near Woodwards. Spacious bachelor, 1, 2 and 3 bedrooms from $199. Indoor heated pool, with sun patio, swirl pool, sauna, games room, hobby room, elevator, balconies, cable TV, covered parking available, on bus line, 5 minutes to downtown. Mature adults only, references, no children or pets. 386-0614.

1-BEDROOM APTS.
AVAILABLE from $191. Lease required. Mature adults only. Sorry no pets. Please phone 382-4221.
CHATEAU VICTORIA
740 BURDETT AVE.

GORDREAU
On Gorge Waterfront
Available immediately large 2-bedroom suites.
—swimming pool
—swirl pool
—sauna
—recreation room
For further information call:
BROWN BROS. ON BLANSHARD
385-8771 (anytime)

IMMEDIATE
Attractively decorated, bright, new 1-bedroom suites, with stove, fridge, drapes, and wall-to-wall shag. Elevator, laundry facilities, close to shopping, public swimming, and tennis. 970 Kings Road at Quadra. View by appointment. Westcoast Management, 382-3721, 388-6454, or 385-2556.

—Brand new rental apartments.
—Ascot House
—1537 Morrison St.
—Between Oak Bay and Fort Sts.
—Only Three 2 bedroom apartments left.
—On view daily 9 to 5, later by appointment.
—Phone 598-6711 or if no answer 386-9611, evenigns 383-0302.

CAPSTAN COURT
630 HEAD ST.
NEW SUITES FOR RENT
Adult oriented 1 and 2-bedroom suites available starting at $215. Conveniently located. For further information, call 384-4732.

WATERFRONT
LUXURY APARTMENT
3-Bedroom, wall-to-wall throughout, 1½ baths, fireplace, balcony, cablevision, building located on quiet cul-de-sac, without traffic, heated covered pool, sauna, adults only. August 15. Call resident manager, 383-0734 or 382-3721.

PRESTIGE CONDOMINIUM 5TH floor panoramic view, 2 bedrooms, 2 baths, range, fridge, dishwasher, washer, dryer, tiled balcony, pool, sauna, free guest facilities at Spencer Castle. Heat, hot water included, $500. Children welcome, sorry no pets. Royal Trust, 388-4311.

GORDON HEAD CONDO.
FOR RENT. $375 PER MONTH
Attractive two-bedroom condo. Excellent location, close to University, Racquet Club, shops, and transportation. One year lease available. Fridge, stove, washer, dryer, garburator included. Sauna and swirl pool for tenants use. Bus. 386-2111. Res. 477-1342 (after 5).

FRESHLY RENOVATED, 1-BEDroom self-contained apartment, wall-to-wall carpeting, gas fireplace, clean and bright, centrally located on Empress Ave. $245. Ideal for third-year university student. No pets or children. 383-0640 after 6 p.m.

ROCKLAND ARMS
1030 Linden
Large bachelor suite available immediately. Middle-aged working or retired lady preferred.

908 MARKET ST.
New building, 1-bedroom also bachelor. Small child welcome. Cable, parking, games room, sauna included. 385-2185 or 478-0225.

PARKSVILLE
THE PETTIGREW HOUSE
1 and 2 BEDROOMS
Heat, appliances, rugs, drapes, included. Close downtown, quiet well kept, ideal retirement location, adults only. 112-248-6821.

LARGE 1-BEDROOM BASEMENT suite for rent, $180 per month (includes utilities and cablevision), woman with child welcome, suite must be seen. 479-1117 between 4-9 p.m.

APRIL MANOR
2530 WARK ST.
Convenient location. One bedroom $185. One bachelor $165. Phone 383-1042.

TOWNHOUSE
487 Jubilee St., Duncan, B.C. New apartments, 37 luxurious suites within 2 blocks off city centre. Sundeck on roof, games room, hot water heat, stove, fridge, drapes, w-w, parking. Storage, patio, no pets or children, $185-$265 per month. 746-6071.

DELUXE 2 BEDROOM CONdominium In South Port — 1000 Esquimalt Rd. Close to shopping and bus. Including games room, under cover security parking. No pets. 1 child welcome. Immediate occupancy, $365. G. and O. Holdings. 598-1624.

2-BEDROOM 1200 SQ. FT. apartment. Near Stadacona Park. Fireplace, drapes, stove, fridge, washer and dryer. Master bedroom has en-suite bathroom. No children under 16. No pets. $350. a month. 595-0336.

ONE BEDROOM SUITE OVERlooking Beacon Hill Park. Living room with ornamental fireplace, dining room, hot water heating included. Hardwood floors, quiet tenants, $188 with garage, $178 without garage. 386-2642. 642-5315.

SEPTEMBER 1, $198
Roomy, 1 bedroom in modern adult block across Stadacona Park. Has cable, heat, parking controlled entrances, elevator, wall to wall. 598-5862.

TWO 2-BEDROOM SUITES. Aug. 1st. Carpets, drapes, cablevision, heat, elevator, —parking included. $238-$260. Sorry no pets or children. 1172 Yates. Call 384-6119, 477-4994.

NEW APARTMENTS FOR RENT on Sooke Harbour, 1976 Glen Idle Rd. behind Butler Bros., Sooke Rd., mostly 1 bedrooms at $235. Open house, caretaker in attendance.

2-BEDROOM APARTMENT IN older home, close to downtown, stove, fridge, washer and dryer, fireplace. 383-3934 after 6:00 p.m.

ESQUIMALT SELF-CONTAINED bachelor suite, bed-livingroom, kitchenette, bath, single occupancy, middle-aged business lady only, $100. 384-2034.

2 BEDROOM SUITE IN FERNwood area. Partly furnished. Small but attractive. $180 per month includes heat and electricity. 479-2514, after 5:30 p.m.

JAMES BAY, NEAR BUILDINGS, 2 huge bachelor self-contained apartments. Hot water heat provided, private entrances, off-street parking. $160 month each, 385-6807.

2-BEDROOM, $230. 1019 Rockland Avenue. Quiet street. Walking distance downtown. Mature adults. Sorry, no children, no pets, 388-4787 after 12 noon.

COOK, FAIRFIELD AREA, WELL maintained attractive block, bachelor. $170 and $188, 1-bedroom, $225. Adults, no pets. 592-9516.

EXECUTIVE 2 BEDROOM, 2 bathroom for rent. Sauna bath and whirl pool. Esquimalt area. 656-4875.

NEAR JUBILEE HOSPITAL, 4 rooms, separate entrance, share bath with one person, mature lady or working couple. $150. 477-1109.

FAMILY ACCOMMODATION
Available Aug. 1st. 2-bedroom, 1 child welcome. Call Resident Manager between 8-5 p.m., 383-9891.

CORNER 1-BEDROOM, $176; 2-bedroom, $270. September 1st. 382-8817.

BACHELOR SUITE—205 ISLAND Highway. All inquiries after 6:00 p.m. No. 10 or phone 479-1969.

200 APARTMENTS TO RENT UNFURNISHED

Harbour Towers
AVAILABLE AUG. 1st.
1 Bedroom Apt.
625 sq. ft. from $250
Phone HARBOUR TOWERS
385-2405

OAK BAY, ONE BLOCK FROM MARINA
Ground floor apartment with large patio. 2 bedrooms, 2 bathrooms and utility room with washer and dryer. Rent $500, lease available. Phone 385-5702 during business hours.

HILLSIDE AREA
Available immediately, a very nice 1 bedroom suite renting for $168.06. Please phone 386-0712 for further details. Adults only, no pets.

18 TO 40 YOUNG ADULTS
$20 rental rebate for 3 months. Wall 2 wall carpeting, drapes, free cable. Bachelors and 1 bedrooms. 10 minutes to downtown. 2136 Ridge Rd. 386-9860, Jerry.

BACHELOR SUITE, 735 PANdora, August 1. 1-bedroom, 2680 Prior, September 1. Both included heat, hot water, range, fridge. Middle-aged or elderly preferred. 384-5459.

AVAILABLE AUGUST 7, 1 BEDroom suite, $182. No pets. Mature working woman. Available August 15, 2 bedroom suite, $230. Quiet adult couple. 382-9318 for appointment.

AVAILABLE IMMEDIATELY. Two studio suites, girls only. Suitable for university students. Close to city centre and bus lines. 385-0698.

UPPER DUPLEX TO LET IMMEdiately James Bay old world charm, fireplace 2 bedrooms plus. $375 all included. 382-0379 between 2 and 9 p.m.

1 BEDROOM SUITE IN NEW home, wall to wall carpet, with fireplace, all utilities included, close to beach. $200. Available August 1 or 15. 478-7792.

AVAILABLE AUGUST 1ST large 2 bedroom suite, $217, 3 bedroom suite, August 15th, $243, mature adults only, 479-5205 or 386-2730.

UNIVERSITY PARK TERRACE, 2 bedroom luxury apartment. Covered parking, patio, sauna, swirl pool, recreation room. $380 per month. 642-3144.

AVAILABLE MID-AUGUST, 5 room suite in private home. All found, quiet retired or business couple, non-smokers. 479-5782 evenings.

2 BEDROOM APARTMENT IN old house Fairfield area, fireplace and separate entrance, suitable young working people. 388-6684, 9-5 p.m.

2-BEDROOM INCLUDES CARpets, drapes, fridge and stove. 2-bedroom deluxe, small child accepted under 3 years, 478-0225, 384-6383.

3 BEDROOM FOR RENT, fridge, stove, drapes included. Children welcome. No pets. Langford area. $310 per month. 478-3428.

MODERN, 1 BEDROOM SELF-contained suite, close in. Controlled entrance, cablevision, immediate occupancy, $190. 595-7804, 5 to 7 p.m.

NICELY DECORATED 3 BEDroom large kitchen, dining, living rooms, fridge, stove. All utilities supplied. No pets. $395. 6 to 8 p.m. 382-4946.

2 BEDROOM APARTMENT IN bracket of $230, to rent. Children welcome, no pets, apply manager, No. 301, 2507 Warks St., or 386-9510.

LORD STANLEY MANOR
1350 Stanley Avenue. Bachelor suite available September 1st. Mature adults, no pets. References. 595-4128.

1-BEDROOM APARTMENT, Fairfield area in tri-plex, heat, cablevision, hot water and laundry facilities included. $190 per month. 385-4824.

SPECIAL
For quick rental, NEW, 2 bedroom, $255 dropped from $270. This weekend only. 830 Pembroke, Mr. Harper, 9 to 5 p.m.

1 BEDROOM APARTMENT. available August 1st, no children or pets, phone 382-0377 (9-6). $208.56.

3-BEDROOM BASEMENT SUITE for rent. Heat, electricity, fridge, stove, carpets, $400. 384-3461 after 4:30.

BRIGHT, SUNNY 1 BEDROOM suite, walking distance to town, quiet mature working person. 382-0477.

85 WEST BURNSIDE RD. ONE-bedroom, w-to-w, spacious, no children, no pets. $178.80.
Swinerton, Stewart Clark Ltd.
385-2481

LARGE TWO BEDROOM. CABLEvision. Will consider out-of-town University student. $215. Reply Victoria Press Box 814.

SOOKE, TWO TWO-BEDROOM apartments, $225 incudes utilities and $250. Available August 1. 642-3326.

AVAILABLE AUGUST 1
Large 2-bedroom suite. Couple — Business Couple — Students. 1180 Colville Rd., 384-7392.

ONE BEDROOM SUITE, HILLside-Quadra, reasonable rent. Phone 386-3642 mornings or evenings.

BEACON HILL PARK, SEAVIEW, 1 bedroom condominium with carpets. $275 per month. Mrs. Cheung after 6, 477-0790.

1 BEDROOM SUITE, PRIVATE entrance, utilities included, $210, phone 382-9619 afternoons.

201 APARTMENTS TO RENT FURNISHED

PENTHOUSE
MANOR HOTEL
2930 Washington 388-7818
New ultra modern deluxe bedroom and bachelor apartments. Beautifully furnished. Situated in quiet location overlooking Gorge waterways, close to bus service. Includes color TV, telephone, dishwasher, laundromat, sauna and swirl pool. Maid service. No pets. Rent by day, week or month.

DAILY — WEEKLY
MONTHLY
Adjacent to Inner Harbour and Parliament Buildings. Fully furnished one bedroom suites, color TV, linen, dishes, indoor pool, saunas, coin laundry.
ROYAL SCOT INN
425 QUEBEC ST.
PH. 385-3534

ESQUIMALT — CLOSE IN
Available Aug. 1. 3½ room (1 bedrm.) apartment with 4 pce. bath, fridge, range, cable, laundry, parking, heat and hot water. Some furniture. $176.95. Mature couple, sorry no pets or children. Dickie Agencies Ltd., 919 Fort St., 382-4312.

DELUXE ACCOMMODATION
Furnished one bedroom suites, from Sept. 15 at off season rates, colored TV, indoor pool, sauna, hydro pool, laundry, weekly maid service. No pets. Oxford Tower Inn, 133 Gorge Rd. East. Phone 388-6431.

LARGE BACHELOR SUITE; COMpletely furnished including cable vision, suitable for 2-3 people, $230 per month for double occupancy, $75 week will give a years lease. 384-5122.

COMPLETELY FURNISHED large bachelor apartment. Everything included, weekly $75, monthly, $230. 384-5122.

TOP FLOOR CORNER, OVERlooking park, 2 bedrooms, 1½ baths, swirl pool, sauna, mature adults. 477-8551.

1-BEDROOM SUITES, FULLY furnished including linen and kitchenware. $230. Adults, no pets. 592-9516.

SUBLET WELL FURNISHED one or two bedroom apartment, September-June, ideal location. Adults only, no pets. 382-1078.

BRIGHT, SUNNY 1 BEDROOM suite, walking distance to town, quiet mature working person. 382-0477.

CLEAN, LARGE 2 ROOM SUITE, near Jubilee. Mature lady, 595-3572.

2 BEDROOM, BRIGHT, CHARACter suite, balcony, heated, August 15th, 595-3865.

201 APARTMENTS TO RENT FURNISHED

FAIRFIELD, 2-ROOM SUITE, share bathroom, working girl or older person only. $126 per month. 382-7385.

AVAILABLE IMMEDIATELY, sleeping room and kitchen, utilities included. 385-2743.

WHY RENT? SEE OUR AD under boats for sale "Houseboat 8x24 Barge" 383-9677, after 8 p.m.

COMPLETELY FURNISHED 1-bedroom basement suite. $140. 528 Cecelia, 384-7578.

GROUND LEVEL SELF-CONtained bachelor suite, $160 including utilities, 382-9366 or 383-6020.

OLDER APARTMENT, AVAILAble September, $140, suit responsible graduate student. 384-5360.

FAIRFIELD STUDIO APARTment, August 1. $185 a month. 478-8903.

VIEW ROYAL STUDENT SUITE, $90, includes all utilities. 479-8112.

202 APARTMENT FURNITURE TO RENT

STANDARD FURNITURE
Three Rooms from
$40 per month
Immediate Delivery
382-5111

203 APARTMENTS WANTED

WORKING PEOPLE REQUIRE immediately 2 or 3 bedroom apt. or house, large dining or kitchen area, moderately priced, clean, careful housekeepers, Fernwood, Fairfield, or James Bay area. 383-6293 after 5.

RESPONSIBLE WOMAN WITH well behaved small child seeking a clean apartment in quiet area. Fairfield, Beacon Hill preferred. Furnished or unfurnished. 642-3946 or 383-1083.

JAMES BAY, 1 BEDROOM apartment in converted house for September 1 for UVic grad, 32, responsible and quiet. $150-$200 month, references supplied. Phone Judy 383-7846 or 382-3108.

WATER LOVER, NON-SMOKER, professional woman desires 1 or 2 bedroom apartment, Fairfield, Oak Bay waterfront, fireplace desireable. References 383-7143 (days), 595-7175 (eves.)

QUIET WORKING GIRL WITH spayed cat requires one bedroom suite, preferably in quiet residential area. For September 1. 382-0112 days, 382-7070 evenings. Susan.

COUPLE WANT TO RENT 1-2 bedroom apt., older house. Sept. 1st. Reply with details: Ronald Halliday, 106-2666 Upland St., Prince George.

2 RESPONSIBLE WORKING women with 2 clean spayed cats require 2-bedroom apartment centrally located under $250. Call 384-9014 after 5 p.m.

QUIET UNIVERSITY STUDENT with spayed female cat requires reasonably priced suite in quiet, older residential area for Sept. 1. 385-6757 days, 382-7070 evenings.

SUITE WANTED, WORKING girl with pet requires self-contained suite or housekeeping room in James Bay or Oak Bay area. 383-2335.

RESPONSIBLE YOUNG COUPLE desire suite in converted house in Fairfield. For August 15 or September 1. 383-3382.

1-BEDROOM, WITH SUNNY kitchen, excellent references, $170. 592-2342 after 5:00.

PROFESSIONAL MAN WANTS TO rent 1-bedroom character apartment, seasonable rent, $150-$175. 652-5703.

WORKING MOTHER, 1 GIRL 12 yrs. old, wants 2-bedroom unfurnished apartment by Sept. 1st. Phone 383-5473.

ELDERLY LADY WITH CAT wants small unfurnished downstairs apartment. 385-7276 weekends, or after 5 weekdays.

SEPTEMBER 1ST. LARGE 1-bedroom, quiet couple and cat $200 maximum. 382-7063.

SELF-CONTAINED APARTMENT for retired lady and tiny chihuahua dog. 479-2629.

WANTED: MODERN BASEMENT suite in Gordon Head area. 478-7582 between 5 and 6 p.m.

204 SHARE ACCOMMODATION

WANTED WOMAN 30 TO 40 years, non-smoker and drinker. Must have own car. To share 3 bedroom mobile home. 478-9237 anytime.

TO SHARE EXPENSES AND $280 rent in 2-bedroom duplex; main floor of house with single man 25, 382-5696.

ONE OR TWO PERSONS TO share large 3-bedroom duplex in Fairfield. 386-2039.

MOTHER 22, WITH DAUGHTER 2, wishes someone to househunt and share rent with. 595-1903.

PROFESSIONAL COUPLE DEsire one or two bedroom house or apartment near water. 598-5079.

PERSON BETWEEN 22-25, share house, Oak Bay. 598-6348.

206 DUPLEXES TO RENT

AUGUST 1, BRAND NEW DEluxe 3-bedroom home in Shelbourne Mount Doug area, on a bus route, Features include wall-to-wall, large dining area and living room with fireplace, 2 bathrooms, bright kitchen, plenty of cupboard and storage space, 2 sundecks, $375 month, includes water and laundry facilities. No pets. References. 383-7902 evenings.

SAVE $100 — TENANT TRANSferred. Newer 3-bedroom duplex, Colwood. Deluxe appliances. Delightful patio with pleasant views. Quiet area. $350. Children and pets welcome. Save $100 if rented by Aug. 1st. 384-0912, 592-6625.

2 BEDROOMS AND FAMILY room in basement, plus living room, kitchen and hatbroom on main. Fridge and stove and all utilities included. Wall-to-wall carpet. Nice family with children please. $325. Available immediately. 595-0371.

1 BEDROOM, SIDE-BY-SIDE DUplex, living room with fireplace, full basement, drive-in garage, fenced yard, stove, fridge and water, $210 monthly. References. 385-1942.

ESQUIMALT AREA, 2 BEDROOM duplex, living room with fireplace, wall-to-wall carpet, cablevision, fridge, stove, heat and water included. Yard priviledge, one child welcome. August 1. $290. 383-0287.

COMPACT 2 BEDROOMS, WALL-to-wall throughout, fireplace in living room, drive by 952 Inverness and call 595-8306 for appointment. Available August 1.

TWO BEDROOM UPPER DUplex, partially furnished, immediate occupancy, Woodward's area, $250 per month includes heat and water. 382-7685.

JACKLIN ROAD, LOWER, SPAcious 2-bedroom. Happily married, compact family, allow 1 child, fridge stove and heat supplied. No pets, $255. 478-5225 or 478-5260.

OAK BAY BOARDER, SPACIOUS 1-bedroom lower duplex, storage room, all utilities included, $290. 479-1055.

1-BEDROOM SUITE, UPPER DUplex, heat and water included. One child welcome. $200 per month. 383-2217 anytime. Open 5-7.

AVAILABLE IMMEDIATELY, large character 2 bedroom suite with fireplace, near Oak Bay and Fort, $315. Call Phil, 385-4945.

3 BEDROOM, FULL BASEMENT, in town. Available September 1, $302. Call evenings, Barry, 478-7211.

NEW 2-BEDROOM DUPLEX with fireplace, W to W, electric heat, full basement. Rent $350. 477-5138.

UPPER SUITE, 2 BEDROOMS, stove, fridge, downtown. Jim Murphy, Canada Trust. 595-5171 or 592-4463.

2 BEDROOM DUPLEX, $300 PER month, includes hydro and heat, available August 1st. No pets. 384-2772.

SIDNEY, SPACIOUS DUPLEX for responsible couple, no children or pets, $300, available September 1. 656-3991.

Nicely decorated 3 bedroom large kitchen, dining, living rooms, fridge, stove. All utilities supplied. No pets. $395. 6 to 8 p.m. 382-4946.

GORGE AREA, LARGE 2 BEDroom suite. Stove and fridge provided, $250. Call 592-6665.

949 INSKIP, 4 BEDROOMS, wall-to-wall, 2 baths, $375. No pets.

206 DUPLEXES TO RENT

LANGFORD, NEW 3 BEDROOM side duplex, 2 baths, garage, etc. $400 monthly. 478-3706.

SIDNEY. 2 BEDROOMS, LARGE lot. Child and pet accepted, $275. 656-5108.

2 BEDROOMS UPSTAIRS, VICTOria West, $225 month. By appointment. 386-2648.

NEW UPSTAIRS SUITE, 3 BEDrooms, wall-to-wall, 1400 sq. ft. 567 O'Connell. 479-9126.

2 BEDROOM DUPLEX AVAILable August 1, $300 includes heat, phone 388-6727 after 5 p.m.

FULLY FURNISHED LOW DUplex, 1 bedroom, $250 per month, call 382-3216 after 6.

4 BEDROOM DUPLEX SUITE, dining room, full basement, drive in garage. $342.75. 388-6383.

ONE BEDROOM, SIDE BY SIDE, James Bay area, $248 per month. 478-2290. August 1.

3 BEDROOM DUPLEX SUITE, full basement, drive in garage. $278.50. 388-6383.

IN LANGFORD, 3-BEDROOM, electric heat, wall-to-wall, fireplace, full basement, $350. 479-6019.

JAMES BAY, 2 BEDROOMS wall-to-wall, drapes, $275. 384-6894 477-3957.

LANGFORD, 3-BEDROOM SIDE, Big Yard, available August 1, $350. 598-1276 or 595-0530.

FURNISHED 2-BEDROOM upper duplex, Fernwood area, $290. 385-4364.

3 BEDROOM, 2 LIVING ROOM duplex. Close to schools, park, downtown. 386-9056.

1 BEDROOM SUITE, SIDE-BY-side, $185, no kids, no pets. 385-1188.

3-BEDROOM SIDE DUPLEX, James Bay, married couple only, $250. 598-4060.

1-BEDROOM, QUIET AREA, $225. No pets. Available August 8. 385-5348 after 6 p.m.

210 HOUSES TO RENT UNFURNISHED

TOWNHOUSES
4061 LARCHWOOD
3 BEDROOMS, 1½ bathrooms, full basement, oil heat, drapes, range, fridge, washer and drier and fireplace. Rents $350 and $375. Manager 477-3481 OR 385-2458 Byron Price and Associates Ltd.

4355 GORDON HEAD RD. $850
Quiet luxury on 1.3 acres of waterfront overlooking Haro Strait and San Juan Islands. 4 bdrms., 3 bathrms., dining rm. with sundeck off family room with fireplace. W-W carpeting, appliances and drapes incl. Avail. Immed.
BROWN BROS. on BLANSHARD
385-8771 (anytime)

EXECUTIVE SPACIOUS, 3 BEDroom, full basement character home. Fridge, stove, wall to wall carpeting, drapes. Beautiful parklands. Esquimalt. Executive couple, with one or two teenagers. References required, $450, yearly lease. For appointment, 592-9464, 9 a.m. to 2 and 6 to 9 p.m.

BRAND NEW
We have four (4) new homes for rent. Located in Central Saanich close to schools. 3 bedrooms and 1½ bathrooms, immediate occupancy. $495 per month. 6 month lease. Call Chris Grant, 382-2578 after 6 p.m. or 388-6876.

MAIN FLOOR OF NEW 2 BEDroom country home on Malahat Drive. Hot water heat, stove, fridge, washer, dryer, wall-to-wall carpet and drapes throughout, Available September 1. No pets. Call 478-7134.

Lovely 3 bedroom home in Gordon Head with stove, fridge and dishwasher and pool table and fenced yard. $650 per month with option to purchase for one year. Good credit and other references required. Cedric Steele 388-6258 or 592-3842.

DELUXE ROCKLAND TOWNhouse, 3 bedrooms, with option to buy. Will rent for net carrying charges.
R. GEDDES
CENTURY 21 PRINCIPAL PROPERTIES LTD.
477-9514

SECLUDED GORDON HEAD
Near the sea, immaculate 3 bedrooms ensuite, 2 fireplaces, living room, dining room, rec. room in full basement. Double carport, $475 per month. References please. 477-4860 after 6 p.m.

FURNISHED OR UNFURNISHED. September 1. 3-bedroom home. Living room wall-to-wall, fireplace, family-sized kitchen, large sundeck, large yard, quiet area off Gorge. Suit family. $400, negotiable. 384-2977.

BAY AND COOK AREA
Two storey house. Three bdrms up with two more in bsmt. Dining rm. Living rm with fireplace, 1½ baths. Stove and fridge included. Avail. immediately at $485 per month. 383-8517.

ESQUIMALT 4 BEDROOMS, 2 bathrooms, large living room with fireplace, carport, stove, fridge and drapes. Quiet and high location with beautiful view. Rent negotiable. Available September 1. 385-4374.

GORGE AREA, 4-BEDROOM character home, 2 fireplaces, rec. room, paved private drive, garage. Damage deposit required, available September 1. $425 per month. 385-0928.

AVAILABLE SEPTEMBER 1, close to schools, Lakehill district. 3 bedrooms up, 1 down, 1½ bathrooms, fireplace, drive-in garage and rumpus room. $440. 384-1671 after 6 p.m.

2000 SQ. FT., 4 BEDROOM, 2 bathroom home. $450 monthly, less $50 for overseeing property. Includes stove, fridge and all utilities. 658-5479, or call at 498 Island Highway.

SALT SPRING ISLAND. BEACH access and views. Available now. Small 2 bedroom. $195 monthly. Children, pets okay. Phone (112) 537-9228.

CEDAR HILL CROSS. 2-BEDroom home, close to park, school and shopping area. Available August 1. $325, utilities included. 658-5393.

CLOVERDALE, 2 BEDROOMS, basement, oil furnace, large garden with fruit trees. Immediate possession, pets OK. $325 month. 385-6807 after 5 p.m.

SECLUDED ACRE ON MILNER with 2-bedroom home, large bright living room with fireplace. Ideal for small family. Rent $290. Available August 1. 386-6191.

OFF JACKLIN, NEAR SCHOOL, 2 bedroom. with garage, stove and fridge. Water supply, allow one child, no pets, $255. 478-5260, 478-2225.

2000 SQ. FT. 4 BEDROOM, 2 bathroom home. $450 monthly less $50 for overseeing property. Included stove, fridge and all utilities. 658-5479, or call at 497 Island Highway.

OAK BAY, AVAILABLE AUGUST 24 on lease to professional married couple. Living room with fireplace, 2 bedrooms, kitchen, basement, appliances. Damage deposit and references essential. $340. 477-5841.

3-BEDROOM HOUSE, UNIVERSIty area, stove, fridge, dishwasher, heat, light, water supplied. $495 month. No pets. 388-2356 weekdays.

SEPTEMBER 1ST — 4 BEDrooms, Langford, $400. Children, pets, or students welcome. 478-8430.

MILL BAY AREA 2-BEDROOM home. $325 per month. Contact Rick 386-2309 8 to 4. After 5 contact 385-6860.

CITY — LARGE 4 BEDROOMS, with basement, $375 per month. Available immediately. Apply 2214 Quadra St. 595-6528 or 384-9092.

3 BEDROOM, CENTRAL LOCAtion, fridge, stove and dryer. $350 per month. Available September 1. 656-6492.

SMALL 2 BEDROOM HOUSE, central location. Fenced yard, no pets, suitable for retired or young couple, $300 plus utilities. 658-8706.

2-BEDROOM HOME IN GOOD condition. Opposite Gorge Park. $350 a month. Mornings only. 477-0011.

EXECUTIVE, 3-BEDROOM home, featuring fireplace, dining area, fenced yard, off Gorge, $425 479-8921.

3 BEDROOM SPLIT LEVEL home, Gordon Head. Available August 15, close to school, University. $400. 479-2655.

COLWOOD AREA
2-bedroom motel unit, $195 per month includes all utilities. 1621 Old Island Highway.

SALT SPRING COMPLETELY renovated 3-bedroom farm house, beautiful views, $400. 382-7522 or 112-653-4237.

210 HOUSES TO RENT UNFURNISHED

WILSON'S MANAGEMENT
382-3941 anytime
$375—Esquimalt, Lampson, 4 BR, Sept. 1st.
$325—Esquimalt, Colville, 4 BR, Sept. 1
$465—Esquimalt, Rockheights, 3 BR, executive post and beam, sauna, Sept. 1st.

AUGUST 1, BRAND NEW DEluxe 3-bedroom home in Shelbourne Mount Doug area, on a bus route. Features include wall-to-wall, large dining area and living room with fireplace, 2 bathrooms, bright kitchen, plenty of cupboard and storage space, 2 sundecks, $375 month includes water and laundry facilities. No pets, references, 383-7902 evenings.

AUGUST 1ST — 3 BR BASEMENT garage and rec. room, $375 month. Refs. Reg. No pets. Gorge — 2 BR non-basement, large yard, sep. garage. NO PETS. $275. Sept. 1st — 2 BR side duplex plus finished basement. Dr.-in garage, $325 month. NO PETS. Boorman Investment Co. Ltd., 1111 Government St. 386-7521 or 592-7362.

NEW CHOICE AREA, GORDON Head, close to schools, bus, University, 4 bedrooms, 2½ baths, finished basement. $475. 478-8155 after 5 p.m. Available Sept. 1.

OLDER CHARACTER HOME, 3 bedrooms, living room, dining room, den, large kitchen, full basement, large lot, $450 per month. 385-1212.

LARGE 2 BEDROOM MAIN floor, garage, utilities included, adults preferred, no pets, available September 1st. $275. 477-1485.

2 BEDROOM HOUSE WITH basement, large fenced lot, 1 child considered. No pets. Available August 1. $300 per month. 479-5550.

4 BEDROOM HOUSE FOR RENT, close-in, fenced-in back yard, close to all amenities, $450 per month. 385-6006 or 595-5252. Ask for Ron.

LARGE 2 BEDROOM HOME, OIL heat, full basement, 1852 Chestnut Street, $325 month. 7:30 p.m. August 2 to view.

AVAILABLE AUGUST 1ST, large family home on ½ acre. Saanich. 652-3762, after 5 p.m. $450 month.

TILLICUM THEATRE 4 BEDroom townhouse with utilities. $425 per month. Mrs. Cheung after 6, 477-0790.

LANGFORD, AVAILABLE IMMEdiately, 3 bedroom, side-by-side duplex. Fridge, stove, big yard. $350. 598-1276 or 595-0530.

HOUSE FOR RENT, $360. BASEment suite for couple, $190. No pets. Phone 384-7671.

2 BEDROOM HOUSE IN WOOLCO area. Immediate possession. 388-7818.

AVAILABLE AUGUST 16. 3-BEDroom house for rent, fireplace. $375. 382-2997 or 386-2955, ext. 42.

OAK BAY, 4 BEDROOM, fenced lot. View 5 to 7 p.m. 1638 Redfern. $400 per month. 595-4756.

2 BEDROOMSS, POSSIBLE THIRD in basement. Near Sears. References required. 595-7235.

CORDOVA PANORAMA. LOVELY 3-4 bedroom home. Sale or rent. 479-7571.

THREE BEDROOM HOME close to Oak Bay Centre, some furniture, vacant. 592-4989.

LARGE 2-BEDROOM TOWNhouse, half a block from ocean. Available now. Only $350. 477-7050.

2-BEDROOM HOUSE, COMpletely decorated, garage, $300. 478-8957, 5:30-6:30 p.m. No pets.

2 LARGE BEDROOMS, UTILIties includeda, Woodward area. Available now. $350. 384-3461.

SMALL SIDNEY 2 BEDROOM house with basement and garage, $300 month. September 1. 656-1744.

PORT RENFREW, 3 BEDROOM, carport, work shed, good yard, $200. 112-753-9315.

2 BR MOBILE HOME
478-6841

WATERFRONT CABINS, SOOKE, $100-$160. Phone 384-1983.

THREE BEDROOM HOUSE FOR rent, unfurnished. 388-9643.

211 HOUSES TO RENT FURNISHED

VICTORIA — 40 MINUTES
Luxury, new 3-bedroom, 2-bathroom, one level home on beautifully landscaped ½ acre. All modern appliances. Antique furniture. Careful adults only. No pets. Nov 1-March 1. $400 per month inclusive. Phone 743-5870, Cobble Hill collect or write E. Shaw, R.R. 2, Fisher Road, Cobble Hill.

AUGUST 1. DELUXE FULLY furnished 2-bedroom duplex. Quiet, secluded location, close to town. Responsible non-smoking couple only. No children. No pets. References required. $395. 384-1044.

ROCKHEIGHTS, ESQUIMALT, spacious modern 3 bedroom, available from September 1st for 1 year. $450. References required. 386-1508.

2-BEDROOM PLUS THIRD IN basement. Simpsons-Sears area. Semi furnished. Child and pet OK. $325 a month. 658-5446 or 658-8459.

FOR RENT, YEAR ROUND, 2 bedroom house on Cowichan Lake. 5 minutes from village. 385-7055.

212 HOUSES WANTED TO RENT

GENTLE RETIRED COUPLE In mid-fifties. Abstainers, no pets or children. Man is experienced gardener and handyman. Will take loving care of house in quiet area with covered parking. Character and financial references, not urgent, can move anytime. Less than $300. Please call 386-0679.

URGENT, TEACHER AND HUSband need house or duplex close to Brentwood Elementary, September 1 or earlier. Willing to rent with option to buy if suitable. References available. Please phone 384-8796.

WANTED BY SEPTEMBER 15TH, small house or cottage within 25 miles of Victoria for responsible working couple. Excellent references, reasonable rent between $150 to $200. 652-3029.

PROFESSIONAL MAN WANTS TO rent 1-bedroom cottage in country setting within 20 minutes of Victoria. Reasonable rent, $150-$175. 652-5703.

MINISTER AND FAMILY REquire clean, modern 3-bedroom home for September 1st. Saanich-Gordon Head area. 479-8711.

CIVIL ENGINEER WANTS TO rent 2 to 3-bedroom house in Oak Bay. 598-7312.

HOUSE URGENTLY NEEDED, working mother and two children. Minimum rent. 384-8332, 656-4048.

215 HALLS, WAREHOUSES, STORES and OFFICES TO RENT

SEASPRAY PROPERTIES LTD./REALTY
727 G Johnson St.

NOW LEASING
OFFICE SPACE
BETHANY CT. — $5 sq. ft. deluxe accommodation.
QUADRA CENTRE — The best in town, limited space available.
MCKENZIE — from 450 sq. ft. most attractive rates.
LANGFORD — Fully air-conditioned attractive space located on a strategic corner.
ESQUIMALT — small office, 434 sq. ft.

RETAIL SPACE
FORT ST. — 1000 sq. ft.
HILLSIDE — 1 only, 2300 sq. ft.
ESQUIMALT — 1200 sq. ft. in busy mall.
PRIME DOWNTOWN — 6000 sq. ft.

WAREHOUSE
CECELIA — 6600 sq. ft.
ESQUIMALT — 3000-6000 sq. ft.
BAY ST. — 2000 sq. ft. Dock loading.
For Further Information Contact
386-3124 R. D. LAW 478-9474
386-3124 J. COLWELL 479-4670

PRESTIGE OFFICE
Suitable for Mortgage Broker, Insurance Agent, Independent Realtor. Small Accountant. Expenses shared. Victoria Press box 882.

215 HALLS, WAREHOUSES, STORES and OFFICES TO RENT

REALSPAN PROPERTIES LTD.
1031 VANCOUVER ST. 388-6454

WE SPECIALIZE IN LEASING
RETAIL—Pandora 7200 sq. ft.
RETAIL—Quadra 800 sq. ft.
RETAIL—Government 2600 sq. ft.
RETAIL—Douglas 2200 sq. ft.
RETAIL—Burnside 2200 sq. ft.
OFFICE—Hillside to suit
OFFICE—Fort to suit
OFFICE—Burnside to suit
OFFICE—Douglas to suit
OFFICE—Cadboro Bay 1400 sq. ft.
WHSE—Hillside 3200 sq. ft.
WHSE—N. Douglas 6500 sq. ft.
If none of the above satisfy your requirements, our other listings may.
R. I. MURPHY
B. H. DOVEY
388-6454

mann
T. L. Mann and Associates Ltd.

PRIME OFFICE SPACE
Heritage House from $160 per month.
New office space — 1,400 sq. ft. — from $3.27 sq. ft.
Prime Douglas St. space — 4,000 sq. ft. — from $5.75 sq. ft.
Warehouse space — 1,700 sq. ft. — $3.75 sq. ft.
GERRY MARTIN
Bus. 598-5144 Res. 477-7050

Park Pacific
PROFESSIONAL OFFICE SPACE available in new five-story concrete, fully air-conditioned and carpeted building on Quadra St. near McKenzie Avenue with ample on-site parking. Architect designed interior layout and decor. WILL CONSTRUCT INTERIOR INTERIOR PARTITIONING TO SUIT TENANT.
Park Pacific Apartments Ltd.
388-5491

BRAND NEW OFFICE SPACE
HILLSIDE AND WARK
There are just three spaces left of 1,200 sq. ft., 1,800 sq. ft. and 580 sq. ft. in this convenient location. The building has air conditioning, elevator, janitorial services, electricity and parking included in the negotiable rents. For any further information call:
WILF GEE 386-6796
Westmont Realty Ltd.
920 Hillside
386-6796

NEW WAREHOUSE FOR LEASE OR SALE
One block off Douglas Street. Areas available 2500, 3000 or 4500 sq. ft. Sprinklered, automatic levellers. For further details call: JACK MEARS 598-3321.
GROUND LEVEL OFFICE
Approx. 1000 sq sq. ft. newly carpeted, heat supplied $450 per month. Call: JACK MEARS 598-3321.
JACK MEARS
OAK BAY REALTY LTD.

PROFESSIONAL OR COMMERCIAL OFFICE SPACE TO RENT
830 PEMBROKE
—2 areas 1200 sq. ft., partitioned for doctors' offices.
—1 area 2700 sq. ft., open
829 ADMIRALS
—1 area 1375 sq. ft.
Rates from $4 sq. ft.
KILMARNOCK HOLDINGS LTD.
592-2434

SIDNEY
MODERN OFFICE SPACE (WITH ELEVATOR) AVAILABLE IN SIDNEY PROFESSIONAL CENTRE, 9775 4TH STREET. FOR INFORMATION PLEASE CALL TOM WATKINS AT 386-2437 or 656-2350.
PACIFIC STRATA REALTY LTD.

1,200 SQ. FT. RETAIL WHOLEsale office, can be renovated to suit tenant, excellent corner location opposite Memorial Arena also adjoining block building up to 4,000 sq. ft. ample parking included, competitive rates, contact Island Enterprise Ltd., 382-7251.

Serviced Office Space
Choice of two offices, including secretarial, answering service, etc. Ground floor, Fort St. near Blanshard. From $300 per month. Call Richard Talbot, Anglo Canadian Management, 817 Fort. 388-6651.

PROFESSIONAL OR COMMERCIAL OFFICE
969 sq. ft. office in brand new building. Separate outside entrance, private bathroom. Heating and air-conditioning included. $605 per month.
385-7721 Kent Macleod 595-4273
WESTALL MANAGEMENT LTD.

ADMIRAL SQUARE
1315 Esquimalt Rd.
7,200 sq. ft. air conditioned, retail and professional office space available. Complete with wall-to-wall. Ideal location with street and mall access. For leasing information call 388-5471.

SOOKE
Prime sea-view office space for lease. 6 small offices, approximately 200-400 square feet. Could be joined for large area, Availabe September 1. Phone 642-3321, 642-4118, 642-3983.

WAREHOUSE AND OFFICE SPACE
Available immediately warehouse space comprising 2,000 sq. ft. plus office area. Large overhead door and high ceiling in warehouse area. Details from Mr. Anderson at 382-2721 or 477-4985.

OFFICE SPACE FROM $85 A month. Stenographic, telephone answering, and telex services available. Excellent location. Central Business Services, 846 Broughton. 384-5224.

HASHNA COURT
New, modern offices, wholesale and warehouse complex. Ideally located at 3347 Oak Street. Ample parking, come and compare. A. S. Bains Development Ltd. 384-5016.

800 SQ. FT. WAREHOUSE SPACE plus office space. Excellent location, high ceiling, large overhead doors. $325 per month includes heat and light. Please call Mr. Anderson 382-2721 or 477-4985.

SMALL BRIGHT OFFICE APprox. 170 sq. ft. Renting for only $90 per month. Located Burnside area, second floor level. For further details call Mr. Anderson at 382-2721 or 477-4985.

$600 PER MONTH INCLUDES heat, water and lights. 1,525 sq. ft. Available immediately. 2nd floor. 2 washrooms. Possible 6 offices. 385-2321.

5 MINUTES WALK FROM TOWN on Douglas, excellent small office, included, heat, janitor, good parking available, $90, 652-1738 or call collect 743-2214.

CENTRALLY LOCATED 1,000 SQ. ft. for lease for light manufacturing or warehousing. 384-4221, 658-8542.

FOR RENT, STORAGE SPACE IN Gorge Shopping Centre. Phone 388-5812.

DOWNTOWN FORT STREET, bright office, 400 sq. ft., $120 including light and heat. 598-1864.

2,000 SQ. FT. WAREHOUSE, NICE office, close in, good parking. 477-2592.

215 HALLS, WAREHOUSES, STORES and OFFICES TO RENT

CITY CENTRE HERITAGE BUILDING
WE ARE JUST PREPARING RESTORATION INSIDE AND OUT, JOIN IN OUR PLANS NOW TO LEASE THE UPPER FLOOR, APPROXIMATELY 3200 SQ. FT. VERY UNIQUE QITH FIREPLACES AND ADDITIONAL 660 OR 700 SQ. FT. LOFT AREA FOR LOUNGE, FILE STORAGE ETC. YOU MAY HAVE THE SPACE AS IS FOR YOUR OWN IMPROVEMENTS, OR LET US NEGOTIATE FOR THE QUALITY OF LUXURY TO SUIT YOUR TASTE AND REQUIREMENTS. RATES AS LOW AS $3.50 PER SQ. FT. PER ANNUM.
WALLY HELLIESEN
388-5555
B.C. LAND & INSURANCE AGENCY LTD.

Harbour Towers
AVALABLE AUG. 1st.
Prestige Office Space
625 sq. ft. from $400
Phone HARBOUR TOWERS
385-2405

OFFICE SPACE
Whittome Building
Corner Fort and Blanshard
—New
—Elevator
—Air-conditioned
—Individual heat controls
You are urged to inspect this prime office space located 2 blocks from the Law Courts on two of Victoria' main arterials. One block from parkade. Available now.
Wes Hobson, 388-4271
J. H. WHITTOME and CO. LTD.

UPSTAIRS, BRAND NEW 1300 SQ. ft. of office space, available immediately. Finish to your own liking. Suitable for professional offices or small business. Prime industrial location, 428 Burnside Rd. East, 386-7222 or 386-1634. Weekends: 479-3388.

FOR RENT
Available immediately, a large fenced blacktopped area with office. Suitable for storage or sales of boats, trailer, vehicles, etc. Details from Mr. Anderson at 382-2721 or 477-4985.

800 SQ. FT. OF DOWNTOWN, heated, secure, storage space. Baseent, Kent Building at 1322 Blanshard. $125 per month. 477-9370.

STORE FOR RENT, ON FISgard St. between Douglas and Government. Available September 1. 385-2888, after 4.

COLWOOD CORNERS, 1000-7000 square feet, retail and warehousing for lease. 478-7356.

233 MORTGAGE LOANS and INSURANCE

ROBERTS INVESTMENTS & MANAGEMENT LTD
702-1175 DOUGLAS 388-6691

NEED MONEY NOW?
To
Buy — Build
Remodel — Refinance
1st-2nd Equity Mortgages arranged or purchased
INTERIM FINANCING
AGREEMENTS FOR SALE PURCHASED OR SOLD
LOANS FOR ALL AREAS CONSIDERED
Quick — Courteous
Confidential
Service
24-Hour Coverage
D. MacGILLIVRAY 388-6691

We Specialize In FINANCING DEVELOPMENT
1st and 2nd MORTGAGE LOANS ON ACREAGE, APT. SITES Or Most Any Real Estate Holdings ANYWHERE IN B.C.
CASH VALUATIONS ON EXISTING MORTGAGES OR AGREEMENTS GIVEN WITHOUT OBLIGATION COURTESY TO FELLOW BROKERS
PHONE MR. LEN THOMAS COLLECT AT 384-7128
Douglas Hawkes Ltd.
990 Blanshard St.

1st - 2nd - 3rd MORTGAGE LOANS
NO BONUS
NO DISCOUNT
NO HIDDEN CHARGES
Examples

Borrow	Pay Monthly
$ 2,500	$ 34.23
$ 5,000	$ 68.46
$10,000	$136.91
$15,000	$205.36

15-year amort. — 5 year term
No amounts too small or too large
Interviews in privacy of your own home
Money immediately available
W. A. (Bill) Hodgson
385-2458
EVENINGS: 385-4528
24-hour Service
Byron Price and Associates Ltd.

MORTGAGE FUNDS
24 Hour approvals
1st-2nd and 3rd. Mortgages
Short and long term
We are specialists in unconventional financing
H. HEGEN REALTY
No. 204 493 BURNSIDE EAST
MORTGAGE DEPT. PH. 388-4014

MORTGAGES
We have funds available for 1st and 2nd mortgages with flexible terms. Rates begin at 11¾%.
P. R. BROWN
AND SONS LTD.
762 Fort St. 385-3435

MORTGAGE FUNDS AVAILABLE FOR FIRST MORTGAGES AT 12%, SECOND MORTGAGES AT 15% AND INTERIM FINANCING. FOR DETAILS CONTACT MR. McKENZIE 386-7521, BOORMAN INVESTMENT CO., LTD. 1111

233 MORTGAGE LOANS and INSURANCE

24 HOUR FUNDS AVAILABLE for 2nd. Mortgages and 1st and 2nd Mortgages on lots and land. Only 2 per cent placement fee. A. Klenman T and C Realty 382-7276.

Funds available immediately for 1st and 2nd mortgages. Contact:
david burr ltd.
655 FORT ST. 384-9335

234 MORTGAGES FOR SALE

18%
Secure Short Term 1st and 2nd. Interest paid monthly. Call Bob Geddes, 477-9514.
PRINCIPAL MORTGAGES LTD.
4088 Shelbourne St.
Victoria, B.C.

$6500 2ND. DUE JULY, 1979. 11%, interest only. $6200. 384-5971.

235 WANTED TO BORROW

1st MORTGAGE WANTED
$50,000 12½%, $550 per month, 3 or 5 year term on 11 acres. A-Frame and large barn-shop, for more information, phone Freddy Starke 386-6164 or 479-3866. CASTLE PROPERTIES LTD.

FIRST MORTGAGE $100,000 AT 12% 5 year term. For details on this investment opportunity and other mortgage investments contact Mr. McKenzie 386-7521, BOORMAN INVESTMENT CO., LTD. 1111 Government St.

BUILDER
Requires short term funds, fully secured by mortgage. Interest 16% and up. Provision for rollover to interested investors. 386-0130.

240 BUSINESS OPPORTUNITIES

TERRIFIC BUSINESS EASILY OPERATED
This is set-up for maximum output with minimum steps. Building and equipment new in December. Owner has other committments. Sales should reach $140,000 in first year and $160,000 next year. Owner-operator can earn up to $40,000 on proven statement. Price includes building, sign, and all equipment. On busy, busy shopping centre. Financing available. Owner will accept trades. Asking $89,000 and well worth it. MLS Call: FRANK WILLS at 598-3344.

517' FRONTAGE COLWOOD STRIP—WATERFRONT
Probably the finest land assembly for maximum exposure on the new commercial strip developing up to Colwood Corners. One parcel is 2.53 ac., the other 1.88 acres. Resubdividable. Presently operated as motels with $70,000 rentals. Still some terminal depreciation. Owners will also landlease for 20 years. What a spot for a small shopping centre. Owners will trade clear title for apartment block equities or commercial buildings downtown. MLS No. 18618 and 18619. Will grant 6 months for zoning requirements if needed. Asking $4.75 sq. ft. Call: FRANK WILLS at 598-3344.

NEEDED, FORSIGHT—IMAGINATION
This fine old 4 storey building is near the valuable restoration program now revitalizing the heart of downtown Victoria's "Old Town". The building, a fine old hotel was designed a "heritage Building" in 1975. Join other developers cashing in on our heritage with modern usage. Full history, physical data and ideas in folio available from L.S. $289,900. Call: Ursula E.S. La Londe at 598-3344.
JACK MEARS OAK BAY REALTY LTD.

Green Acres
3½%
EXCLUSIVE RESIDENTIAL
HENDERSON REALTY
385-9741 (Anytime)

BREAKERS CAFE JORDAN RIVER
Nice business showing good net and potential to increase. Building approx. 2160 sq. ft. with full basement. Cafe tastefully decorated and furnished. Has large stone fireplace. Marvelous unobstructed view of straits and Olympic Mts. statement available. Full price including all equipment $72,500. For further information call anytime 385-9741 or
BOB GIBSON 658-5153

Century 21 REAL ESTATE
J. D. BOSDET LTD.
120 - 727 JOHNSON 386-3128

OWN YOUR OWN
Bar and restaurant cozy downstairs — dance floor fully equipped — 3 yrs old. only $38,000. MLS 17969.

Baby Shoppe — Money maker Gross $1243,000 last year. Completely stocked and ready for seasons best time. $50,000. MLS 17887.

OTHER BUSINESSES BY APPLICATION
JOSEPH D. BLODGETT
656-5653

dip 'n strip
Canada Limited
(Finishes Removed from Wood and Metal)
One of Canada's fastest growing businesses has dealerships available for immediate openings in Victoria and Western Canada.
Join the team of Canada's largest chain of furniture strippers and gain some of our advantages:
—A "Turnkey" operation
—No Inventory
—No Monthly Receivables
—No Billing
—Dealer Fee includes all equipment and training.
For complete information write us at:
Mr. J. O. Thompson
R.R. 3, Pottery Rd.
Vernon, British Columbia.

GOV'T ST. BUSINESS
This business provides a unique opportunity for an enterprising person or couple who want to be their own boss. Complete details available, and confidential showings at your convenience. $59,000. MLS.
385-7721 Dale Briggs 592-3978
Gardner Realty Ltd.

1 ACRE WATERFRONT 4 BEDROOMS
Located in Sooke in rapid development area of Town Houses and Condominiums. 100' of waterfront with 6-yr.-old home. Possible development potential. Asking $89,900. For more details or to view call Bill Kozak, 386-6164 or 642-3404. MLS No. 18180. CASTLE PROPERTIES LTD.

SETTLE IN SOOKE
PRIME COMMERCIAL LOCATION AND BUILDING
Approx. 1500 sq. ft. building on a lot approx. 87x350. Suitable for a variety of endeavors. Full price $99,000.
Call "THE McGREGORS," 384-8001 or Res. 477-3675, The Royal Trust Co.

240 BUSINESS OPPORTUNITIES

Century 21 REAL ESTATE
ISLAND PACIFIC REALTY 3200 QUADRA
388-6231

EXCEPTIONAL OPPORTUNITY FOR EXPERIENCED DINING ROOM AND CABARET OR RECEPTIONS ETC. OPERATOR. ISLAND HIGHWAY, MILL BAY AREA. $110,000 FOR BUSINESS ONLY WITH EXCELLENT TERMS.

Motel—40 Units plus owners suite. Listed at $695,000

Motel—20 Units plus owners suite. Listed at $425,000

Very profitable Grocery Business. Fixtures, equipment, land and building all for only $99,500.
MERT BEATTY — 592-3446

VICTORIA MOTEL
84 Units on 2 acres. Heated pool, restaurant. Price $1,200,000.00

OKANAGAN MOTEL
31 Units—heated pool, licensed restraurant. 80 seat cabaret. Price $375,000.00
All details available HUGH MUNRO 477-2803.

WHITTOME'S
1111 BLANSHARD 388-4271

RESTAURANT
Excellent restaurant and dining room licensed. In top downtown traffic area. Income increasing weekly. Call today for private interview.
I. G. LIDSTONE
388-4271 595-2154
J. H. WHITTOME and CO. LTD.

SHIRT OFF YOUR BACK?
You can put the shirt on your back and a lot of other backs from this great little business. A specialty shop ... jerseys, shirts and tops. The location is in one of Victoria's most prestigious specialty shop complexes near the Empress. Even with a heavy tourist trade, the buisiness is easily run as a "one man" operation. This may be just the chance you've been waiting for to get into business for yourself. P and L and other details available. Realistic price (MLS) only $5,900.
JIM TYLER
385-7761 24 hrs.
D. F. HANLEY AGENCIES LTD.

THE BEST BUSINESS OPPORTUNITY
On the Island—this can be yours for a reasonable down payment. Located in Campbell River this "Little Giant" grocery store is a real money maker. Price includes land, buildings, equipment and stock. For further details contact:
LARRY WAGNER
386-3231 (on pager)
BLOCK BROS. REALTY LTD.

WHOLESALE BAKERY
Established up-Island. The now gross is $157,700 and growing. Statements and inventory open for inspection.

LAKESIDE DRIVE-IN
Most unique location. Ideal family operation. Good growth potential.

These and more business opportunities in the $50,000 to $60,000 investment range are available through
BRUCE HUTCHINSON
598-5166 479-8429
NEWSTEAD REALTY LTD.
1637 FORT ST.

Esquimalt Rental
This rapidly growing business is ideal for the handyman wishing to be his own boss. A large varied inventory gives a wide variety of rental equipment most in demand. An excellent location gives maximum exposure with a large traffic flow. Equipment is valued at approximately $35,000 and the asking price is only $55,000. An excellent opportunity for the right person. Call now for further information. MLS 17880.
BOB LANGTON
395-7761 (24 Hr.) 595-2067 (Res.)
D. F. HANLEY AGENCIES LTD.

34 Acres, Sawmill
—Gentle sloping treed land, with
—TIMBER; fir, alder, hemlock, pine
—Equipment and power diesel
—1100' highway, near Parksville
—Some arable land and springs
—$110,000, Try $40,000 Dn
EXCL AGENT BOB CARTER
598-6143
Swinerton, Stewart Clark, Ltd.
385-2481

VANCOUVER ISLAND HOTEL
Victoria — complete hotel operation, 51 rooms, beverage room, dining lounge, cocktail lounge, banquet room, ample parking. Nanaimo — Nanaimos best — all facilities. Downtown beverage room busy operation. Port Alberni city's best hotel, all facilities. Jack Pringle, direct line 681-4430 or 753-5093.

DELICATESSEN
Where one manufactures one's own fancy meats from secret recipes. Small informal restaurant. All equipment in excellent condition. Out Oak Bay way. First time listed, $15,000, terms.
DAR GARSIDE, 384-8001. The Royal Trust Co.

BAKERY
EXCELLENT BUSINESS
with all equipment. Ideal location. Owner planning retirement. For details please call:
BILL JENSEN or ALMER OLSON
The Royal Trust Co., 384-8001

DELICATESSEN IN SHOPPING centre. Smart looking, clean, good lease. Selling for health reasons. Phone 478-5588. Write B.C. Land and Insurance, 707 Goldstream Ave., Victoria.

EARN 30 PER CENT PER YEAR on secured investment. Minimum required $6,000. Call 592-3136 or 385-1841.

DELICATESSEN FOR SALE
Private, must sell. Ideal operation for couple. 595-6020 or 386-0650.

240 BUSINESS OPPORTUNITIES

COMMERCIAL BUILDING ON 1-3 ACRE OF LAND
4 Busniness areas rented and 1—1 bedroom suite — large 1800 sq. ft. area open for rent or owners use. Bringing in a good income now and excellent returns when all floor area is leased. Location Shawnigan Lake. Priced low at $89,000 MLS.
MARION HOPKINS
384-8001 592-4351
The Royal Trust Co.

8 ACRE
Mobile Home Park
In the City of Nanaimo. Fully landscaped, paved roads. Recreation building. Double wide mobile home, completely developed park. MLS 18593. For further details call:
JACK GREENWOOD
386-2911 or 384-5228
Homefinders, Wall and Redekop

MAKE 1976 YOUR YEAR OF INdependence. Start small and grow big. Investment required. Existing locations, equipment and our expertise and association assures you success in this rapidly growing industry. Inquiries invited from throughout B.C. Call for information. Stride Industries, 604-525-2755.

PRODUCTIVE GREENHOUSE OPERATION
Producing long English cucumbers with fine automated hydroponic method and a good yearly income. Lovely modern 3 B.R. home. 6 acres of good land. 52,000 sq. ft. of greenhouse — all for only $259,000. MARION HOPKINS 384-8001 or 592-4351. The Royal Trust Co.

FAST FOODS AREA FRANCHISE
$50,000 REQUIRED
High profit fast food chain is now expanding to Vancouver Island. Optimum opportunity. For appointment call Mr. McTaggart. 112-688-8681.

SERVICE STATION
Established heavy traffic location. Two repair bays. Modern equipment. Good terms. Call JOHN SHAVER, 386-7721, Investors Syndicate Realty.

$39,500
Store front, 2-bedroom house. Suitable store, office, studio, duplex. Fernwood-Pandora area. Private sale. 388-5392.

RETAIL IMPORT AND SPECIALTY shop. Two locations, showing excellent return, year round business. Asking $65,000. Enquire Victoria Press, Box 832.

TRANSPORTATION COMPANY for sale. 749-3481 or 749-3221, Lake Cowichan.

FOR LEASE TWO BAY INdependent service station in Victoria area. Victoria Press Box 860.

FANTASTIC SANDWICH BAR for sale. All goes at reasonable price. 4 year lease left. Leaving B.C. 385-1935 or 385-4346.

RESTAURANT AND DRIVE-IN on main highway, excellent location. 723-7603.

244 REVENUE PROPERTY

Century 21 REAL ESTATE
MAYFAIR REALTY
3147 Douglas Street 386-2955
Mayfair Shopping Centre

JUST FOR YOU
17 SUITES
$325,000
This beautifully located apartment block was built in 1968. It is just minutes away from downtown and close to Oak Bay Avenue and contains 14 one-bedroom and three 2-bedroom suites. There is a first mortgage of approx. $145,000 at $1,266 monthly principal and 9¼% interest. Due date Nov. 1983. For full details please call TED GRAVES, 386-2955 or 385-3028. MLS 18762.

EXCLUSIVE STRATA DUPLEX BUILT TO 4-PLEX PLAN
This 2 yr. old duplex has over 2,000 sq. ft. of available floor area on each side. Situated on quiet cul-de-sac on 11,000 sq. ft. lot. Live-in one half, rent half out. Top quality finish. Priced at $159,900. Firm $25,000 down will handle. To view call:
SHANE BEFURT
386-8871 388-6275 PAGE 57
STANELAND JOHNSON
384-0994
NEWSTEAD REALTY LTD.

ARE YOU SMART?
Then check out these three money makers with me.
1) Rooming house netting approximately $800.00 per month. Vauable holding property for future development. Vendor is open to any reasonable offer.
2) Two for one on the same lot. Larger home has 3 bedrooms and 2 baths; smaller home has 2 bedrooms and 1 bath. Combined revenue of $650.00 per month at present. Vendor will look at all offers.
3) SxS duplex with 3 bedroom in each. Presently rents for $725.00 per month. You can buy this with a low, low down payment.

Call me anytime on any of the above or on any revenue producing property you want to buy or sell.
595-5171 JIM MURPHY 592-4463
CANADA TRUST

DON'T PASS THIS UP
Here's your opportunity to purchase a side by side duplex in a great location, priced to sell at $57,500. 2 Bdrms each side. Bringing in total revenue of $500 mo. Vendor anxious to sell, so try an offer. Call:
MIKE REID 478-5561, 478-6650.
BLOCK BROS. REALTY LTD.

ESQUIMALT
SxS DUPLEX
On cul-de-sac. Off Lampson Street. Each side has 2 bedrooms and part basement. Lot averages 78x101. Ideal for live-in owner. $69,900. Call:
JOHN HOLMS at 386-7521
BOORMAN INVESTMENT CO. LTD.
1111 Government St.

APARTMENT BLOCK
520 Rithet St.
6-yr.-old block. 11 2-bdrm, 17 1-bdrm and 8 bachelor suites. Elevator, balconies. Drive by if interested. Call my agent for financial statement. Full Price $615,000.
385-7721 Harold Ware 598-4358
GARDNER REALTY LTD.

REVENUE
HILLSIDE
4 1-bedroom suites in excellent condition. Covered parking, laundry facilities and storages. MLS
BARBARA LIEBENJU, 384-8001 or Res. 479-8389. The Royal Trust Co.

10-STE. CONVERSION
Well-built, solid inside, immaculate 3-bdrm.; 1-bdrm.; bachelor apartments. Nice lot and landscaping. About 1 mile to city centre. $144,500. MLS 17528.
JOHN NORTON
382-3907 or 386-2911
Homefinders, Wall & Redekop

SALE BY OWNER. FAIRFIELD side by side at 148-150 Linden Ave. Near waterfront and park, 2 bedrooms, hot water heat. Hardwood floor, fireplace, no steps, bus stop at corner. 1 vacancy, $72,000. Low down payment, owner can carry mortgage: 382-1578.

OAK BAY
Near village, excellent condition, 6 bedrooms, 3 bathrooms, basement garage, duplex or single family. $79,000. 479-5886.

APARTMENT BLOCK, 6 UNITS. Esquimalt-Victoria area. 477-9180 or 385-2070.

244 REVENUE PROPERTY

FARMER
Investments & Realty Ltd.
825 Bay Street 382-3124

7 SUITES ROCKLAND AVE
$140,000 MLS
This block is one of Victoria's landmarks. There are two 2-bedroom suite, four 1-bedroom and a bachelor. Four suites have fireplcs. Stone construction. Excellent rental area. Gross revenue over $16,000. Drive by 1385 Manor Road (off Joan Cres.) and to view please call:
Jim West
382-2134 595-4094

APARTMENTS FOR SALE
43 SUITES
Gross Income Approx. $118,000. Asking price $775,000
42 SUITES
Gross Income Approx. $101,000. Asking Price $725,000
42 SUITES
Gross Income Approx. $93,000. Asking Price $699,000
FOR MORE DETAILS CALL:
BILL SIDHU 477-5982
RICK KINNIS 477-9394
WESTMONT REALTY
920 Hillside
386-6796

PROFESSIONAL CONVERSION
6 self-contained suites with sep. entrances, on 12,000 sq. ft. property. Sufficient income with potential for future development.
OFFERS ASKED ON $157,000
Please call
JACK SWANSTON
592-6338
ROSELLE JACKSON
598-1093
J. H. WHITTOME and CO. LTD.

8 SUITES PLUS 3 BR. OWNER'S SUITE
Langford area, A-1 condition, all suites self contained. Full high basement with rec, room and lots of storage space. ½ acre lot.
Full Price $157,000 OR TRADE!!!
Owner will consider equity in your house, duplex or larger block. Call H. Hegen of H. Hegen Realty Ltd. Off.: 388-4014 Res.: 477-3227

SMALL APARTMENT CLOSE TO TOWN
This tidy little operation has 3—2 bedroom suites, 1—1 bedroom suite. Wall to wall, plus stove and fridge in each apartment. Oil fired hot water heat, and well cared for building means low operating expense. Check it out with:
477-1841 JACK GRANT 477-8172
BLOCK BROS. REALTY LTD.

Capital Costs Allowance
Brand New! 12 two bedroom strata titled suites (10 with ensuites), 6 varied floor plans, undercover parking, good rental area. Priced at $49,800. Details with HERB MDANNOLD or GLEN MCDANNOLD 382-9191 (24 hrs) or 592-1223.
Canada Permanent Trust Company

NEW S/S DUPLEX
Beautiful custom built side by side duplex, very tastefully finished. Quality carpets, custom built cabinets. Each side has 2 bdrms, large living room, dining room, kitchen, and 4 pce. bath. This unique duplex must be seen to be appreciated. Listed at $89,000. To view call Barbara Whiteley 478-7022. Century 21 Suburban Rlty.

8 SUITER PLUS
A separate grocery store leased out on a 2-year term, all suites are 2 bedroom, rented at $200 each. Due for increase Nov. 1st. Building of cement block construction, stucco exterior, 2½-years-old, showing good net return on an asking price of $210,000. MLS 17655. Call anytime. Attractive A-S available at 12 per cent.
DON HAMILTON
386-2911 or 478-3552
Homefinders, Wall and Redekop

FERRY RATES HURTING YOUR MOTEL?
Move to Haney in the heart of the Fraser Valley. We present a 21-unit motel with managers suite for only $325,000. Ideal for owner-operator or absentee landlord. Nets about $40,000 per annum. Phone:
ROBERT DANIELSEN
595-5171 595-4482
CANADA TRUST

TRIPLEX
All on separate meters and separate H.W. tanks, 2-bedroom main suite features LR with fireplace, separate formal DR and part basement. Two 1-bedroom suites totally self-contained. Easy-care landscaped lot. Total building used for family use so set your own rents. New, Excusive Listing and priced at $75,900.
385-7721 Kent Macleod 595-4273
GARDNER REALTY LTD.

SICK OF MAINTENANCE?
Front to Back self-contained suites. New foundation, roof, wiring, plumbing all within last 2 yrs. Newly renovated and landscaped. Ideal rental location. Front suite $350, back $210. Priced to sell at $56,900.
385-7721 Kent Macleod 595-4273
GARDNER REALTY LTD.

INVESTMENT PROPERTY
5 LARGE SUITES. Vic West. Excellent return. $61,900.
12-SUITE HERITAGE CONVERSION. Grossing $16,000. Asking $158,500.
Details from GRAHAM IRELAND Res. 595-8845 or WAYNE BUTTERFIELD Res. 385-0858, or RITHET AGENCIES LIMITED 382-4251 anytime.

FAIRFIELD
10 rental units — 8 fully finished housekeeping rooms, including stoves and fridges, plus 2 self-contained suites. Well maintained building. Price $115,000. Financing available. Call:
Donna Valikoski Mary McGuire
385-8784 24 hrs. 479-7668
DOUGLAS REALTY LTD.

WOW — REVENUE
ASKING $59,900
Located off Craigflower, this older triplex shows excellet return of $6,730 per annum presently. Small easy-care lot. Gross taxes are under $700 for this year. Call now and find out more.
477-0191 KNUD SCHWER 478-8203
Royal Trust, Real Estate Dept.

28 SUITES
Modern apartment block only 7 yrs. old. Large mortgage can be assumed. Asking $460,000. For more information call:
385-7721 Bill Weiss 598-8443
GARDNER REALTY LTD.

IN THE HEART
of Esquimalt, good rental area. Older up and down duplex. Professionally updated. Large mortgage may be assumed. MLS $62,500. DAR GARSIDE, The Royal Trust Co., 384-8001.

TRIPLEX. THREE 2 BEDROOM. 50'x200'. Possibility for subdivision or apartments. Annual income $8,500. Asking price, $79,000. No agents. 388-7337.

NEW SEMI-DETACHED — TWO 3-bedroom units with two 3-bed room in-law suites. Reduced to $119,000. Buy from builder and save. 383-4568.

244 REVENUE PROPERTY

FAIRFIELD DUPLEX
$72,500
GROUND FLOOR has living room, 3 bedrooms, dining room, kitchen and 4-pce. bathroom. UPSTAIRS — living room, 2 bedrooms, dining area, kitchen, full bathroom. DOWNSTAIRS — bedsitting room, kitchen with dining area, and bathroom. Many possibilities.
KEITH BRAID
382-3866 or 388-4271
J. H. WHITTOME AND CO. LTD.

20 SUITES NEW ASKING $510,000
6 bachelor suites, 14 one bedroom suites. Just completed and almost all rented. Lots of parking. Close to all amenities. Projected P. and L. with listing salesman.
RENE BOURDIN
477-1841 642-4150
BLOCK BROS. REALTY LTD.

6-PLEX ESQUIMALT
6 suite apartment block, no vacancies, showing good return. Minimum maintenance, located in expanding commercial area.
CLIFF HASLAM
386-3231 598-4430
BLOCK BROS. REALTY LTD.

245 REVENUE PROPERTIES WANTED

INCOME PLUS OWNER SUITE. Attractive lot, quiet area, willing to fix, 5 mile circle. $20,000 down payment. Victoria Press, Box 797.

247 COMMERCIAL OR INDUSTRIAL PROPERTIES

REALSPAN PROPERTIES LTD.
1031 VANCOUVER ST. 388-6464

3.5 + 5.8 ACRES ROYAL OAK
In the heart of the proposed new industrial park. Buy one or both properties. Excellent investment in your company's future.

COMMERCIAL CENTRAL SAANICH
Over ½ acre of land at key intersection. Ready for immediate development. Priced at $115,000.

PARKSVILLE 1.62 ACRES
A lovely treed lot close to the beach on Temple St., 183 ft. frontage, will have sewer within 9 months. A good vacation, retirement or investment property. $27,000.

PARKSVILLE APARTMENT ZONED AVAILABLE NOW
All services on site. Good location. For further information re location, price etc. phone:
R. I. MURPHY
388-6454 592-7250

SEASPRAY PROPERTIES LTD./REALTORS
727G — Johnson St.
INVESTMENT PROPERTIES

NEW APARTMENTS
18-Ste. and Comm., $535,000.
30-Ste. and Comm., $950,000.
34-Ste. and Comm., $1,150,000.

WAREHOUSES
DAVID ST. — One only, 2000 sq. ft. deluxe business location. Ideal for the owner-operator. Only 10% down to qualified purchaser, $80,000.
CECEILA — 6,000 sq. ft. of deluxe showroom or warehouse space. 600 sq. ft. finished office. Ideal distribution point, $175,000.

ZONED C1N
Excellent development site in rapidly growing Hillside area. Tremendous potential. Only $85,000.
For further information contact:
386-3124 J. COLWELL 479-4670
386-3124 R. D. LAW 478-9474

DUNCAN
2.5 acres — 330 ft. of highway frontage plus over 350 ft. on Norcross Road. Suitable for small development under comprehensive zoning. Suitable for Retail-Wholesale outlet, car dealership, motel site.

ALSO
Office Building Downtown Duncan currently 2400 sq. ft. leased at $6.00 per sq. ft. — 3 years. 3952 sq. ft. left to lease. Plans available for further expansion which would increase revenue. The opportunity is here for an enterprising young Development Company — $225,000. Terms available.

To view the above phone:
385-7721 Brian Coutts 598-2405

DEVELOPERS LOOK
Many commercial and limited light industrial properties for sale in the downtown area. Too many to list. All new listings large and small parcels. Don't wait to call. These won't last.
WAYNE BUTTERFIELD, Res. 385-0858 or GRAHAM IRELAND, Res. 595-8845, or RITHET AGENCIES LIMITED, 382-4251 anytime.

STRATA TITLE 2727 QUADRA
Ideal for business and office accommodation. Priced at $52,000 to $63,000 for 1100 to 1296 sq. ft. Air conditioning for year-round comfort, double tinted windows. Off-street parking. Low down payment. WHY PAY RENT?
388-4271 JOE MANTON 382-5211
J. H. WHITTOME and CO. LTD.

LARGE COMMERCIAL BUILDING
Situated on high traffic count in Colwood. 4500 Sq. ft. on one floor. Lots of parking. Ideal retail or wholesale outlet.
478-5561 BOB PAUL 478-2477
BLOCK BROS. REALTY LTD.

M-2 ZONED
3 adjoining properties prime Hillside area, Lots 60'x120'. Total road frontage 180 ft. Improvements comprise near new 5900 sq. ft. warehouse ($225,000) older 6500 sq. ft. warehouse ($120,000) and older 1000 sq. ft. house ($78,000). May be purchased separately. Offers invited.
477-1841 BILL REMPLE 658-5794
BLOCK BROS. REALTY LTD.

PART COMMERCIAL, PART residential with small home, over 26,000 sq. ft. in Central Saanich, on water, approved sewer, spring, cash or trade. 656-4745.

Sites for downtown office building and general commercial, Langford.

247 COMMERCIAL OR PROPERTIES INDUSTRIAL

mann
T. L. Mann and Associates Ltd.

9,900 SQ. FT. LT. INDUSTRIAL LOT
Excellent location in city. Ideal for retail, wholesale and warehouse. Heavy traffic. List price $110,000. MLS.

ESQUIMALT INDUSTRIAL PROPERTY
$6.75 P.S.F.
10,300 sq. ft. lot plus excellent home, ideal for office and storage, or live in and operate your business. Asking $69,500 and reasonable offers considered. MLS 17803. CALL
KEN MANN
598-5144

Green Acres
3½ Percent
Exclusive Residential
HENDERSON REALTY LTD.
385-9741 (Anytime)

VICTORIA GAS TOWN
Commercial brick building. 3,600 sq. ft. Parking at rear. $139,000.
KEN IVERSEN 477-5641

INDUSTRIAL ACREAGE
$3.30 per foot, up to 4 acres for sale Keating X rd., area. Can be divided to suit purchaser. Excellent value.
479-3849 BOB HUDSON 385-9741

Western HOMES Ltd.
IMMEDIATE CASH IS NEEDED NOW.
Make offers on 11,300 sq. ft. of CS1-zoned property at Douglas and Cloverdale — take advantage of this bonafide slash of over $40,000 in price. Call KEN JENSEN, 386-3494 — 592-9079.

DISTRESS SITUATION
Owner must sell this building and property. Existing building 1 year old and leased out to excellent tenant. Adjacent area suitable for 12000 sq. ft. warehouse or wholesale complex. Existing Mortgage of $360,000, could be increased if additional building built. vendor will take $20,000 cash to Mortgage. Phone:
385-7721 Brian Coutts 598-2405

WHOLESALE WAREHOUSE ZONED
15,000 sq. ft. of CS-6 zoned property. Ideal for warehouse, office accommodation. Three houses on property. Rental revenue $12,720 per annum. Property adjoins proposed Blanshard Street extension. Priced at $154,900.00.
385-7721 Kent Macleod 595-4273
GARDNER REALTY LTD.

DEVELOPERS!!
Approx. 100,000 sq. ft. property, R.M.1 zoning, Brentwood Bay. Choice location $450,000. Exclusive to
JACK SWANSTON 592-6338
ROSELLE JACKSON 598-1093
J. H. WHITTOME AND CO. LTD.

WAREHOUSE
734 ALDEBURY
16 rentals, 22,425 sq. ft. of property showing a good return. Drive by if interested, and call for a financial statement at our office. Full price $325,000. Call:
385-7721 Harold Ware 598-4358
GARDNER REALTY LTD.

2 ACRES INDUSTRIAL
Glen Lake area. Asking $2.24 per sq. ft. Also possibility of 2 additional acres. Contact Hazel Campbell 592-0632, Bill Kozak 642-3404. CASTLE PROPERTIES LTD., 386-6164.

R3 ZONED
Approximately 17,580 sq. ft. of R3 zoned property with two fine homes on it. Approximately $8.00 per sq. ft. Call GEORGE WALL, 386-2955 or 477-0548. Century 21 Mayfair Realty.

FOR RENT
Available immediately, a large fenced blacktopped area with office. Suitable for storage or sales of boats, trailer, vehicles, etc. Details from Mr. Anderson at 382-2721 or 477-4985.

FOR RENT
Available immediately, a large fenced blacktopped area with office. Suitable for storage or sales of boats, trailer, vehicles, etc. Details from Mr. Anderson at 382-6042.

1144-6 FORT ST.
Older up and down duplex on 60x112 lot, zoned R-3. Possibilities of land use contract might exist? (MLS) 16138 Asking $65,000.
LEVERTON RLTY. 385-8012

ZONED M-2
Large older 4 bedroom house on David and Rock Bay. Lot size approximately, 55x62. Excellent holding property. Full price, $46,500 Phone 642-4118, 642-3321.

BUILDING KNOWN AS NANAIMO Yacht Club House to be removed from site for cost of removal. For details contact Secretary, P.O. Bx 432, Nanaimo, 754-7011.

$3.00 PER SQUARE FOOT. 48,430 feet, industrial zoned, Keating area. 384-0222.

250 HOUSES FOR SALE

OPEN HOUSE
By Builder—$60,600
1:30 to 4:30 Sat.-Sun.
2970 Rockhill Rd.
Goldstream Park
Follow open house signs across from Goldstream Shell.
Just completed deluxe 3-bdrm house 1280 sq. ft. Features stucco ext. aluminum siding, double wide carport, new used brick arches separating LR from DR. Deluxe kitchen cabinets with provisions for dishwasher. Master ensuite bath. Quality w to w throughout. Full basement planned for a future development with large finished rec room. Finished fireplace with w to w. Be sure to see this before you buy. 479-1861.

OPEN HOUSE 1-9
3134 Lynnlark Place. (Follow signs off Sooke Rd.) 6 years old home in beautiful condition situated on a quiet cul-de-sac of modern homes. Approximately 1,900 sq. ft. of finished area. 3 bedrooms on main floor, large 4 piece vanity bathroom, L-shaped living, dining room with fireplace. Sliding glass door to large private sundeck, cabinet kitchen with large eating area. Full high basement, has nicely finished in-law suite with fireplace, carport plus extra driveway, walking distance to all schools and shopping centre. $63,900. Phone 478-7045.

1316 SQ. FT.
3 bedrooms, 2 baths, rec room, 2 fireplaces, hardwood floors, hot water heat, high Ryan St. and Cook area. Price to sell at $62,250. 479-8812 or 595-4329 — 479-2734 evenings.

PRICE $45,500
Completely updated family home. Large sunny kitchen with sundeck off. Living room has wall-to-wall and old brick fireplace. 3 bedrooms. 592-2818.

CHAMPION REALTY LTD.
for Appraisals and Consultation
813 Fort St. 388-4477

250 HOUSES FOR SALE

mann
T. L. Mann and Associates Ltd.

PEACE AND QUIET!
Listen to Leeds Place subdivision, it's quiet and only 7 minutes from downtown Victoria. Our new subdivision has 36 quality homes with 3 bedrooms and full basements on landscaped lots. Quiet no-thru streets, park and trees. Full financing available to qualified purchasers. Priced from $64,500. Open weekdays 7-9 p.m., Saturdays 12-5 p.m. Off Lodge Ave., between Saanich Rd. and Quadra St.
Office 598-5144

$28,500!!
An old Fernwood gem with living and dining rooms, 3 pce. bath, ktch. and 3 bedrooms. Not bad inside but could use a face-lift. Irregular shaped lot. Duplex zoned. Good holding property. Presently rented for $195.00 per month, financing available. Very possible to build a new house toward rear of lot. Drive by 2014 Fernwood. New MLS.
KEN MANN
Bus. 598-5144 Res. 477-6773

BIG FAMILY HOME
$49,900
Are you searching for:
—A quality renovated home at a reasonable price.
—3 large bedrooms.
—Living and dining rooms
—Bright, modern kitchen and eating area.
—Full basement
—Garage-workshop
—Extra parking
—Room for gardens
—Close to schools and bus
—Duplex zoning.
The owners have purchased, giving you this rare opportunity to acquire a lot of house if you've got at least $5,000 down payment and an average income. Call us now for more details. MLS.
STAN PELLAND 598-5427
KEN MANN 477-6773
OFFICE 598-5144

SEABOARD PROPERTIES LTD.
7173 WEST SAANICH RD.
BRENTWOOD BAY 652-1141

OFFERS INVITED MUST BE SOLD
3 bedroom no basement retirement or starter home. Close to schools, shops and bus. Asking price $49,500.
652-1141 AL VICKERS 652-2257

OPEN HOUSE SAT.
1:00 to 3:00
Located on quiet no thru street, close to elementary school and shopping. This 3 bedroom, 1½ bath home on 90 ft. wide lot is only three years old. L shaped living and dining room with wood panelled wall and stone fireplace. Kitchen has lots of custom built cupboards, dining area and patio door leading to sundeck over carport. Downstairs has roughed in activity room (R.I. fireplace) and three other rooms and plumbing for ½ bath. Rear yard is partially fenced with garden area and separate play area for children. Located at 1269 Knute Way in Brentwood Bay. You'll love this home conservatively priced at $64,900 with financing available.
652-1141 FRANK CSINOS 652-5528

GORGE GORGE GORGE
I have several homes in the Gorge Area that are close to shopping, buses, and schools. I live in this area, and know it well. If you are thinking of listing or buying in this area, I'm sure I can help. Available this weekend to help you find what YOU want.
Doug Powell
386-2911 388-9642
Homefinders, Wall and Redekop

RITHET'S
for
Real Estate
Insurance
Appraisals
714 FORT
382-4251

Now Only $58,500
2021 Ardwell
VACANT — IMMEDIATE POSSESSION can be arranged on this less than 2-year old 1280 sq. ft. home located near schools and marinas in Resthaven area. Prime home features large kitchen, large L-shaped living-dining rooms, full basement, sundeck over carport.
W. MICHAELS R. JOHNSON
382-4251 (24 Hr. Service)

BY OWNER IN MILL BAY area, 2-bedroom house on .9 acres of land. Mostly cleared, large garden, very good soil, secluded, good for animals, lots of firewood, 15 gallons per minute drilled well, choose a new carpet. $44,700. 743-2212 (112).

$49,500 BY OWNER — 68 REGINA Ave. 2 bedrooms on main with 2 down, large family kitchen and living room, sundeck over carport, 4 piece bath; large 9½% CMHC mortgage available. Phone 385-1889.

250 HOUSES FOR SALE

WALL & REDEKOP HOMEFINDERS REALTY LTD.

DON'T BUY THIS HOUSE
Until you have assured yourself of its excellent value. This attractive, 2-bedroom family home featuring an extra large kitchen, separate D.R., comfortable carpeted L.R. and full basement is available for under $50,000; with an excellent mortgage to be assumed. Don't miss this one. MLS 18560. For more info. call:
J. H. WHALEN
386-2911 or 382-7975

YOUR CHOICE
3 COUNTRY HOMES IN METCHOSIN
All located on approx 2 acres. Floor area from 1000 to 1600 sq. ft., 2- and 3-bedrooms, each is modern with it's own characteristics, all have full basements. If you've been looking for a country home give us a call:
MARILYN MOORE— 478-2482
JO LENNOX — 478-2563
OFFICE — 386-2911

A RARE OPPORTUNITY
To purchase one of the best locations beside beautiful Shawnigan Lake. 102 ft. of waterfront and almost ½ acre of seclusion. The fully insulated home is only 6 years old and overlooks the lake. There are 3 bedrooms, 4-pce. bath, fully equipped kitchen, lovely living and dining room has heatilator F.P. and sliding glass doors opening onto wrap-around sundeck. This charming home comes fully furnished plus there is a cabin at the rear. ALSO boat, motor and excellent dock. All for $78,900. Only ½ hour from Victoria. To view MLS 18661 call:
BARBARA GREENWOOD
386-2911 or 384-5228

ATTENTION
BUILDERS. Call us for a DUPLEX ZONED LOT with house.
ERIC HODGKINSON 382-0047
J.H. WHALEN 382-7975
OFFICE 386-2911

BACHELOR PAD
Small, but think of the privacy! 2 Bedrooms, cozy living room with fireplace, large lot (duplex lot). Call us now for more details. MLS 18584.
J. H. WHALEN 382-7975
E. HODGKINSON 382-0047
OFFICE 386-2011

3-BDRM. HOME .66 ACRE
$69,500!
Be the first to see this lovely 3-bedroom, full basement home in View Royal. Level landscaped yard with enough back yard for one horse — or grow your own vegetables. This has been a ONE OWNER home. Looks can be deceiving — as there is 1500 sq. ft. of living space. Plenty of room for your boat, trailer and extra car. Call now to view with:
SHIRLEY MOLLBERG
386-2911 or 478-3327
anytime

YOU WILL BE SURPRISED!
At the quality and many extras in this delightful 3-bedroom home. Large foyer entrance, L.R. with raised hearth brick fireplace, 3 baths (ensuite is 3-pce and 2-pce down), bright functional kitchen. Lower level has large family room with F.P., extra bedroom, utility room with sewing area. Quality w-w throughout. Priced at $73,500. To view call:
BARBARA GREENWOOD
386-2911 or 384-5228

CUSTOM BUILT
Very well planned home off Interurban. 2 Bedrms and 4-pce. bath on the main with charming L.R. (Lovely fireplace), D.R. and sparkling kitchen. There are 2 more bedrms in the full basement plus an excellent 4-pce. bathroom. Roughed-in rec. room (fireplace too!) and excellent workshop area. A winner all the way at $64,900! (MLS). Easy to see with:
HAZEL CLARKE 658-5656
NORMA HILL 383-7796
OFFICE 386-2911

NEW, NEW, NEW
Lovely, new 3-bedroom home with nice view of ocean. Close to beach. Large living room with corner fireplace, separate dining room, 3 bathrooms. Good-size kitchen and eating area. GOOD QUALITY W-W carpeting throughout. $74,500.
HAROLD BARBER
386-2911 or 479-6479

$78,500—LANGFORD
Brand new up and down DUPLEX. Each unit has 3 bedrooms. Upper suite has living room with slate stone fireplace, seperate dining room, 4-pce. and ensuite, bathrooms, large sundeck. Lower suite is 3 bedroom, L.R. dining area, 4-pce. bath.
HAROLD BARBER
386-2911 or 479-6479

$47,500—BAYSTREET
On attractive corner lot near Shelbourne. A cozy 2-bedroom part basement home. Living room has fireplace, good size kitchen, utility room off kitchen. Seperate garage.
HAROLD BARBER
386-2911 or 479-6479

FINANCIALLY SQUEEZED?
Try this for size. Over 1300 sq. ft. of finished living area in this older two-bedroom home. Living room, dining room with built-in cabinet. Huge kitchen with eating area. One bedroom on main floor one bedroom up and oodles of storage space. Almost new fuhnace and hot water heater. Full basement with drive-in garage. Convenient to elementary schools, bus route and stores in well established residential area. Priced at just $49,900.
J. H. WHALEN 382-7975
E. HODGKINSON 382-0047
OFFICE 386-2911
386-2911

GOOD
3-Bedroom home PLUS 2-bedroom suite. $65,500. Call:
J. H. WHALEN 382-7975
E. HODGKINSON 382-0047
OFFICE 386-2911
386-2911

REPLACEMENT FAMILY NEEDED
To fill this beautiful home in a very desirable residential area. Vendor is transferred and needs a sale urgently. Try your offers on $77,500. Call:
J. H. WHALEN 382-7975
E. HODGKINSON 382-0047
OFFICE 386-2911
386-2911

START HERE
With your first home. This little 2-bedroom home can be made into a cute and cozy love nest for just you two special people. It won't cost you the earth either, but the earth could well repay you eventually as it is a DUPLEX ZONED LOT and could prove to be a good investment. OR

FINISH HERE
If you are thinking of retirement and need a no-step home with a minimal amount of housecleaning to do, this could be ideal and leave you free to enjoy your leisure time. Just $46,500.
Phone now for appointment to view with:
J. H. WHALEN 382-7975
E. HODGKINSON 382-0047
OFFICE 386-2911
386-2911

$39,900
WOULD YOU BELIEVE
2-Bedroom, 900 sq. ft. home on over ¼ acre. Close in, and on a quiet street. New roof and freshly painted outside — you redecorate inside and save. Fantastic potential for someone wanting to get a great start. Call for a look at this new listing with:
DOUG POWELL
386-2911 or 388-6742

250 HOUSES FOR SALE

WALL & REDEKOP HOMEFINDERS REALTY LTD.

FAR OUT
This unique design is a pleasure to show. If you're tired of looking at the same floor plans — this is a must tosee. Seituated high up overlooking bird sanctuary and mountains. Vaulted ceiling in living room has rock fireplace — master bedroom has floor-to-ceiling corner fireplace, its own balcony, and sweeping views. 3 Bedrooms on 3 levels, full intercom system, and built-in vacuum system. A truly superb design by Emerson Coust that I am proud to show. Just listed so choose your own clors, etc. Call now for informal viewing with:
DOUG POWELL
386-2911 or 388-7542

COME ON OVER TO BEAUTIFUL BRENTWOOD
This beautiful, immaculate, 3 bedroom split level home on a nice bil manicured lot is ideal for a young family or a young at heart couple. Ensuite plumbing, rec room, sundeck, and nice big carpeteed rooms are just some of the extras Asking $72,500. MLS 18455. Call me now:—
ELENOR STURMEY
386-2911 or 479-4573

OAK BAY BORDER
$57,900
Owners are moving east and required a quick sale! Large older 3 tr 4 bedroom home close to all amenities including Oak Bay Rec Centre. Offering complete family accomodation, including entertainment sized livingroom with fireplace, large diningroom and kitchen with eating area, full basement with drive-in garage. This fine home has to be seen inside to really be appreciated and can be purchased with stove, fridge, washer and dryer inuluded. Owner says sell! Try your ofser on this realistic price! Call me now to view, MLS 17526.
ROSS WYMORE
385-2296 or 386-2911

AFFORDABLE!
Young family? — 3 bedrooms. Both working? — Easy care. Relaxation? — Sunny Sidney. New MLS 18781.
MYRNA YOUNG
386-2911 or 383-2848

AFFORDABLE 4-BEDROOM
One-year-old Strata Titled DUPLEX. Owner must sell his half. Compare this!
—Over 1500 sq. ft.
—4 bdrms. — W-W carpeting.
—Large L.R. with feature fireplace.
—Dining room off kitchen.
—Workshop, storage area.
—C.P. with additional parking for boat, etc.
Each side of duplex faces a different St. giving it an appearance of a single family dwelling. It's close to Glen Lake. Asking $55,900. Call:
DONALD HAMILTON
386-2911 or 478-3552

FOR SALE
Royal Trust
4082 SHELBOURNE ST.
477-0191

HIGH COOK — $53,900
Charm, character plus lovely seclusion in the terraced backyard. This spacious 2 bedroom home shines throughout and has a full basement with 3rd bedroom, family room and additional plumbing. Nice mortgage of $22,800 at 9¼% assumable. Call quickly on this MLS 18417.
VIVIAN M. ROBERTS
477-0191 477-0281

BRENTWOOD CHARACTER HOME — $68,500
Built approximately 70 years ago with lots of character. 4 bedrooms, lovely living room, large dining room, 1½ baths, full basement, 106x153 treed lot. MLS 18431. For information call:
477-0191 RAY TILLYER or 477-1650
JUDY JOHNSON

COUNTRY ATMOSPHERE YET CLOSE TO TOWN
Family oriented, 4 bedroom home, completely fnshed up and down, offers delightful views of green fields and hills. Excellent garden area and fenced backyard. Priced at $67,900 with good 9% mortgage which can be assumed. For details on MLS 18076 call:
477-0191 DALE YOUNG 384-6563
BILL KAPTEYN
477-0191 652-1242

GLEN LAKE AREA
A sparkling 6 room home located in a quiet area of fine houses. Living room, dining room, kitchen and 3 bedrooms on the main floor. 3 sets of plumbing, full basement with in-law suite possibilities. This home is spotless and will appeal to discriminating buyers. Owner going east and will give quick possession. Well priced at $62,900. Call:
KEITH LECKIE
477-0191 598-1667

DRIVE BY
2125 BAKERVIEW PLACE
(off Canora Off Rideau)
This new custom-built 3 bedroom quality home is designed for family living. 1-3 acre. Economic heat, thermopane windows, quality wall-to-wall. Garage. Low taxes — low down payment. MLS 17895. Reduced to $62,900.
HEIDE WHITE
477-0191 652-1828

BEST BUY
SIMPSONS-SEARS—$45,000
Attractive, 2 bedrooms, well kept home on large lot. Living room with fireplace, 4 pce. bath. Separate workshop, ample parking. Call:
HEIDE WHITE
477-0191 652-1828

1877 SAN JUAN AVENUE
REDUCED TO $68,500
Most attractive 3 bedroom Medallion home, on beautifully treed grounds among better homes. Huge family room has built-ins, 2 baths, fireplace. Garage plus carport, ample parking. Assume 7% mortgage. Make an offer. MLS 17415.
HEIDE WHITE
477-0191 652-1828

OLD SHOES and RICE IN YOUR FUTURE?
After the honeymoon you'll love to come home to this pretty 2 bedroom home in the Cook-Tolmie area. Completely renovated, airy, sunny kitchen, built-in dishwasher, full basement. MLS 17435. $49,900. View with:
BETTY SILVER
477-0191 479-1885

1874 CANARVON—Popular 3-bedroom stucco bungalow with full high basement. Just listed in one of the most sought-after areas. Large existing mortgage. $61,500.
385-7721 Cliff Salmond 477-3626

1333 FAIRFIELD RD. Immaculate 4-bedroom home with large family room on main floor and a private 1-3 acre lot.
385-7721 Cliff Salmond 477-3626
GARDNER REALTY LTD.

2757 ASQUITH. 2-bedroom, full basement, stucco home, good condition but needs redecorating inside. New wiring, copper plumbing, new furnace, modern kitchen, driveway to backyard. $46,500.
385-7721 Cliff Salmond 477-3626
GARDNER REALTY LTD.

1629 CHRISTMAS AVE. (off Shelbourne). Near Mt. Tolmie. Brand new, 3-bedrooms, full basement. $64,900. MLS.
385-7721 Cliff Salmond 477-3626
GARDNER REALTY LTD.

PRIVATE SALE OF HOMES. One with legal basement suite, double garage; one with basement and 28x28 workshop garage. Hillside-Shelbourne area. $58,500 each. Information. 383-9808.

250 HOUSES FOR SALE

the Permanent
1125 DOUGLAS ST. and 3647 SHELBOURNE ST.

Open Sat. 2-4 p.m.
4121 Morris Dr.
Off Nicholson. Now $55,900 for this 2 BR full basement bungalow. Extra BR and family room in bsmt. Floor to ceiling FP, quality W-W, large lot with prime landscaping, 2 patios. Fish pond, fruit trees, ideal location. For more particulars call MANUEL LOPEZ 384-9150 or 477-0141.

Open Fri.
7-8:30 p.m.
Open Sat.
11:30-1:30 p.m.
4233 Parkside Cres.
Home for the executive with over 1600 sq. ft. gracious Spanish motiff. Impressive open foyer entrance with curved stairways. Sunken LR, wall to wall marble FP, 3 BRs, 5 and 3 pce. baths. Large sundeck. Good size lot on quiet cul-de-sac. As many other features for only $94,500. For further inquiries call MANUEL LOPEZ 384-9150 or 477-0141.

Open Sat. 2-4 p.m.
1608 Chandler
New and different. Just off St. Charles in Fairfield. Come and see this 3 BR home on a small easy care lot. Better than a condominium. $70,600. New MLS. ELSIE O'BRIEN 477-5470 or MAUDE DOBSON 598-8385 or 477-0141.

Open Sat. 2-4 p.m.
1810 San Juan
High view location. 3 BR, 1½ baths, games and recreation rooms. Drapes, stove, fridge and dishwasher included at $72,500. ML 18611. MAUDE DOBSON 598-8385 or ELSIE O'BRIEN 477-5470 or 477-0141.

Open Sat. 2-4 p.m.
807-640 Broadway
Off Glanford, Orchard Hill townhouse. Ideal family accommodation at an affordable price. 3 BRs, 1½ baths, full basement, FP in LR and eating area in kitchen. Call for only $49,900. Phone DARIEN BAIN 658-1070 or 477-0141.

Open Sat. 2-4 p.m.
R.R. 1,
Shawnigan Lk. Rd.
Shawnigan Lake, .42 acre. Near new large cedar home, owner transferred. Beautiful kitchen with knotty cedar cupboards. Jen-air range, intercom, 3 large bedrooms, 3 baths, family room, rock FP, close to Lake. Clock 5½ miles from south Shawnigan cutoff just past Lakewood Road. Make us an offer on asking price of $64,900. MLS. AUDREY GRIMSHAW 477-0141 or 592-2513.

Canada Permanent Trust Company

Ridley Bros.
Development Co. Ltd.
478-1721
Member Victoria H.U.D.A.C.

COLWOOD CUL DE SAC OPEN HOUSE
Sat. & Sun.
1-4 p.m.
456 SUE MAR PL.
(follow signs off Metchosin Rd.)
A sparkling new LEVEL ENTRANCE home located on a quiet cul-de-sac in a very desireable Colwood area. The home offers three large bedrooms, master ensuite, a large, bright kitchen and eating area, separate dining room leading to a private sundeck, feature stone fireplace, a full high basement for future development and a large double carport. Very flexible financing plans on offers to $62,900.
YOUR HOST, DOUG GENT
478-9823 (anytime)

Ridley Bros.
Developmment Co. Ltd.
478-1721
Member Victoria H.U.D.A.C.

CHARM CHARM CHARM
Here is an absolutely gorgeous, LEVEL ENTRANCE rancher that just oozes charm and character. The 17x26 living room features a naturally beamed cathedral ceiling, separate bar area, a beautiful heatilator fireplace, and air conditioning. Separate dining room, huge 13x17 kitchen, three large bedrooms, two bathrooms and a large double carport. All this on a naturally secluded, easy care lot in a desirable Colwood area. (Please call me for a private viewing so we don't disturb the present owners.) Offers to $63,900.
YOUR HOST, DOUG GENT
478-9823 (ANYTIME)

PACE Properties Ltd.
1610 Oak Bay Ave. 595-2413

ESQUIMALT
$49,900
Just listed, this 3-year-old strata-title half duplex in the Lampson area is an excellent buy. Living room and dining room with expensive wall-to-wall shag carpet, 3 bedrooms, 1½ baths and recreation room. Immaculate condition throughout. Drive by 852 Old Esquimalt Road, then call us to view. New MLS.

$54,900
GARDENER'S DREAM
Just 25 years young, featuring large living room with fireplace, separate dining room, 2 bedrooms on main with 3rd bedroom in full high basement. A beautiful property, 159 feet deep, bordering park at rear. Garden is a real showplace. Don't be sorry! Be one of the first to see it. Quadra-Playfair Park area. MLS No. 18663.
FOR FURTHER DETAILS OR VIEWING CALL EITHER
JERRY DOWNER
595-2413, 383-3865
381-8075 — Pager 344
BRIAN HIGGINS
595-2413 or 592-2978

250 HOUSES FOR SALE

Green Acres
HENDERSON REALTY
385-9741 (anytime)

WEEKEND DRIVE BYS
CLIP OUT THIS COLUMN

OAK BAY:
3108 WESTDOWNE—Lovely 2-bedroom home in prime area. Full basement, rec. room. Asking $85,000.
J. G. McCORMACK 592-6214
C. W. ARNOLD 592-6454

CITY:
2761 SCOTT ST. — 3 bedrooms, redecorated, $57,500.
BOB GIBSON 658-5153
951 MADDISON — 3 bedrooms, rec. room, $59,900.
BOB GIBSON 658-5153
3112 QUADRA — Large character home or legal duplex, $79,900.
BUD HUDSON, 479-3849 or 385-9741
2875 DELATRE — 3 bedrooms, large private lot, $51,900.
BUD HUDSON, 479-3849 or 385-9741
1736 EMMERSON — 2 bedrooms, $48,500. Will consider offers.
JACK PARKER 598-8352
105 SIMCOE ST. — 2 bedrooms, $42,500.
JOHN LUKAZ 592-1908

GORDON HEAD:
1625 LONGACRE — 4 bedrooms, full basement. 1½ baths, top value and location. MLS. $64,900.
STAN TRONT 477-2829
1698 KNIGHT — 4 bedrooms, spotlessly maintained. $64,500.
BUD HUDSON, 479-3849 or 385-9741.
4153 TORQUAY — Big value — 2-bdrm. — 2-bath. 8 large living room and rec. room. Double carport and sundeck. MLS $59,900.
STAN TRONT 477-2829
4128 SHELBOURNE — New 3-bedroom, full basement, den. 1,300 sq. ft. $72,600.
BILL McCARTER 592-3970
4407 TYNDALL — New 3-bedroom, family room. 2,180 sq. ft. finished. $84,250.
BILL McCARTER 592-3070
4405 TYNDALL — New, 3-bedroom, family room. 2,417 sq. ft. finished. $86,250.
BILL McCARTER 592-3970
4403 TYNDALL — New 3-bedroom, family room, 2,450 sq. ft. finished. $79,250.
BILL McCARTER 592-3970
4593 BONNIEVIEW — 3 bedrooms, sea views, $79,900.
BILL McCARTER 592-3970
4210 LYNNFIELD — New 3-bedroom — 1,310 sq. ft. $89,900.
BOB GIBSON 658-5153

SAANICH WEST:
4254 EASTRIDGE CRES. — 4 bedrooms — modern. $71,900.
BUD HUDSON, 479-3849 or 385-9741
1025 INVERNESS — Condominium. $42,500.
BUD HUDSON, 479-3849 or 385-9741
1-3281 LINWOOD — 3-BR Townhouse. $49,900. End Unit.
BUD HUDSON, 479-3849 or 385-9741
STANT TRONT, 477-2829 or 385-9741
3610 TILLICUM — 3 BR Townhouse, $35,500.
BUD HUDSON, 479-3849 or 385-9741.
111 HOMER — 3-BR, full basement, $57,900.
DAVE RANSON 479-4997
207-1009 McKENZIE — Royal Woods studio, 1-BR, $31,500.
DAVE RANSON 479-4997
1180 ROCK ST. — Up and down duplex, $79,900.
JOHN LUKAZ 592-1908

SAANICH EAST:
1874 ALLENBY ST. — 3 bedrooms, finished rec room $62,500.
BILL McCARTER 592-3970
1530 ASH RD. — 4 bedrooms, one year old, suitable large family, near park and sea. Well priced at $89,000. MLS 17391.
C. W. ARNOLD 592-6454
J. G. McCORMACK 592-6214
3948 LEXINGTON — Completely finished executive home in good area. Asking $98,900.
J. G. McCORMACK 592-6214
C. W. ARNOLD 592-6454
4038 CUMBERLAND — 2 bedrooms, all large. $55,000.
JACK PARKER 598-8352
989 LONDONDERRY — 4 bedrooms, plus inlaw. $56,900.
JACK PARKER 598-8352
4000 CENTURY — 3 bedrooms, rec room. $62,500. Will consider offers.
JACK PARKER 598-8352

CENTRAL SAANICH:
2183 TANLEE CRES. — Executive luxury. $119,900.
BUD HUDSON, 479-3849 or 385-9741

BRENTWOOD:
7114 and 7120 HAGAN RD. — Two new 3-bedroom homes with sundecks and views. Priced in low seventies.
C. W. ARNOLD 592-6454
WOODSVIEW PL. — Off Wallace Drive near Butcharts, 2 choice lots, $27,500 each.
DAVE RANSON 479-4997
7147 BRENTWOOD DR. — Seaview lot, $28,000.
DAVE RANSON 479-4997
7246 EARLY PL. — 3-bedroom, full basement, $61,900.
BILL McCARTER 592-3970
1286 KNUTE WAY — 4 bedrooms, 2 4-pc. baths, family room. $68,900.
BILL McCARTER 592-3970

SIDNEY:
2091 PIERCY — Modern, 3-BR, level lot. $57,900.
BUD HUDSON, 479-3849 or 385-9741.
2282 WEILER AVE. — 2-bedroom, 89x160 lot, $59,900.
BOB GIBSON 658-5153
10506 RESTHAVEN — Side-by-side, 3-bedroom duplex, $78,900.
BILL McCARTER 592-3970
2086 AIREDALE — Excellent, 3-bedroom home. Must be seen to be appreciated, $59,900.
J. G. McCORMACK 592-6214
C. W. ARNOLD 592-6454

ESQUIMALT:
1245 LYALL — Price reduced to $49,900. 2-BR, full basement.
BUD HUDSON, 479-3849 or 385-9741
278 ISLAND HIGHWAY — 2-BR Townhouse, many extras. $44,950.
DAVE RANSON 479-4997

VIEW ROYAL - COLWOOD:
558 CEDARCREST DRIVE — 4 bedrooms, family room, 2½ baths, $69,900.
BILL McCARTER 592-3970
3005 GLEN LAKE — Cottage — .6 acre, 375' lake frontage. $79,500.
BILL McCARTER 592-3970
3366 WISHART — 3 bedrooms, 5-year-old with 2-bedroom suite in basement, 2 fireplaces, etc. Excellent at $69,500.
J. G. McCORMACK 592-6214
C. W. ARNOLD 592-6454
2885 LEIGH RD. — 3-bedroom, $48,900.
JOHN LUKAZ 592-1908

OTHER:
6667 LINCROFT (Sooke) — 2 bedrooms, large lot, $49,500. Views.
BOB GIBSON 658-5153
LOT 7, BUILE RD. (Sooke) — New, 3 bedrooms, 1,280 sq. ft. Full basement. $57,900.
BOB GIBSON 658-5153
2330 OTTER POINT RD. — 3 bedrooms, finished rec room, $59,900.
BOB GIBSON 658-5153
6258 SOULE RD. (Sooke) — 2 bedrooms, 17-acre farm — river-front. $220,000.
BOB GIBSON 658-5153
JORDAN RIVER — next to cafe — 3 bedrooms, 2,000 sq. ft. Finished, ocean views. $69,500.
BOB GIBSON 658-5153

250 HOUSES FOR SALE

National Trust
SINCE 1898

COUNTRY LIVING OVER ½ ACRE
Located on sunny Cordova Bay ridge. You'll love this spacious and well-constructed modern 4-bedroom home with 2 fully-developed levels. Huge recreation room, extra features galore. Space for livestock (2-stall barn, chicken coops, etc.). Asking $110,000. ML 16275. Call:
RUDY ROST
595-2961 BUS. RES. 658-5490

SOUTH OAK BAY DRIVE-BY
This may be the house you've been hoping for. A two-storey Oak Bay charmer with 1100 sq. ft. on each floor. Nice deep lot with lane side and rear. Large entrance hall leads to den on one side and living room on other. Both with fireplaces. 12'x15' dining room has built-in buffet. Four bedrooms upstairs. Full basement. Sensibly priced at $71,900. Drive-by 1150 Monterey, then call me:
R. O. (BOB) HUGHES
595-2961 BUS. RES. 592-2128

FOUR BEDROOMS HIGH QUADRA $89,900
An interesting ½-acre property with full family home and a 25x40 ft. workshop (220 wired). The lot is 245 ft. deep which offers space for privacy and gardens. MLS 16093. For details and viewing, call:
HORACE KEMPSTER
Off. 479-7161 Res. 479-7796

AMBLEWOOD DR. ROYAL OAK
A sweeping ranch-style 2300 sq. ft., no-basement bungalow. Carefully landscaped on a 110x110 ft. lot. Offers three large bedrooms, full vanity bathroom ensuite. Kitchen has family room and built-in appliances with utility and rec. room off kitchen. All drapes and appliances included in sale. This is a quality home which is a must to see through. Priced at $109,000. MLS 14880. For details and viewing, call:
HORACE KEMPSTER
Off. 479-7161 Res. 479-7796

STRIKING VIEW SEA & MOUNTAINS NEW EXCLUSIVE ESQUIMALT
This superbly constructed Immaculate home of over 1400 sq. ft. sits secluded on a double lot. Two large bedrooms on main floor, plus another or den in high ground level basement. This property offers a unique experience for comfort, seclusion and panoramic views of sea and Olympic Mountains from the kitchen, dining and living room picture windows. Priced at $79,900. For viewing call:
HORACE KEMPSTER
Off. 479-7161 Res. 479-7796

A GOOD DRIVEBY! 1667 WARREN GARDENS 4 BEDROOMS
You will enjoy this lovely quiet residential area with it's well tended homes and gardens. A lovely family home with 4 bedrooms and an extra large lot, and a unique glassed-in sundeck off the kitchen. Excellent school area and a sunny southern outlook. $74,900. Please call:
MR. STOTHERS
595-2961 Bus. Res. 658-5025

THREE BEDROOMS GORDON HEAD NEW EXCLUSIVE
Immaculate home priced to sell at $67,500. 1½ baths, ensuite. Rl rec room with fireplace. Step out sundeck from kitchen and dining room. This is a must for any interested purchaser. To view, call:
HORACE KEMPSTER
Off. 479-7161 Res. 479-7796

WHITTOME'S
1111 BLANSHARD 388-4271

COLWOOD FAMILY HOME
With three bedrooms up and two more in a well-developed lower level, there's lots of room for everyone. Nice size family kitchen and dining room. All in a park-like atmosphere, plus other features you will like. Make an offer on $58,500. Call 388-4271 anytime (Res. 595-2154). MLS 16975.
I. G. LIDSTONE

MT. TOLMIE $53,900
This is an immaculate home from the front to the back. It has three bedrooms and a lovely living room with fireplace. Drive-in garage and loads of storage. Well-kept yard with fruit trees. Call 388-4271 anytime. (Res. 595-2154). MLS 18354.
I. G. LIDSTONE

IN-LAW SUITE A PLUS On Majestic Drive
Comfortable new home for $76,900. Upper level features family kitchen, living and dining rooms, 3 bedrooms and 1½ baths. Lower level has living room, kitchen, bedroom and bath, PLUS utility room and 1 undeveloped room. Fully landscaped grounds offer young orchard and a fenced backyard. Call for appointment to view:
388-4271 KEITH BRAID 382-3866

Samuel MACLURE Georgian CLASSIC in South OAK BAY on sub-divisible 1.31 ACRES $245,000
Four bedrooms, 24x19 L.R., 19x14 D.R., Conservatory, family room, rec. room, 3 bathrooms, 5 fireplaces, hot water heating, possibility of subdividing into 3 or 4 lots. 450 foot frontage.
JIM BOTTOMLEY
595-5171 RES. 598-6333
CANADA TRUST

39,500
Store front, 2 bedroom house. Suitable store, office, studio, duplex. Fernwood — Pandora area. Private Sale. 388-5392.

250 HOUSES FOR SALE

SSC
SWINERTON STEWART CLARK LTD. in merger with JOHNSTON & CO. LTD.
1318 BLANSHARD 385-2481

OPEN HOUSE WED. 2-4 FAIRFIELD
No 103-1145 HILD AST.
EARLY OCCUPANCY
Superb 2-bedroom home, located on main floor with large patio. Master Bedroom (en suite); also top-line appliances included; carpeted throughout.
For appointment call:
BOB CARTER
385-2481 anytime 598-6143

HIGH ALPINE SETTING SPACIOUS "A" FRAME ON 3.93 ACRES
Complete seclusion is offered on this unique property. Comprises 8 rooms — 3 bedrooms, den, family room, 2½ baths. High hillside site in the Blinkhorn Lake area of Metchosin. MLS 18078. Asking $108,000. Be sure to see this beauty — lots of extras!
ED JUPP
385-2481 (Off.) 592-1019 (Res.)

DRIVE BY 22 BRIGADOON PLACE VIEW ROYAL
Attractive 2-level POST and BEAM home featuring 4 BEDRMS. — 1½ baths, lovely living rm., dining rm. Arrangement offering pleasant views over the Inlet. MLS 18039. ASKING $85,500.
ED JUPP
385-2481 (Off.) 592-1019 (Res.)

ROYAL OAK MINI FARM
Almost ¾ of an acre of beautiful property with view of the Olympics. Attractive two-bedroom home set well back, with large trees in front for privacy. Basement, workshop, large double garage, outbuildings. Level land, good soil. Near shops, fast bus service.
Price $64,900
MRS. WEBB
385-2481 Res. 477-3095 anytime

1040 McBRIAR
A modern and immaculate starter or retirement home. Good size living room, fireplace, dining room, two twin size bedrooms, gleaming oak floors. Full high basement, large rec. room, workshop. Beautiful lot 60x150. Veg. garden, fruit trees, shrubs, roses and shade trees. $55,500. New listing. For prior viewing please call:
MRS. WEBB
385-2481 Off. Res. 477-3095 anytime

NORTH OAK BAY CUL-DE-SAC $92,500
Before you purchase, you must see this beautiful family residence. Consider these features for value: 4 bedrooms, 2½ bathrooms, 14½x16½ family room, large kitchen with dining area and sliding glass doors to entertainment size sundeck. Spacious living room and dining room, quality carpets and decor, 71x143 private lot plus much more. Very quiet area close to schools and UVic.
385-2481 SID CUSTANCE 598-7781

2 BEDROOMS $28,900
Very attractive ground level condominium suite. Wall to wall carpeting in spacious living room and big bedrooms. Hot water heating. Please call:
385-2481 JIM MURDOCH 592-4530
MLS
REAL ESTATE SERVICE COAST TO COAST AND U.S.A.

Century 21 REAL ESTATE
J. D. BOSDET LTD.
120 - 727 JOHNSON 386-3128

BRENTWOOD BAY $59,900
Excellent opportunity. New 3-bedroom home with full bsmt, fireplace. High quality construction, carpeting, cabinets. Good sized lot at the end of a cul-de-sac in a small, quiet subdivision. Three blocks to shopping, elem. school and post office, 20 minutes to downtown. Al Trelford, 386-3128 (24 hrs.), Res. 652-3717.

BUYERS GUIDE
1930 Venross Pl. New custom blt 3 brs, full bsmt, rec. rm, thermo pane, plaster walls. Enclosed 2 car garage. $73,900. MLS 17867.

4231 Springridge. Reduced $3250. 3 br, 20x12 mbr fam. rm kitch. Dishwasher. Lge lot and sundeck. Immed. occup. $62,750. MLS 17625.

9488 Lochside Across from water. 2 Brs chance for waterfront views and only $65,000. Needs modernizing — detached garage. MLS 17515.

2011 Courser Dr. Great value immac. 3 br home developed bsmt. Has 21x12 rec. rm., 3 br., bath, utility and workshop. One of sunny Sidney's better values. $63,900 MLS 18771.

JOSEPH D. BLODGETT 656-5653

Western HOMES Ltd.

OAK BAY ST. PATRICK BY THE SEA
A view of the ocean — 2 minutes to the beach — very private rear yard — are just some of the features that are exciting about this roomy 2-BR no-step home. All rooms are spacious with many closets — 2 baths — dble. carport. Owners moving to mainland. Priced to sell. Call Ken Jensen, 386-3494, 592-9079.

$46,500 GORGE IMMACULATE
2-bdrm. bungalow. Fresh, tasteful, new interior including W-W carpet throughout. Close to bus, schools, corner store. Possession immediate. New MLS.
Jack Davis
Garry Bentham
386-3494 (24 hrs.)

OPEN HOUSE 271 SUPERIOR FRIDAY 2-4 P.M. SAT. 1:30-4 P.M.
COME IN AND SEE THIS JAMES BAY BEAUTY THAT HAS BEEN RESTORED TO ITS ORIGINAL CHARM. OVER 1400 SQ. FT. ON ONE LEVEL, FULL BASEMENT — THREE OR FOUR BEDROOMS, IMMACULATE, AND READY TO MOVE INTO. FOR THE FAMILY THAT WANTS AN EASY CARE LOT, CLOSE-IN WITH ALOT GOING FOR IT. DON'T MISS THIS ONE. THE LOT IS ZONED R3L — MAKING IT AN EVEN BETTER DEAL. PRICE $55,000. MLS. FRANK BEAMISH REALTY LTD. 385-5113.

DUPLEX, HOUSE TO MOVE
SxS duplex and lovely large 2 bedroom stucco home to be moved from apartment site on Hillside. Offers wanted.
BOWDEN REALTY, 383-5524

250 HOUSES FOR SALE

JACK MEARS OAK BAY REALTY LTD.
"The Professional People"
2194 OAK BAY 598-3321
3618 SHELBOURNE 598-3344

50' LAKEFRONT—1-3 ACRE
Three bedroom home on three levels. Terraced to waterfront, secluded, treed and easy care lot. Price $96,450. MLS No. 12376. Call: JOHN JENKINS at 598-3344 or 598-5767.

JUBILEE AREA
Well maintained home on fully fenced, easy care lot. Near hospital, bus, and stores. Legal duplex with exceptional possibilities. Priced at $69,750. Discuss with: JOHN JENKINS at 598-3344 or 598-5767.

FAMILY HOME— EXCEPTIONAL VIEW BRAEMAR HEIGHTS
On the highest elevation of the secluded 2 acre property, five bedroom home with large living and entertaining rooms. Picture windows and large sundeck with southern exposure and magnificent view of the Straits. Price $94,400. Call: MARY TAYLOR at 598-3344 or 478-0062.

ESQUIMALT FAMILY OME
2, 3 or 4 bedrooms, plus rec area in full basement. Nicely landscaped corner lot, High, desirable location. Try an offer on the asking price of $76,500. To view please call: DENNIS BERRY at 598-3344.

A PARKLIKE AREA
Owners are moving out of town. Make an offer on this lovely 3 bedroom, 2 bathroom family home. Rec room and extra plumbing in basement. Sundeck off dining room. Only 4 years old. Please call: PHYLLIS COUTTS at 598-3344.

TENNIS GOLF SWIMMING
Just one block from this immaculate three bedroom home that is duplex zoned with a rented suite in the basement. Patio at front with privacy screen plus fenced garden with fruit trees, shrubs plus a greenhouse. Quality carpeting throughout. Living and dining room have very attractive feature wall and fireplace. MLS. $65,600. To view please call: RUTH DAVIES at 598-3344.

A BEAUTIFUL HOME OWNER HAS BOUGHT
Custom built, only 7 years old. 3 bedrooms and den (or 4 bedrooms) with 2½ bathrooms (Master en-suite). Completely carpeted. Living room has feature wall with raised hearth stone fireplace. Kitchen has built-in oven and range with adjacent family area with used brick, full-length fireplace. Glass doors to back patios and walks. Formal dining room. Utility room with built-in dishwasher. Parklike grounds. MLS. One of te most distinctive homes, tudor style. Call: FRANK WILLS at 598-3344. Oh yes, owner will trade for smaller home. $122,000.

2537 PRIOR STREET IMMEDIATE OCCUPANCY 4 BEDROOMS — $53,900
Very clean, solid older home only ¾-mile to City Hall. Ideal for working family with large family. Upper level has two sleeping rooms plus a small fifth bedroom in the basement. Drive-in garage could be converted to nice family room. (Too expensive to keep cars inside anymore). This house could be mortgaged up to about $45,000 to qualified purchaser. Level lot. In area of good, medium priced houses, where values remain firm. Call: MARJ NAPPER or FRANK WILLS. MLS. 598-3344.

A REALLY GOOD LOT
A fine corner lot .5 acres in Village of Port Renfrew. Light brush and trees. A nice homesite or a possible commercial. Asking only $6,000. Offers please, must be sold. Directions from L. S. Call: URSULA E. S. LA LONDE at 598-3344.

$59,900 OAK BAY WORTH
Vacant — close to schools and shops. Double plumbing Two bedroom main floor. Two more plus family room and excellent snack bar in basement. Two year old furnace. Sunny living room with brick fireplace. Lane entry for campers and trailers. Pond and Willow tree. The street is neat and quiet, sounds good is good. Our pleasure to show you this clean, pleasant home. LYNETTE DELAHUNT 598-3321 FRANK WILLS 598-3344

WHO OWNS THAT HOUSE?
That's what people say who see this Oak Bay Landmark. It's a timeless English Cottage nestled on lovely grounds and only a two minute walk to Willows Beach. So drive by this weekend. It's 2376 Beach Drive. The Price? , call me to discuss an offer that will be seriously considered.
JACK PETRIE 598-3321

LARGE FAMILY HOME NEAR CENTRAL DOWNTOWN
In nice quiet location three good size bedrooms and den. Massive dining area. High basement, all reasonable offers to $65,000.
CAMILLE DERKSEN
598-3321 382-4069

SOUTH OAK BAY — FINE FAMILY HOME
This spacious property contains five bedrooms and two bathrooms. Living room has fireplace, separate dining room, hot water heating system, drive-in garage, secluded back garden. Situated in prime area close to Village. Asking $76,500. MLS . To view please call:
JOHN BARNES
598-3321 598-4243

WINDSOR PARK — BEAMED CEILINGS
Everything that Oak Bay stands for in this two storey family home on the fringe of Windsor Park, just one block from the sea. Three bedrooms, two bathrooms, large family room off kitchen with huge brick fireplace. Full basement and back lane. $85,000.00.
598-3321 JOHN MEARS 598-7809

Bayshore realty ltd.
388-6424 1006 fort st.

927 Nicholson
HIGH QUADRA CUSTOM-BUILT, QUIET CUL DE SAC. A BAVARIAN MARVEL! Quality and design are a real pleasure to view in this three-bedroom executive home. Large master bedroom has 4-pce. bathroom. Thick carpeting throughout. Dishwasher in kitchen with eating area. Rock fireplace has R.H. Possibilities in basement. Double carport. Easy to maintain lot. Take this opportunity to see it. You'll like it. Asking $89,500. MLS 17448.
Syl Shumka
388-6424 (385-7373)

The Peaceful Life In a Natural Setting
Come and watch your "NOT THE ORDINARY" three-bedroom home being built. The imaginative floor plan has to be seen to be appreciated. The large family-size kitchen and family room are some of the features. You'll enjoy the acorn fireplace on rainy days. The exterior is done in wood, appropriate for this desirable treed lot. Asking $68,500. MLS 18722.
Syl Shumka
388-6424 (385-7373)

250 HOUSES FOR SALE

WESTMONT REALTY LTD.
920 HILLSIDE
386-6796

MILL BAY
A very fine new Tudor type home on 2.06 acres near Mill Bay. The 2800 square feet of finished living space includes 4 bedrooms, family room, den, three bathrooms, very large living room with feature fireplace and an entertainment size dining room. Priced at $115,000. MLS 16293.
386-6796 DAVE TAYLOR 384-2718

NEW QUIET CUL-DE-SAC GLANFORD AREA MOVE IN NOW
3 bedroom home with 1½ bathrooms, wall to wall carpeting, living room with fireplace and feature wall, dining room, bright kitchen with an eating area, sun deck and a full high basement with a fourth bedroom roughed-in and a third bathroom also roughed-in. Priced at only $66,500.
386-6796 KEN WRIGHT 598-2183

COMPARISON INVITED
ON THIS TOWNHOUSE WITH ANYTHING ELSE YOU MAY HAVE SEEN. There are only 7 units in the entire complex and a neighbor on only one side so there is no "boxed in" feeling. Spaciousness and large storage areas are accented here with 1365 sq. ft. of finished living area featuring 2 bedrooms (master with ensuite plumbing), living room with fireplace, dining room, extra large kitchen with lots of cupboards and a second eating area, rec. room. Full price $56,900. MLS 18529.
386-6796 JOHN BUNYAN 477-9394

CADBORO BAY AREA $72,500
This beautiful home is close to Cadboro Bay beach. The home is a rancher style and contains 3 bedrooms, a large living rm., dining rm., and it is all situated on a good sized lot. There is also a double garage. MLS 18337.
386-6796 KEN WRIGHT 598-2183

BEAUTIFUL DEEP COVE
Seclusion is the finest feature of this home. Sitting upon this 85x297 foot lot this fine home has 3 bedrooms. 2 full bathrooms and one half bathroom, living room with a fireplace, dining room, and a full basement. The restful seclusion is well worth the price of $83,900. MLS 18162
JOHN BUNYAN
386-6796 383-7777

DREAM HOME
This marvelous custom finished home is a must to view. Nearly 3 years old this home has 4 good sized bedrooms, 2 full bathrooms, living room with a fireplace, large dining room, fully developed basement with a beautiful rec. room and deluxe fixtures throughout. Outside there is a lovely garden which resembles a miniature Butcharts Gardens. Situated in quiet Fairfield this home is walking distance to the beach. The asking price is $87,900. Try your best offer on this fine home. MLS 17477.
386-6796 ARNOLD MARR 477-6233

GORDON HEAD
Located on a quiet cul de sac this 3 bedroom home offers every amenity for the entire family-recreation rm. finished, playgrounds nearby, walking distance to all schools, recreational facilities close, 14 years old and a full price of $61,900. Must be Sold. MLS 17716.
JOHN BUNYAN
386-6796 383-7777

BUY NOW ALMOST ALL SOLD
There are just two of these quality constructed family homes situated in this park like setting. Both homes have large living rooms with beautiful fireplaces, dining rooms, one and one-half bathrooms and a full basement with rough-ins for future development. MLS.
386-6796 RICK KINNIS 477-9394

NEAT & CLEAN
is the best description for this fine 3-bdrm. home. This home is situated on a nicely landscaped fenced lot. The living rm. has a fireplace, kitchen with eating area, and a good sized rec. rm. There is w-w. carpets and the stove is also included in the asking price of $57,900. For further information and private viewing call:
ARNOLD MARR
386-6796 477-6233

YEECH!
This is the worst listing ever.
IT is
DIRTY
OVERPRICED
MESSY
LOUSEY LANDSCAPING
IT needs
SOAP and WATER
ELBOW GREASE
PAINT
LAWN CUT
AIRING OUT
This exclusive listing at $59,900 is OPEN TO OFFERS. Courtesy to ALL fellow realtors.
J. H. WHALEN — 386-2911
Homefinders, Wall and Redekop

READY?? FOR SCHOOL
See our new homes almost complete, and ready for you before school starts. Close to Fairburn Elementary, Mt. Doug High, UVIC and racquet club. Featuring 3 bdrms., full bsmnt., mstr. ensuite, beautiful new designs. Still time to pick carpets and tile. NOW IS THE TIME. CALL KEN McCANDLESS, KASAPI CONS. CO. 386-6191, 478-4606.

BUILDER OFFERS
Large luxury Strata duplex. In prestige area of Esquimalt. 1700 sq. ft. of living area. Living room with old brick fireplace. Dining room with patio door to balcony. Kitchen with eating area. Master bedroom with ensuite. Family room with wet bar and slate fireplace. Two full bathrooms. Two carports. $57,900. Interest 11¾. Contact Frank Staples, 477-9177.

OPEN TO OFFERS
Large 3-bedroom home in James Bay. Separate dining room, farm size kitchen, full basement. Lot 40x120. Owner has been asking $48,900 but now says bring me a reasonable offer. MLS 16990. Call "THE McGREGORS". 384-8001 The Royal Trust Co. Res. 477-3675.

FOR SALE BY OWNER
Delightful 3 bedroom, 2 year old home, situated in a lovely country setting. Close to all amenities. Ideally located between Victoria and Duncan. Includes many extras. Reasonably priced. $48,500. Phone 112-743-9748.

FAIRFIELD, 345 LINDEN, IMMEDIATE possession, newly decorated, 1312 sq. ft. floor area, living room, with fireplace, dining with sideboard, den with sliding doors, 2 bedrooms, bright kitchen, full basement and separate garage. $68,500. 478-3334.

BY OWNER
Price reduced. Leaving Victoria. Selling 3 year old quality built family home on quiet cul-de-sac. Over 2400 sq. ft. of finished area, 4 bedrooms, 3 baths. large fenced lot, Goldstream Park area. 2909 Corinne Place. 478-1021.

BY OWNER, 3-BEDROOM ranch-style bungalow plus games and rumpus rooms in finished basement. Beautiful Lansdowne Slope. Immediate occupancy. 2170 Sandowne Rd. Principals only.

250 HOUSES FOR SALE

GARDNER REALTY Ltd.
899 FORT ST.

RETIREMENT COTTAGE
Seclusion
—all gardens mature shrubery
—beautifully landscaped
—100 ft. frontage
Home
—neat as a pin
—2-br. no step
Facilities
—C.P. and 24X16 new garage and workshop
—Loads of storage
—16X12 covered patio
Character
—floor to ceiling corner windows in L.R.
—Post and Beam Construction
Bonus
—only $57,500. Call me now for this new exclusive listing.
385-7721 Kent Macleod 595-4273

UPLANDS QUALITY
This beautiful Uplands character home has been maintained in new condition and is being offered for only the second time since its completion in 1935. Main floor provides facilities for gracious entertaining with large L.R. with F.P., separate D.R., den with F.P. and 2-pce. bath. Up the open staircase to 3 large bedrooms and 4-pce. bath. Storage and laundry facilities in basement and hot water heat throughout. The yard is beautifully landscaped with underground sprinklers in front. An exclusive listing in an exclusive location at $160,000.
385-7721 Dale Briggs 592-3978

FAIRFIELD DELIGHT
This older full basement (low ceiling) home features new wall-to-wall carpets, dining room with FP, 2 bdrms, and is right next door to a beautiful playground park. A fine starter home for a young family at $54,900 MLS.
385-7721 Dale Briggs 592-3978

CRAIGDARROCH TUDOR
This beautiful older home must be seen to be appreciated — consists of massive L.R. with granite F.P., in-line D.R., modern kitchen with eating area, 1 bdrm. on main and 4 bdrms. and 2 bathrooms upstairs. Leaded windows throughout and hot water heating add to the style and charm of this home. Basement has laundry room, playroom and lots of storage room. — $89,000. M.L.S.
385-7721 Dale Briggs 592-3978
385-7721 Cliff Salmond 477-3626

OAK BAY BORDER
This 2-year-old home is situated one block from O.B. Ave. House is designed to capture all the sunlight. Stairwell with wrought iron railings and gate, is dramatically accented by 10 ft. high window, 3 bdrms. on main. 1½ baths plus another roughed in. Sliding glass doors to sundeck from bdrm. or den. Another room roughed in down. Family room off kitchen. 8 ft. basement ideal for huge rec. room or in-law suite. Some 10 per cent financing available. MLS. $54,500.
385-7721 Kent Macleod 595-4273

OAK BAY SAMUEL MACLURE SEAVIEW
This charming character home built high on the Gonzales hill by Samuel MacLure must be seen by those discriminating buyers seeking something out of the commonplace. Main floor features beautiful living room and separate dining room, both with fireplaces, modern kitchen, 4-pce. bath, master bedroom and quaint ensuite, plus study and adjoining library. Upstairs features two more good bedrooms and a sun room providing captivating views of the Straits. Offered only once in a lifetime at $110,000. MLS. No. 16868.
385-7721 Dale Briggs 592-3978

KNOWLES REALTY LTD.

2 for the SEE - SAW's?
Yes, we have 2 homes in the popular SOUTH OAK BAY AREA.

OLIVER ST.
$76,500
3 bedrooms on main, 1 bedroom plus ½ bathroom up. Large entertainment-sized living room plus separate formal dining room, Original owner of this updated 1936 family home is moving.

WINDSOR ROAD
REDUCED $63,000
3 bedrooms, living room with fireplace, separate family-sized dining room, 3-pce. bath, kitchen cab., elec. with bar. Drive-in garage. Full cement basement. Walking distance to "Village." New MLS.

To SEE these FINE FAMILY HOMES, call:
384-8101 Bill Knowles
656-3779

Byron Price and Associates Ltd.
804 BROUGHTON ST. 385-2458

IDEAL RETIREMNENT HOME
This 2-bedroom bungalow is in immaculate condition, situated in a quiet residential area in Langford, where taxes are low. Double garage. Owner retiring and leaving Victoria. Just a place for pa and ma who want the best home they can possibly find in this low price bracket. Fresh on the market. If you don't act fast, then please don't blame me. $45,000. Don Bacon 385-2458.

NEW BY BUILDER OPEN HOUSE
Saturday and Sunday 1-4
1330 Rafiki Way
(Left off West Saanich to Marchant, then first left off Marchant). $67,900. Quality construction and a spacious design make this house an excellent buy. Features like a large double carport, wrap-around sundeck that gets sun from dawn to dusk, custom built cabinets, roughed in vacuum system, intercom, and a large lot on a quiet cul-de-sac are just a few of the desirable extras. 479-5270.

REAL BUY $53,500
3 bedroom remodelled home with full basement on large lot in Glanford area. Low interest mortgage. Trade terms arranged.
BOWDEN REALTY — 383-5524

250 HOUSES FOR SALE

BLOCK BB BROS.
OPEN EVENINGS AND SATURDAYS

YOUR RETIREMENT DREAM
5.24 acres; fully fenced pasture, 2 irrigation ponds, vegetables, roses, fruit, tall timber and other features too numerous to mention. You also get an easy care 2 year old, 1210 sq. ft., 2 bedrm bungalow that is attractive and functional. All very handy to Sidney, ferries, airport, etc. Now offered at $107,000.
SHERRY KAYRA
656-5584 479-7293
TED PHILLIPS 656-5337

DEEP COVE PANABODE
And luxurious it is! If you like wood and the natural scent of cedar, this 3 bdrm home is for you with its thermopane windows, plush W.W. floor — ceiling brick f.p., hand-rubbed wax stained walls and ceilings, large kitchen, sep dining rm, etc. 1357 sq. ft. of beauty and comfort nestled among tall evergreens, on ½ acre of park-like grounds. Our pleasure to show anytime. Offered for $75,000.
SHERRY KAYRA
656-5584 479-7293
TED PHILLIPS 656-5337

ACREAGE & HOME
9.89 ACRES ON OLDFIELD RD, EXCELLENT HOLDING just ½ mile south of Keating Cross Rd., Industrial area and only 10 miles to Victoria. "INVEST IN LAND WHILE YOU HAVE THE CHANCE". Cozy 2 bdrm full bsmnt home included at $135,000.
GERRIT KLOOTWYK
386-3231 384-8075 pager 481

MAGNIFICENT
EXECUTIVE TYPE LIVING WITH a COUNTRY ATMOSPHERE, nearly 3,000 sq. ft. of luxurious living with thermo-pane windows. A woman's dream kitchen, family room, 24x26 rec. room with wet bar, den with F.P., sunken formal living room with bay windows. 2½ bath, sauna 17x14 MASTER BEDROOM. Property offers HIGH SWEEPING VIEWS AND MUCH MUCH MORE. Try your trade on this marvelous home. Extremely well priced at $121,000. NRS.
GERRIT KLOOTWYK
386-3231 384-8075 pager 481

GARDENERS DELIGHT
Attractive 3 bdrm, 4 yr old home in country setting with good sea and mountain view. Large beautifully landscaped ¼ acre lot with vegetable garden, fruit trees, big lawn in a fully fenced rear yard. Fourth bedroom and closed in rec. room in full high basement. Quiet dead end street, 20 minutes from downtown. Owner transferred $63,900.
FRANK OLIVER
386-3231 383-6904

$59,900
Family home in the Glanford area. 4 bdrms. Lots of pine cupboards and W.W. in the kitchen. F.P. Patio off D.R. Beautiful bdrms, huge rec room potential. Extra parking. Quiet cul-de-sac. MLS.
LOREA K. TUBB
386-3231 477-6617

THE GRASS IS GROWING
On this newly landscaped yard. The home offers: 3 pce bath, ensuite, 2 fire places, sundeck, family room, in-law suite. Call now;
386-3231 KAREN DUBE 477-7034

CARNARVON PARK
This 3 bdrm home offers fine family living. Close to schools and parks, 2 blocks to transportation. Quiet residential area of Oak Bay. Many other features. Call me $66,000.
386-3231 KAREN DUBE 477-7034

$34,500 OLDER HOUSE
This older house is in need of many repairs, but could be a good investment. Lot 50x115 has entrances from both sides. Call now.
386-3231 KAREN DUBE 477-7034

BROOMEHILL BECKONS
Low prices and taxes make this development a winner. Come and see this immaculate new 3 bdrm, 2 bath home offered at only $54,900. Roughed in rec. room with fireplace, covered parking, close to golf course. For viewing call
CAROLE BORGENS
386-3231 478-5963

LUXURY PLUS REVENUE
. . . To enable you to live in comfort. Thick carpeting, rock fireplace, 3 bdrms, large rec. room, private patio, beautiful landscaping and many more features make this executive type home a must see today. $79,000.
CAROLE BORGENS
386-3231 478-5963

FAMILY SIZED CONDO.
1270 sq. ft. of living area offering 3 bdrms, 1½ baths, plenty of storage, utility room, balcony and the price of $40,500 includes washer, dryer, fridge, and stove in harvest gold. All ready for you to move in.
CAROLE BORGENS
386-3231 478-5963

LAST CHANCE
To take advantage of this 3 year old, 3 bdrm home situated at 1086 Derrien Place on 2.10 acres of well landscaped property plus a well-wired workshop useful to mechanics etc. Asking only $89,900.
RUSS McDOWELL
386-3231 382-7930

672 KENNETH GOOD STARTER
On large lot with fruit trees. Liv rm and bedrooms are nicely panelled and feature beamed ceilings $46,900. P.A.R.O.
GERRIT KLOOTWYK
386-3231 384-8075 pager 481

EXTRA PARKING LARGE LOT
5 year old 3 bdrm family home located on quiet cul-de-sac. Nice spot for a growing family. Den or office in the basement plus L-shaped rec. room. 12x25 sundeck. Treed surroundings. Large mortgage at 11½ per cent may be assumed, drive by 1327 JUSTINE PL. Asking $65,900. Vendor will consider P.A.R.O.
GERRIT KLOOTWYK
386-3231 384-8075 pager 581

TWO BEDROOM IGLOO
Not an Igloo is this sparkling home with extra large yard. Separate garage, large kitchen, oak floors, fireplace, priced to sell at only $56,500 with 11½ per cent mortgage. Much below replacement value, don't delay on this one.
OZZIE MALLETTE
385-3231 385-2060

530 RIDLEY COLWOOD
Better constructed home, 3 bdrm main, 4th down with family rm. Liv. rm with feature wall and fireplace, sundeck off dining rm. Master bedroom ensuite, kitchen is large with eating area. Oak floors, childrens tree house, steel link fenced for pet enclosure, lovely treed setting. $67,500.
MARGARET PRICE
386-3231 477-1941

250 HOUSES FOR SALE

BLOCK BB BROS.
OPEN EVENINGS AND SATURDAYS

QUALITY HOME SIDNEY AREA
Are you looking for an attractive, 3 bdrm home in a very low traffic area? This home features a smart fireplace in the living room, sliding patio doors to a sundeck overlooking the garden and a large naturally lighted bsmnt that you can develop for your own needs. A large carport is attached to the house and the driveway is paved. Asking price is $59,000, but owner would like to move so make him an offer.
TED PHILLIPS
656-5584 656-5337

SOOKE $52,500
Now completed and ready for a first occupant. We finished with aluminum light blue siding and set the house on a high lot for pleasant exposure. This is a 3 bdrm, large kitchen, sundeck, drive in parking and approx 1140 sq. ft. floor plan. Mortgage available for qualified purchaser.
386-3231 JOHN A. JOHN 477-8096

ANOTHER SOOKE $53,000
Approx 1144 sq. ft., has a nice floor plan and a large sundeck with horizon waterview. Plenty of ground level bsmnt for future expansion. Now ready to occupy. Large mortgage available.
386-3231 JOHN A. JOHN 477-8096

STILL SOOKE $51,000
Still growing but nearly finished. You will like my red brick facing on the lower level and about the front door. This price will save you money so don't wait too long the buyer market condition will change.
386-3231 JOHN A. JOHN 477-8096

MARIGOLD PARK
At your doorstep. This two bdrm stucco home on a fenced lot is clean and fully carpeted. New plumbing, new wiring, new roof. Don't miss seeing this one.
DOROTHY J. MALLETTE
386-3231 385-2180

MORE SPACE FOR $ $ $
Sparkling clean three bdhm older bungalow on extra large lot. New furnace and new wiring. At a realistic price of $46,900. To inspect call:
DOROTHY J. MALLETTE
386-3231 385-2180

1828 FELTHAM $72,500
Well presented rustic home on 1.25 This raised bungalow with single car garage is situated on a well landscaped lot close to schools and churches. The living room has a floor to ceiling stone fireplace. 4 bdrms, with an ensuite off the master. The large family room has floor to ceiling brick fireplace. To inspect call
DOROTHY J. MALETTE
386-3231 385-2180

SALT SPRING LAKEFRONT
acre lot on beautiful St. Mary's Lake. 2 bdrms, ensuite plumbing, extra large living room with panoramic view of the lake, large dining room, well planned kitchen. Complete one bedroom in law suite with its own entrance. Here is your chance to get away from it all, to beautiful Salt Spring ISLAND. Listed $95,000.
BILL MOSHER
656-5584 652-2868

PRICED TO SELL
Well presented 2 bdrm home in quiet area of Fairfield. Large living room with fireplace, separate dining room, large kitchen, one and a half baths. Older style home but roofing, wiring and plumbing has been upgraded. Listed at $47,500. All offers considered.
BILL MOSHER
656-5584 652-2868

OPEN HOUSE EVERY DAY SAT. 6:30 - 8:30 3551 SHELBOURNE
Vendors desperate, have bought, will seriously look at all offers in the low fifties. This home is 3 bedrooms, large kitchen with eating area, living room with fireplace, 4 pce bath. Separate garage with large workshop. 2 driveways paved. MLS
TARA BHALLA
477-1841 382-8879

SOUTH OAK BAY SUPERB SEA VIEWS
High and secluded, affording magnificent sea views, a prestige Duplex for the family searching for excellent location and versatility. excellent location and versatility. Large living room and fireplace, built in bookshelves, spacious modern kitchen with adjoining sunroom. 2 bedrooms, plus a 1 bedroom suite with living rom and an intriguing kitchen. Offered at $89,500.
477-1841 TED WALFORD 598-1420

MARIGOLD SECLUSION
Situated at the end of a quiet no through land, on a large secluded garden a spacious 2 bedroom home. Living room with fireplace, roomy kitchen with a large adjoining sundeck. Excellent family room. Offered at $57,000.
477-1841 TED WALFORD 598-1420

HOW GREEN IS MY VALLEY
No collieries or slag heaps to mar THIS valley. Here the lush pastureland stretches away into the distance rising gently to the foot of the Malahat. From the wrap around sundeck you will witness the ever-changing glories of nature as each season brings its wonders. The home is less than a year old. 3 good sized BRs., master ensuite. 4 pce. bath on main. Totally modern kitchen. The large living room displays wrought iron railings and an impressive coloured stone F.P., dining room has completely frame off. W-W all through. The basement is full high and completely framed, ready for development including R.I. 3rd. bath, and 2nd fireplace. The white stucco exterior has a feature design which catches the eye. All of this coupled with an attractive price of $67,900 invites your attention. Indeed demands it. Please call me.
477-1841 RONALD WAY 598-3852

BRENTWOOD
IMMEDIATE POSSESSION on this 3 year old home in delightful cul de sac near Butchart Gardens. Partially developed full bsmnt., provides 4th BR, den, family room and roughed in 3rd bath. Dual driveway for camper, boat, etc. Excellent financing $65,900.
477-1841 BILL REMPLE 658-5794
477-1841 RON KERFOOT 652-2594

1⅓ ACRES EAST SOOKE
If quiet is what you are looking for, then you must see this 2 BR home on the waters of Sooke, approximately 90 feet of beach frontage. Also a very good well and access to the beach. You'll love this one. Asking only $65,500 or make an offer. Call:
477-1841 R. BOURDIN 642-4150

WE ARE PROUD
Of this duplex listed at $59,900. Good location for living or renting. 4 BR's in all. New W-W, no squeaks, no rattles, no rolling floors. Very presentable exterior and some character inside. 2 level bathroom up promises exotic development. Beautiful rose garden. Vendor will carry financing.
478-5561 FRED CRAIG 642-5886

250 HOUSES FOR SALE

BLOCK BB BROS.
OPEN EVENINGS AND SATURDAYS

MODERN TUDOR
Three bedrooms up, one down, 2 fireplaces, baths, one 4 pce., 1 3 pc., and 1 2 pce. Large living room with rosewood panelling, dining room, Extra large Rec room for parties. Now reduced to $79,500.
477-1841 JACK GRANT 477-8172

DUPLEX $66,900.00 MONTROSE STREET
An older duplex but completely and beautifully modernized inside and out. Lower owner's suite has 3 bedrooms, (1 in Basement), 2 bathrooms, LR, DR with sundeck off and kitchen. Upper suite has 2 Bdrms., LR and kitchen. Lovely views of city. Olympics and sea glimpses. Quiet street. New MLS.
477-1841 JEFF CHALK 477-8274

IS CITY LIVIN' FOR YOU
Then look at this immaculate new listing. Close to city overlooking the lights and mountains. 3 bed with HW floors, carpets, curtains all included and fully developed basement. Large lot and well maintained.
MRS. PAT FORBES
477-1841 477-1781

$74,900.00
1300 sq. ft. of beauty. 2 yr. old beautifully maintained home in quiet cul-de-sac. Vacant and ready waiting for you to move in. New listing. Lets go looking together we'll show you the beauty of this home.
MRS. PAT FORBES
477-1841 477-1781

WATERFRONT QUEENSWOOD DR.
This tudor style residence is situated on 2.58 acres of waterfront property only 10 minutes from Victoria downtown. Features beautiful gardens, fantastic sea view from house. Built in 1938, the home is of the highest quality of construction and materials. Very quiet and secluded atmosphere on a truly unique property. $385,000. Trades and offers accepted.
477-1841 JIM KRAHN 384-0142

MARINE DRIVE YOUR HOME
Completely renovated with excellent taste. Built in 1968 this 3 bedroom home features a heated swimming pool, badminton court, and a magnificent "country" kitchen. Enhanced by dark oak floors, large entrance hall, a cocktail area off LR and FP and family room adjoining breakfast room. A true must to see for great family living. Trades and offers accepted.
477-1841 JIM KRAHN 384-0142

FANTASTIC UPLANDS
Fantastic value now on prime uplands residence on 1.5 acre of beautiful landscaped property. Home features double attached garage, family room, 4 bedrooms, sunken living room etc., etc., This home must be sold now at $112,000. Trades and offers considered!
477-1841 JIM KRAHN 384-0142

DRIVE BY 10474 RESTHAVEN
Vendor says sell this family home in Sidney. Price reduced to $59,900 for fast action. Talk it over with:
477-1841 JACK GRANT 477-8172

½ BLOCK FROM SEA
Just off Dallas Road in James Bay. Solid older home in immaculate condition. Beautiful new carpet in LR and DR, 2 Bdrm., on main floor, 2 Bdrms., upstairs, full cement basmt., with drive in garage.
477-1841 JACK GRANT 477-8172

HOUSE TOO BIG?
Let us show you a charming 2 BR home with interesting harbor views. Sunny, private, low mtge. Minutes from town, this main floor condo is exceptional value at $52,500. MLS. NRS.
478-5561 GAIL JENKINS 478-6458
386-3231 OLIVE WEBBER 384-9267

COUNTRY PRIVACY
Lovely Colonial design located amongst trees and fields produces a very private setting. Soundly built to VLA standards, this 3 bdrm. home has partially finished 1 bdrm. ste. with R.I. plumbing, wiring and separate entrance. Charming, unique fireplaces and large bay window make this a pleasure to show. $76,500.
478-5561 SHAUN HOWEY 383-2763

AFFORDABLE STARTER
Cozy, very neat 1 bdrm. house on quiet street in Langford. Just a five minute walk to all shopping and transportation. Well kept garden and lawn. Make an effort to view at $34,900.
478-5561 SHAUN HOWEY 383-2763

FAIRFIELD CHARM
This 4 bdrm. house located in desirable Fairfield area will appeal to the large family. Spacious kitchen with eating area, dining room, sunroom, 2 bathrooms, fridge, stove, comb. washer-dryer. Some drapes and W-W carpet included. Large lot with garden. ½ blk. to park, 5 blks. to waterfront. MLS 18630.
478-5561 SHAUN HOWEY 383-2763

OAK BAY
Situated on a quiet street, close to beach, shopping and transportation. Nice landscaped lot with secluded backyard. The 2 bdrm. full basement home is in top shape and immaculate condition. Large living room with FP, modern kitchen with eating area. Ideal home for young or retired couple. $61,500.
478-5561 BOB PAUL 478-2477

UNIQUE SEAVIEW METCHOSIN
Post and beam construction, 1700 sq. ft. of living area, all thermalpane windows. Beautifully carpeted throughout. Situated on ½ acre, close to beach. Sea views from all rooms and wrap around sundeck. Asking $81,500.
478-5561 BOB PAUL 478-2477

GLEN LAKE
Extremely well built, 2 yr. old, 3 bedroom home highlighted by huge stone fireplace shown to perfection by indirect lighting. Basement easily developable. Big wrap around sundeck for those lazy days. Asking $58,500. Drive by 2774 Sooke Road and call:
478-5561 DAVE REID 478-7375

COUNTRY LIVING
Level large and grassy lot nicely treed. Home has bedroom and nursery on main floor, one bedroom up, another in full basement. Kitchen features built-in breakfast nook, living room has fireplace. Metchosin location. Asking $48,900.
478-5561 DAVE REID 478-7375

COME AND STEAL THESE HOMES
The prices on these new homes couldn't be lower unless the builders wanted to give them away. 4 new homes in the Colwood area listed from $59,500 to $62,900, range in size from 1150 sq. ft. to 1270 sq. ft. All different designs including split levels and sunken living rooms. Extra large lots offering privacy and seclusion. Now is the time to buy. Call:
478-5561 MIKE REID 478-6650

250 HOUSES FOR SALE

BLOCK BB BROS.
OPEN EVENINGS AND SATURDAYS

DON'T LET ME FORCE YOU
You'll convince yourself when you see this 3 bdrm. home situated on approx. ¾ of an acre. High, private lot. Home consists of roomy kitchen, large living room with corner fireplace and sliding glass doors off master ebdroom onto private patio. Small greenhouse and shed also included. Asking only $58,900. Call:
478-5561 MIKE REID 478-6650

Nanaimo Realty
VICTORIA LTD.
formerly
OLYMPIC REALTY LTD.

MUST SELL! VENDOR MOVING.
Good 2 or 3 bedroom with rec room and sewing room. Neat lot — fruit trees and semi-seclusion, close in. Appliances and some furniture included. $47,500. ML 18118 F. COLOMBIN 385-5741 or Res. 385-3033.

OFFERS PLEASE! TRY TRADING.
House vacant, must sell 4 or 5 bedroom home with swimming pool. Metchosin Area. Only 12 yrs old. Asking $73,500. ML 15938. F. COLOMBIN 385-5741 or Res. 385-3033.

$32,000 GREAT
2-bedroom accommodation, close to everything. Ground floor, private entrance, low maintenance, fee and taxes. A MUST-SEE. Call MELODY VILLENEUVE 385-5741 or 384-8563.

SEABOARD PROPERTIES LTD.
7173 WEST SAANICH RD.
BRENTWOOD BAY 652-1141

OFFERS INVITED MUST BE SOLD
3-Bedroom, no-basement retirement or starter home. Close to schools, shops and bus. Asking price $49,500.
652-1141 Al Vickers 652-2257

Close in Seclusion
Hidden among trees, high with distant views. 1900 square feet of living space on two levels. Five sliding glass doors onto private balcony. 22x14' living room, with massive floor-to-ceiling stone fireplace and vaulted ceiling. L-shaped kitchen with eating area. Fridge, stove and dishwasher included. 2 bedrooms and den. Private patio off master bedroom with ensuite. Floor to ceiling fireplace and book matched walnut panelling featured in 33x14' family room with 8' sliding door to patio. Two-car drive-in garage, with ample storage areas and work bench. Close to schools and shopping centre. Large 9¼% mtge. Now only $80,000. MLS 17931. Lock box.
Dickie Agencies Ltd.
919 Fort 382-4312
Res. 595-4329 and 477-4662

ROCKLAND AREA TUDOR CHARM BUT MODERN CONVENIENCE
This three-year-old four-bedroom home has all the charm of the Rockland area without all the problems of maintaining an older home. The structure supports over 3000 sq. ft. of perfectly planned living area and must be seen from the inside to be truly appreciated. Two bathrooms with plumbing for 1 more downstairs, 3 fireplaces, billiards room, large sundeck, intercom, instant boiling water, dishwasher, double garage and pool size lot all help to make this good value at $115,000. Vendor has relocated and is open to offers. MLS. Call Bruce Gibson, 385-9765 24 hours.
CHARMAN PACIFIC REALTY LTD.

Open Today
Sat.-Sun. 1:30-5
1486 EL NIDO
(North on Shelbourne)
3 bedroom, master ensuite, separate dining, living room features fine stone corner fireplace. Full basement with roughed-in family room with fireplace, roughed-in bath and room for additional bedrooms. Walk to Mt. Doug Park and beach. Fine family neighborhood. Trans. and shopping centre nearby. Ready for you now. HUDAC WARRANTY! BUY DIRECT FROM BUILDER AND SAVE! Call KEN McCANDLESS, KASAPI CONSTRUCTION. 386-6191 or 478-4606.

$39,900 LANGFORD
This strata-title half duplex is a very good buy for the young couple starting out! 2 bdrms.; large L.R.; dining area; compact kitchen and a 4-pce. bathroom. Just 4 months new. MUST BE SOLD — so view it today with:
HAZEL CLARKE — 658-5656
NORMA HILL — 383-7796
OFFICE — 386-2911
Homefinders, Wall & Redekop

Country Setting ROYAL OAK
Nearly one acre of beautifully wooded property bounded by year-round creek. Absolute seclusion yet near to stores and only 15 min. to downtown. 3-4 bedrooms, living room with fireplace, large kitchen with eating area, part basement, large garage. $72,500. Phone 479-4992.

$49,500 2733 Shelbourne St.
2-bedroom with fireplace and den. New wall-wall carpet. Basement. By owner — offers considered. 477-5829, 477-2595.

BRENTWOOD
New 2-bedroom home, thermopane windows and well insulated. 1½ baths, dishwasher, laundry up. Many extra features, plus 5-year warranty. $72,500. 1010 Damelart Way, off Hagan Road. 652-1673 or 652-4155.

COLWOOD
3-bedroom home by owner. Priced to sell. 478-8204.

250 HOUSES FOR SALE

NEWSTEAD REALTY LTD.

GORDON HEAD CUTIE $57,500

This 2-bedrm home is on a big secluded lot. 1 Blk. from UVic. It has big family room and many other little goodies. Just over 1100 sq. ft. of floor area. To view call:

STANELAND JOHNSON
386-8871 384-0994
SHANE BEFURT
388-6275 Pager 574

NEW IN VIEW ROYAL

3-Bdrm, large L-shaped L.R. and D.R. Light cab. electric kitchen, 4-pce. bath, F.C. finished bsmt with rec. room, bdrm. Utility. O.O.M. Large lot on quiet street. Choose your own w-w colors. A new quality built home.

MRS. McKEAGE
386-8871 479-5868

VIEW ROYAL AGAIN

Move right in. 3-Bdrm. No steps, in top condition. Cab. elec. kitchen, stove and fridge included. L.R. with F.P., w-w. Utility. Pt. basement. O.O.M. furnace. Double garage with guest room. On ⅛ acre. Orchard, shrubs and fish pond. On bus. All newer homes in area. $59,900.

MRS. McKEAGE
386-8871 479-5868

FAIRFIELD 628 CORNWALL $45,700

This 2-bedrm home has extra large bdrms. Beautiful in-line L.R. and D.R. and big kitchen. Over 1150 sq. ft. of living space. To view call:

SHANE BEFURT
386-8871 388-6275
Pager 574
STANELAND JOHNSON
384-0994

$59,900 1038 SLUGGETT BRENTWOOD NEAR THE BAY

This 3-bedrm home is on a beautiful 85x150 ft. lot. Nice kitchen with sundeck off separate D.R. and L.R. with F.P. Full bsmt partially finished. Assumable $29,500. Amort. at 9¼ per cent. 2½ years new.

SHANE BEFURT
386-8871 388-6275
Pager 574
STANELAND JOHNSON
384-0994

CHARACTER HOME NEW LISTING - UNIQUE

Built-in display cases front room. F.P. Leaded windows. Newly redecorated inside and out. New w-w rugs throughout. Large kitchen. 2 Bdrms up and 1 down in full bsmt. Separate garage. One block from Hillside Mall. Immediate possession. Priced to sell quickly at $47,900.

FRED LORENZ
386-8871 385-7582

598-5166
386-8871

FARMER Investments & Realty Ltd
825 Bay Street 382-3124

UNIVERSITY AREA 70x120 LOT ONLY $53,900

Two bedrooms on main and one down. Large rooms with eating area in kitchen plus dining room. Large, fully-fenced backyard with impeccable landscaping. New roof, eaves and furnace. The owner has kept this house in A-1 condition. Vacant and ready for immediate occupancy. Drive by 1735 Cedar Hill Cross Road and for an appointment to view please call:

Jim West
382-2134 595-4095

GORGE RETIREMENT

DRIVE BY 3011 EARL GREY ST., then phone for an appt. to view this comfortable and immaculate little home, delightful Liv.-rm with dandy heatilator open fireplace, 2 bedrms, all with quality wall-to-wall carpeting. Big, bright kitchen. Full basement with large extra room, drive-in garage. Fenced backyard. Excellent location on a quiet street. 1½ blocks to bus, Gorge Park and 3 blocks to shopping centre. $48,500 with low taxes. Exclusive to:

Gerrie Hutton
382-2134 386-3927 (Res)

PRIVATE SALE BY OWNER IN lovely Gordon Head area. Close to UVic, buses, shopping centre and schools. Expensive plush carpeting, full dry basement, 3 bedrooms plus office, drive-in garage, sundeck, amongst well kept homes on quiet cul-de-sac. Large 9% mortgage may be assumed by buyer. Asking $61,500. Drive by and take a look, 1690 Sheridan Avenue. 477-5530.

FANTASTIC VIEW DRIVE BY 40 KING GEORGE TCE.
Perched on the side of Gonzales Hill and laid out to take full advantage of the fabulous view of Juan de Fuca Straits and the Olympics. This four bedroom home is a perfect executive family home. Oak Bay schools nearby. Easy easy care lot. We will be very pleased to show you through this fine home. Priced to sell at $129,000. Call "THE McGREGORS." 384-8001 or Res. 477-3675, The Royal Trust Co.

OPEN HOUSE
SAT. SUN. MON.
12:30 to 3:30
2 Bed and den, kitchen, living room, basement, some fixing. 3127 Milgrove. $41,600. 595-3350. Offers considered. Price for handyman.

GORGE, BY OWNER
Excellent condition. Older 1700 square foot, plus basement, family home. 4 bedrooms, 3 baths, lot 73'x116.5'. $58,500. 383-4720.

Realtor Canada Trust
No. 9-1537 Hillside Ave. 595-5171

USE OUR NEW BRIDGE FINANCING PLAN TO BUY THESE HOMES NOW
Finding the down payment for that new home before you sell your old one can be a headache. We have the cure. It's called Bridge Financing. If you buy your home through us we'll grant you an interest-free loan up to $50,000 for 3 months, depending on the equity in your present home. Ask for details.

OPEN HOUSES
TUES. to ST
1:30-5:00 P.M.
1623 AMPHION ST.
Older well-maintained home, 3 bedrooms, 2 baths, nice lot. Close to all Oak Bay facilities. Vendor must sell—make an offer. MLS 17240.

4403 ELNIDO CRESCENT
Sparkling new quality-built 3-bedroom, 2-bath home. Ideal location near Mt. Douglas Park.

1143 BURDETT STREET
Up-and-down duplex. 2 bedrooms each unit. All large rooms. This is a MUST-SEE. Vendor has left province—make an offer. MLS 18035. Call me anytime.

JIM MURPHY
595-5171 592-4463

GORDON HEAD DOUBLE GLAZED CUSTOM BUILT
$89,900
On a landscaped lot with mature trees, this elegant, two-level, 2277 sq. ft. residence will appeal to the discriminating purchaser, 4 bedrooms and 3 bathrooms. Sunken living room and large dining room, 35'x15' rec. room and huge sundeck. Double glazing throughout. Two stone fireplaces with special heatilators. Complete landscaping includes 16 trees. MLS 18264.
JIM BOTTOMLEY
595-5171 Res. 598-6333

OAK BAY — SEAVIEWS CUSTOM BUILT NEW LISTING
Over 2,000 sq. ft. on easy care lot with lovely sea views. Large living room and dining room; superb kitchen with dishwasher and disposal and large breakfast room; 3 bedroom and 3 bathrooms; 23 x 18 rec. room with fireplace, superior quality w-w carpeting throughout together with matching drapes, wrap around sundeck for sunworshippers, 9¼% first mortgage. MLS 18635. $99,750.
JIM BOTTOMLEY
595-5171 Res. 598-6333

POSSIBLE $500 DOWN ONLY ONE LEFT
Two bedroom, full basement home on a good lot close to all amenities. Several mature fruit trees. Only $45,900.
DOUG POSKITT
595-5171 477-0645

1-ACRE PARADISE SIDNEY
A beautiful show garden over one acre in size, surrounds the nicest 2-bedroom home in town. If you want good living, great garden and future potential for $92,900, call now to:
DOUG POSKITT
595-5171 477-0645

2-4 BEDROOMS FULL BASEMENT
Lovely modern family home in the Shelbourne area. Large living rm. with fireplace and "L" dining rm. off (W-W carpet), family size electric kitchen with large breakfast area, 2 large bedrms., 4-pce. vanity bathrm., the basement features 2 bdrms., 3-pce. bathrm., auto oil heat (could be in-law suite). Full price—$59,500. MLS 18215.
DICK JAMES
595-5171 592-2139

OAK BAY — WILLOWS
$59,900
Lovely residence located on a large lot (76x145) near the Willows School. This home features 20x14 living rm. with fireplace, adjoining 10x9 dining rm., modern electric kitchen with breakfast area, and 2 nice size bdrms. The full basement features 25x14 rec. room, small bdrm, 2 pc. washrm. Fully fenced garden with fruit trees.
DICK JAMES
595-5171 592-2139

OAK BAY WILLOWS LOVELY LOCATION
$64,900
First time on market, lovely home on a quiet street. Large living room with fireplace, separate dining room, large master bedroom, 21'x10' family room with W-W carpet (could be 2 bedrooms). The full basement features 18x15 rec. room, oil heat, 2-pce. washroom, double garage, fenced garden with fruit trees. MLS 18308.
DICK JAMES
595-5171 592-2139

NEPTUNE OFF LANDSEND ROAD
$73,900
Four-year-old, quality home on well-treed half-acre lot. Comprising large living room with fireplace, 4 bedrooms, 3 baths, rec. room with nautical bar, finished basement, large carport, 2100 sq. ft. of luxury living.
GODFREY WALLS
595-5171 656-4891

SUPER SIDNEY HOME WITH SWIMMING POOL
Let your family enjoy their summer in this 2-year-old quality home in immaculate condition, comprising four bedrooms, three bathrooms, custom-built rock fireplace, full basement plus filtered swimming pool (37x13) surrounded with cedar fence and easy-care garden. On quiet cul-de-sac. Flexible financing to suit your personal needs.
For further details on this tremendous value, please contact:
GODFREY WALLS
595-5171 656-4891

SOOKE FANTASTIC VALUE
$42,500
Brand new strata title duplex on quiet country cul-de-sac with sea view and beach close at hand for children or keen fisherman. 3 bedrooms, large living room, generous carport with separate storage area. Low down payment and B.C. second makes this duplex easily obtainable. Better hurry on this one. ML 16761.
GODFREY WALLS
595-5171 656-4891

THREE DOORS FROM BEACON HILL PARK
Don't let your determination to locate an older side-by-side duplex in an established area weaken, especially in the Fairfield area. Include the inspection of this fine old home for it may well conclude your search. Three bedrooms on one side, two of which are privately located in the dormers of the second storey and a one-bedroom suite on the other side. Both living rooms have beamed ceilings, pretty kitchens and bathrooms. MLS 17777. Full basement. Secluded back garden. Side driveway to separate garage. Call
SIMON FLETT
595-5171 592-7451

PICTURESQUE HOME $123,000—REGENTS ST.
A truly magnificent 5-bedroom home, set on over ½ acres of park and garden in one of Victoria's nicest and most sought after areas. Completely secluded yet minutes from town. A large comfortable living room for you and your host of friends. Banquet sized dining room for a gracious host. Family-sized kitchen with separate pantry and laundry area off. 3 bathrooms, full 4-pce. ensuite in the large, master bedroom. Oil hot water heating. IF YOU ARE LOOKING for comfort, elegance and tradition be sure to see this unsurpassed treasure today.
DOUG POSKITT
595-5171 477-0645
JOHNNY HAYDN
595-5171 656-3270

Realtor Canada Trust
No. 9-1537 Hillside Ave. 595-5171

2751 SPENCER ROAD HOME AND MOBILE
$49,900
Drive by, off Goldstream Ave. Excellent condition. Large 1 bedroom home with huge stone fireplace and attached 62'x12' mobile home situated on duplex zoned lot. (150'x60'.) Double detached garage, extra wiring, good parking.
MILDRED STAPELLS
595-5171 477-4860
JULIE MANNESS
595-5171 477-6407

BETTER THAN NEW 4 OR 5 BEDROOMS 1500 SQ. FT.
If you're looking for a new home, but you want some character and you don't want to be cramped, then this home is for you. Everything is like new and it offers 2 bdrms and a playroom upstairs, an open staircase, dark oak floors, a lge. living rm or third bdrm and a beautiful, modern, large kitchen on the main floor. The downstairs is huge and perfect for development with roughed-in plumbing and an 8½-foot ceiling. To view this home, call:
595-5171 BRIAN MARTIN

MARIGOLD — $64,500
The many features of this new home will stand comparing to any at this price; large landscaped lot, 3 bedrooms (master ensuite) tudor design, living room with brick fireplace and beamed ceiling, dining room has view across park, built in vacuum and a basement roughed in for further room. These and many more special features must be seen. MLS 18176.
RICK KALLSTROM
595-5171 (anytime) 386-0751

OAKLANDS B EAUTY
10 years young — easy-care lot — parklike setting, solarian kitchen floor — top quality carpets — recreation room — 3 bedrooms, located in city of Victoria, plus 6¼% mortgage.
CALL ME!!
H. SPENCER LEE
595-5171 477-3593
(MOBILE JL3-8660)

THE ZEIGLERS
592-1768 OFFER 595-5171
384384-8075 (Pager No. 310)

TEN MILE POINT
An exceptional 3-level split, 8 years old. Spacious living and dining rooms. Superb kitchen, den, family room, rec room, 4 bedrooms, 3 full baths, 3 fireplaces. About ½ acre of completely walled pribacy. $175,000. Call The Zieglers.

CADBORO BAY
Youthful interior amenities coupled with the solidity of past years construction. Beautifully co-ordinated 3,600 sq. ft. interior, exceptional seaviews, 4 bedrooms, 3½ baths on .5 acre. $130,000. Call The Zieglers.

UPLANDS
A quiet street close to Uplands Park. Spacious 2450 sq. ft. on the main floor, 5 bedrooms, 2½ baths, living room and dining room, rec room plus much more. Undeveloped. Truly a family home. Excellent privacy in the rear. 90x120 ft. Excellent at $104,000. MLS 18409. Call Tie Zieglers.

O FF OAK BAY
3-bedroom character home with potential for development. $63,000. MLS 17847. Call The Zieglers.

FOR TWO
This refurbished 2-bedroom bungalow is perfect for starters or retireds. Clean and neat inside and out. Jubilee area. $54,500. MLS 17882. Call The Zieglers.
592-1768 384-8075 Pgr. 310)
THE ZIEGLERS
595-5171

Montreal Trust

NEW EXECUTIVE HOME WHIFFIN SPIT
It's the first time on the market for this spacious 5-BR, family home. On an acre waterfront lot near Harbor House. Ideal for the professional family with lots of room for tennis court, swim pool, and moorage for your boat. This home is brand new and must be seen to be appreciated. $105,000.
MURRAY OR JEANNE LUCAS
386-2111 477-1342

$69,900
JUST LISTED
A very attractive family home offering:
—Quiet residential area
— 3 bedrooms, all good size, Master ensuite
—Spacious living room with floor-to-ceiling FP
—Dining room has room for large DR suite
—Kitchen — custom cupboards and lots of room for family eating area
—Large entrance foyer
—Nicely landscaped yard
—Tastefully decorated and immaculate throughout.
For further information or to view call anytime; MLS)
DORIS BAIN
386-2111 478-7927

NEW LISTING
GORDON HEAD, $69,900
—4 BR, 3 baths
—Fam. room off kitchen
—Dble. garage plus carport
—Covered patio
—Just 3½ yrs. old
—Over 1,800 sq. ft. of finished living area.
A lovely split level home with a very attractive interior—a real pleasure to view. Nicely landscaped. Very reasonably priced. For further info or to view, call anytime; (MLS).
GARY RESTELL
386-2111 477-0851

MUST SELL!!
MUST SELL!!
REDUCED TO $49,900
Attractive family oriented townhouse in a super location —just a short walk to the university and Racquet Club.
—3 BRs, 1½ baths.
—Dining room and living room with FP.
—Kitchen with EA
—Indoor pool and sauna
—Private yard and deck
—Rec room and 3rd bath RI
—Tastefully decorated
GERRY RESTELL
386-2111 477-0851

david burr LTD.
655 FORT ST. 384-9335

OWNER TRANSFERRED GLEN LAKE AREA
Lovely 6-year-old family homeon a nicely landscaped lot, 4 bedrooms, 1½ bathrooms, 3rd bathroom roughed-in rec room with Franklin fireplace and 2 extra unfinished rooms in the full high basement. Early possession. For more information call (MLS 18627)

$61,900
DON or MADGE ROBBINS
384-9335 or 384-9072

the Permanent
1125 DOUGLAS ST. and 3647 SHELBOURNE ST.

Better B.C. Buys $33,500-$300,000

$53,000—No level dandy near Shelbourne Plaza — EXC.
$83,900—Rockland area, charm and character —EXC.
$56,500—Near the Gorge 2 BR, basement — MLS.
$58,900—St. Michael's University School, 3-bedroom, 1½ baths — ML.
$139,000—Uplands Beach Drive, rancher, sea glimpses — MLS.
$82,500—Gordon Head, UVic Racquet Club — MLS.
$33,500—One-bedroom condominium, top location — MLS.
$89,500—Cordova Bay Ridge, million-dollar views —EXC.
$66,900—Colwood cutie, 2 levels — MLS.
$59,900—Sidney value, Roberts Bay area — EXC.
$199,500—and $300,000 — Executive waterfront up-island, Manana Bay area — MLS.
For information on the above listings call GRAY LAITE 656-5267 or SID HASLAM 477-1994 or OFFICE 382-9191.

Spectacular Views

of the Straits and Olympics from this custom-built home with 115' waterfront, 3 miles from Sooke. Features 3 bedrooms (1 down), three 3-pce. baths (1 down), 2 fireplaces, sep. dining room, family room, hot water heating, 2-car separate garage and .77 acre of landscaped grounds. All this and more for $79,900. Details with HERB McDANNOLD or GLEN McDANNOLD 382-9191 (24 hours) or 595-1223.

Values! Values!

1—$47,500—3-bedroom character home on very quiet street.
2—$49,500—In Gordon Head on one-third acre, 2 bedroom bungalow, large attached workshop.
OR
3—SEA VIEWS — $69,500—Bazan Bay, half-acre modern family home, wrap-around sundeck, three 3 to 4 bedrooms, ground level all finished.
For information on the above ads call IRENE VAN 384-9191 or 382-9191.

Central Saanich

Unique post and beam home fully landscaped, .55 acre with fish pond, fruit trees, 2 bedrooms, full basement, fridge and stove included, 7 min. from town. MLS 18757. JO-ANNE YELLOWLEES 382-9191, 652-3555.

Fairfield Character

2-3 bedrooms, beamed ceilings, cosy fireplace, separate dining room, large bright kitchen, full basement, 1 block from ocean! ML 17794. Call anytime JO-ANNE YELLOWLEES 652-3555 or 382-9191.

Oak Bay!

New listing! Near Windsor Park, on a quiet English Lane. Be sure to see this 2 or 3-bedroom home. Features kitchen with eating area, sep. dining room, living room with fireplace, easy-care lot. $55,900. Call TED PINFOLD 388-7742 or 382-9191.

816 Dunsmuir

Beautiful Tudor home plus income. Spacious 3-bedroom suite down, living room with fireplace, sep. dining room, family kitchen. Upstairs a lovely 1-bedroom suite charmingly decorated. Legal duplex with ample parking. IRMA KULIGOWSKI 382-9191 or 656-5325.

Drive By

2948 Scott St. Fully renovated 3-BR basement home. Only $53,000.

New $57,900

3 BRs, full bsmt, w-w carpet, FP, carport.
For further information on the above 2 ads, call 384-9150 MANUEL LOPEZ 477-0141.

A Touch of Character And Priced to Sell

If you have been "house hunting" you should see this one. It has more to offer than I can put in one add. Walking distance to golf course and Simpsons-Sears. 2 or 4 BR, LR with FP, large sep. DR. Call today to view this better than average buy. EDNA MACKENZIE 477-0141 or 595-4596. (MLS 5954596).

1. Chalet

A blending of new world and old charms. Close in, ½ acre, one of a kind, $122,000.

2. Rural Life

1¼ acres, zoned one farm animal, a modern home, 4 BRs, 1 in-law bsmt, huge workshop. $82,500. MLS 18265.

3. Sea Views

Mount Baker, Coast Range, Olympics, seclusion, 4 BRs, family room, easy care lot, $125,000. MLS 17501.

For further information on the above three ads, please phone 477-0141 — JOHN RUSSELL 592-3248.

Canada Permanent Trust Company

Island Homes Ltd.
2504 DOUGLAS 386-7545

NEW HOUSES BUCKINGHAM PL.

Off Arbordale, Upper Shelbourne

$64,700 to $66,800
OPEN TO VIEW
MON. TO FRI. 7-9 P.M., SAT. 1:30-4 P.M.
HUCKER BUILT
FOR FURTHER DETAILS CALL J. C. BAXTER OR J. BARTON, 386-7545.

NORTH OAK BAY AUTHENTIC TUDOR $57,900

Tucked in a corner among its English gardens on a quiet cul-de-sac, just 5 blocks from Willows Beach, this authentic Tudor with its leaded window charm boasts 4 bedrooms. Bay windowed 20 ft. living room. Large kitchen and charming entrance hall. No steps and low taxes. Situated near a school and is without a word of doubt the best buy in our fair city. If you like character and have an artistic eye you are missing the buy of the year.

VIVIAN M. ROBERTS
477-0191 477-0281
Royal Trust Real Estate Dept.

WILLS and WONNENBERG REALTY LTD.
1318 Esquimalt Rd. 384-0581

HELP

Moving, must sell this week. Make an offer on this 2-bedroom, no-step home. Sears area. Asking $46,500. 595-3015.

COTTAGES WITH EXCELLENT access to 500' of safe sandy beach. Priced fom $15,000 to $30,000. Up to 90 per cent financing at 12 per cent interest. Mountain View Resort, Shawnigan Lake. 112-743-5937.

VICTORIA REALTY LTD.
386-3585

OPEN HOUSE DAILY 1:30 - 4:30 8 NEW HOMES KENMORE & LLANDAFF GORDON HEAD

—3 BEDROOMS
—2 Fireplaces
—Broadloom throughout
—Triple plumbing
—Built by HUCKER
652-3383, Bruce Champion, 652-2583 or 386-3585, anytime.

Priced from $63,900, for more information please call Colin Munro,

JUBILEE

Ideal for starters, this older two-bedroom home is over 1,000 sq. ft with fireplace in the living room, full basement, pkg, oil heat, new wiring and copper plumbing. Completely fenced small easy-care lot. Priced to sell at $42,500. Excellent value. Mr. James, 386-3585, res. 477-8134.

DRIVE BY!

4044 Carey Rd. Very clean and cosy with 2 bedrms and full basement. Nice kitchen with appliances included. Lovely views from sundeck. Lot 50x120, tidy and fenced. Asking $46,900. MLS 17982. See inside. Offers welcome! Dave Roberts, 386-3585, res. 477-1317.

LARGE FAMILY HOME MILLSTREAM

If you need a home with lots of room for a large family, don't miss this!!! A very quiet rural setting close to schools. Priced to sell at $49,900. Call Bruce Champion, 386-3585, 652-3583. MLS.

3 BDRM., 1½ BATH $43,500

A great family home. Condominium living in a convenient location. Excellent mortgage can be assumed. Call early to view. Fridge, stove, washer, dryer and drapes all included. MLS. Grant MacFarlane, 386-3585, Res. 479-8528.

Century 21 REAL ESTATE
PRINCIPAL PROPERTIES
4088 SHELBOURNE
477-9514

UPLANDS

Gracious Residence
English Architecture
Spacious Rooms
High Ceilings
Large Living Room
Separate Dining Rm.
Four Bedrooms
Pleasant Den
Recreation Room
$124,500
W. G. MOORE
479-3331

SIDNEY $54,900 Only 3 Yrs. Old

3-bedroom full-basement home cathedral entrance, old brick fireplace, sundeck off dining room, needs some tender loving care and finishing in basement, but man, what a bargain! Phone CLARE PALMER, 656-6827 or 382-8062.

PLAYFARE PROPERTIES

We have 6 beautiful properties to offer without Real Estate commissions. All properties are brand new and are ready for immediate possession. Drive by at your leisure and then call us for a personal and friendly showing.

7985 LARKVALE ROAD
$69,500 — $24,500 down
7986 GALBRAITH CRES.
$69,800 — $23,300 down
7992 GALBRAITH CRES.
$68,900 — $22,900 down
7989 GALBRAITH CRES.
$68,900 — $22,900 down
931 NICHOLSON ST.
$74,900 — $24,900 down
4343 RIDGEWOOD CRES.
$74,900 — $24,900 down

The P.I.T. on these properties is approximately $530 per month and vendor will carry part of the down payment if required.

Please call Chris Grant
382-2578 after 6
PLAYFARE PROPERTIES LTD.

REALSPAN PROPERTIES LTD.
1031 VANCOUVER ST. 388-6454

INSIDE AND OUT

You'll Love It!!!
2667 Capital Heights
$69,900

INSIDE: Three bedrooms with spacious closets, large bright liv. room and dining room with fireplace, kitchen with eating area, delightful glassed-in patio overlooking garden, recreation room with large fireplace, two bathrooms, downstairs study or fourth bedroom and a spacious drive-in garage.

OUT: High elevation with mountain view, beautiful shady Oak trees in front and back, numerous bushes and shrubs in attractive rock garden, vegetable garden, close to schools and shopping and situated on a quiet and attractive street minutes from downtown.

DOUG MENZIES
388-6454 478-9161

OAK BAY BORDER. UNIQUE nearly new 3 bedroom, 2 baths, superb family room or office, maintenance free lot. $69,000. 592-3875, evenings. Private.

$44,900

$4,000 DOWN
Try your offer on this sparkling 2-bedroom full-basement home. Close to the Gorge and park. Completely remodelled with intercom system throughout. Just pack your bags and move in. 477-0444.

NEW 2 BEDROOM. COVERED sundeck over carport, 2 fireplaces, full insulation, perma windows, elec. heat. $50,000—$10,000 down. financing available. 2361 Otter Pt. Rd. 478-7425.

BY OWNER 8 BEACH DRIVE. Large spacious home with some seaviews, 5 bedrooms, large rec. room, $82,500. Call: 477-3626 or 592-3978.

FOR SALE Royal Trust
3400 DOUGLAS ST.
384-8001

SEAVIEW! DELUXE! OAK BAY!
A complete tour is necessary to full appreciation of both space and view! New home with exciting layout reflecting throughout in detail, finishing design and decorating. A specialty! $248,000. MLS.
JEANNIE DEWHURST
384-8001 or 477-6040.

MARIGOLD
$59,900
Brand new home featuring living room with franklin fireplace dining area with sliding doors to huge sundeck. Dream kitchen with eating area 4-pce. bath and 3 bedrooms. Full basement with lots of room for development. Lots of parking, excellent financing, immediate occupancy. Call PETER TER VEER 384-8001 or Res. 479-1588.

HIGH IN NORTHRIDGE
Sparkling 3 bedroom 1½ bath family home. Family room plus recreation room. Easy care lot. Listed below replacement cost. 9% motrgage you may be able to assume.
BARBARA LIEBENAU
384-8001 or Res. 479-8389.

SOUTH OAK BAY
Exceptional 2-bedroom full basement bungalow in excellent condition. No. 1 hardwood thorughout. Separate dining room, built-in hutches. 3rd bedroom plus rumpus room and workshop in the basement. Fun vegetable garden. $54,900. MLS.
DAR GARSIDE 384-8001.

SIDNEY
$62,500
Ideal 1-step, no basement home in perfect condition on quiet cul-de-sac features an in-line living-dining room with fireplace. Handy kitchen with utility area, 5-pce. bath and 3 good size bedrooms. Storage sheds in yard, only 3 yrs. old. MLS Call
PETER TER VEER 384-8001
or Res. 479-1588

PINK AND PRETTY OUTSIDE POSITIVELY PLUSH INSIDE
A real sweetie with a brick fireplace dividing the living and dining room (biult-in-bar-b-que). Gold shag carpet, 2 BRS., glamorues bathroom and unique kitchen. Front and back porches. Pretty secluded corner lot — real buy at just $47,000. New MLS. Near Jubilee Hospital.
JOYCE MILLER or JOHN MORRY 384-8001

SAXEPOINT CHARMER OR G NAL OWNER HOME
Close to the Old England Inn on a double sized lot this 3-bedroom home has a lovely living room with fireplace and built-ins. Old style kitchen with breakfast nook — part basement — will isell quickly at $56,500. View this new MLS with JOHN MORRY 592-9770 or JOYCE MILLER 384-8001. Vacant possession!

ON A QUIET CUL DE SAC
Clean economical electric heat, fully developed 2 levels. 4 bedrooms, 3 bathrooms (one ensuite), super kitchen, library, family recreation room, 2 fireplaces, completely broadloomed. Too many extras to list! Impressive home listed at $89,900 MLS 17616. SHIRLEY MEYER 384-8001 or Res. 478-5268.

A DEAL, A STEAL WHATEVER
New custom home. California white stucco with Spanish influence in wooded area. 2 plus 1 bedrooms (1 with ensuite) in an area of fine homes. It is designed to take advantage of the sun and golf course with its sundeck, LR and DR nearly 30 ft. long with fireplace and kitchen on rear. The roughed-in rec room with 2nd fireplace has sliding doors to rear patio. Vendor transferred make your offer on $83,900 MLS 17680 SHIRLEY MEYER 384-8001 or Res. 478-5268.

ESQUIMALT BUNGALOW
Close to shopping plaza, spotless spacious 2 bedrooms, beautifully carpeted, attractively panelled LR and DR. Large bright kitchen with butlers pantry. Lovely old trees in the fenced garden. Comfy and cozy on a duplex lot. See it today for only $42,900. MLS 17837. SHIRLEY MEYER 384-8001 or Res. 478-5268.

BEAUTIFUL BROADMEAD! EXCITING CHOICE!
1. New Tudor. 4 bedrooms, 3 baths, fam and rec room. Great for the non gardener. Staggering reduction in price Now $130,900 MLS.
2. 2 storey Colonial. Reduced to $146,900! 4 bedrooms, 2 fireplaces, spectacular entry with spiral staircase. MLS.
3. Contemporary! 2 level, 3 bedroom home, huge deck, full basement with fireplace. Finish the space to suite yourself. Only $109,000. MLS.
4. Sunny Post and Beam! Park your car and walk right in. Innovative 3 bedroom plan plus lower level finished for family or in-law. Newly reduced to $129,900.
5. Seaview! New! Master on main, plus den, Living and dining room, 2 bedrooms, games and family room. $165,000 and exclusive.
6. Just listed! 2 storey! 4 bedroom, den, kitchen, family room, $110,000. Good financing.
Call JEANNIE DEWHURST "The Realtor Who Believes In Broadmead" 384-8001 or Res. 477-6040.

WANT SPACE?
For all those trailers, boats, cars, etc. A great expanse of blacktop plus lots of garden, also wooded area is just one of the bonuses about this fine 3-bedroom home in the popular Gel Lake area, 3 bedrooms on main plus 2 more finished down, 2 bathrooms, sundeck. Bright cheerful living rm, dining rm, kitchen with eating area. Truly an ideal family home with room for all the kids. Asking price $64,900.
MARGARET JOHNSTON
384-8001 or Res. 477-1763

LOOKING FOR COUNTRY?
Near new (14 mos. old) and on .65 of an acre in the Cobble Hill area, a fine 3-bedroom ranch style home situated on a beautiful wooded section of the country. There are 3 good bedrooms — big family style kitchen with eating area, living room plus attractive family room with feature old brick raised hearth fireplace — sliding glass doors to raised patio. Shake roof, cedar siding exterior. Asking only $56,900. For more information call MARGARET JOHNSTON, 384-8001 or 477-1763.

MAKE AN OFFER!
Charming 2-level executive home on woodsy yet sunny ¼-acre. 3 bedrooms plus den and rec room with additional development possibilities. Only $119,500.
JEANNIE DEWHURST
384-8001 or 477-6040

EXCELLENT FAMILY HOME
4 bedrooms, large living room with fireplace, separate dining room with built-in buffet, large family kitchen and full basement. Located on large fenced lot close to Hillside Shopping Centre. Asking $51,900. MLS.
MARK MACKENZIE
384-8001 595-4596

FANTASTIC!
A LOVE NEST
JUST $52,500!
Kitchen with dining and utility area. Pretty as a picture lot with secluded patio ... perfection, but owners are transferred so now is your chance. View this MLS listing with JOYCE MILLER 384-8001 or JOHN MORRY 592-9770

831 RALPH ST.
Is an immaculate 2 plus 1-BR, full basement retirement or starter. Extra large easy to care for lot, next door to park area. Must see this one for the low price of $53,500.
BUD ZUCK
384-8001 598-7215

FOR SALE Royal Trust
3400 DOUGLAS ST.
384-8001

WATER VIEWS
Just listed is this very attractive home offering large living room with fireplace, dining room leading onto spacious sundeck overlooking the sea, large kitchen with dining room, 3 good size bedrooms. Downstairs is large suite with living room with fireplace, dining room, kitchen with dining area and two more bedrooms with separate entrance. Excellent accommodation for mother. Asking price only $89,900. New MLS.
MARK MACKENZIE
384-8001 595-4596

POST AND BEAM IN GLEN LAKE
A retirement paradise is this immaculate 3-bedroom bungalow just perfect for a couple. Living room with panelled walls. Wall-to-wall carpet throughout, dining room, compact kitchen, 4-pce. vanity bathroom, 2 garages, 2 patios (one with roof) other a cement pad. Perfectly secluded back yard on a lovely treed property, 75x150. Asking $54,000. MARGARET JOHNSTON, 384-8001 or Res. 477-1763.

DRIVE BY
1915 JEROME ROAD (Colwood)
Ideally located this very comfortable family home offers large living room with dining area leading on to covered patio sundeck. 4 beds (2 up and 2 down) very attractive rec room and large private lot. This house has been redecorated throughout. Price reduced to $52,000. MLS 17107.
MARK MACKENZIE
384-8001 595-4596

REDUCED TO SELL
DRIVE BY
6973 WALLACE DRIVE
A new tudor style 3-BR family home 1974 sq. ft. finished floor area on a large lot in this very desireable Brentwood area, on sewer and close to good all-year-round fishing. 2 deluxe fireplaces and a double carport. New $75,900. MLS
MARION HOPKINS
384-8001 592-4351

T/C TOWN AND COUNTRY REALTY
3579 DOUGLAS STREET
382-7276

BEAUTIFUL BEAUTIFUL VIEWS

In a gorgeous view setting overlooking Portage Inlet and Olympic Mountains beyond. Sits on two lots —an immaculate 4-bedroom home. The living room features a floor-to-ceiling old brick fireplace and large picture windows to soak in the views. The kitchen is a gourmet's dream with wrap-around counter space and built-in oven range. There are two sundecks (to appease the sunworshipper), one off the living room and the other off the kitchen. The basement contains a complete in-law suite with a separate entrance. The asking price on this new MLS listing is $89,000. To view please phone J. Giffon or J. Webber, 382-7276.

UPLANDS

This is a very modern spacious (3,400 sq. ft.) home on one floor, designed and decorated to be very bright and warm and pleasant. Besides the entertainment-sized living and dining room there is a large 400 sq. ft. sunken recreation room with fireplace and large patio off, 3 extra large bedrooms (master with full bathroom,), den, utility; sewing and 2 other bathrooms. The kitchen is very spacious with room for any size appliances. Full breakfast dining space. All this on a secluded ½ acre on bus line and close to private beach. Possession can be arranged to suit any plans up to 6 mo. Clear Title. $149,000. Call Allan Kleinman, 382-7276.

A. E. LePAGE
WESTERN LTD REALTOR
1395 HILLSIDE AVE.
386-6331
NOW OPEN TILL 9 P.M.

HARD WORK
Has made this home at 1492 Myrtle in the Oaklands area an ideal starter or retirement home. The excellent landscaping accentuates the care that this home has received and inside you will find it in spotless condition. An added feature is a 16.6x22 foot garage. I will be pleased to show you this house at anytime. Please call:
386-6331 JEFF POLLITT 478-9886

OAK BAY
REDUCED PRICE
NOW $79,900
4-BR character beauty with large separate dining room, sparkling new kitchen. Must be sold — OWNER TRANSFERRED. Vacant by Aug. 7th. Come see it with me. MLS 17832.
386-6331 LINDA PAGE 384-3002

$69,900
REDUCED
$66,900
4083 RAYMOND ST. N.
9-year-old home in perfect condition. 3 Bedrooms on the main floor, large kitchen with a nook and a dining room. Fireplace in the living room plus sliding patio doors to a south exposure sundeck. Finished lower level with rec. room, laundry room, workshop, extra bathroom and 2 bedrooms.
Call Today
DON BECKNER
386-6331 386-0588

20 ACRES PLUS
2-BEDROOM HOUSE
$32,000
Close to recreation, beaches and state park. Just a short 3 minute drive to the best halibut fishing and clamming in the N.W. Finish house and live in private wonderland at a fairytale price. Call or write today.
GOLD CROWN REALTY
601 East Front
Pt. Angeles, Wash. 98362
Phone 1-206-457-0468

$ $ SAVE $ $

By Owner
Open House 1-9
1577 Arbordale
New 3-bedroom, 1½ bathrooms on main floor. Full high basement, finished rec. room with unique f.p. 3-pc. bathroom down. Anxious and will look at offers. Asking $71,900. To view phone 598-8352 or 382-5074.

Under Construction Your Choice

Take advantage of $5,000 B.C. Gov't second mortg. while you can! On new homes in Gordon Head close to Racquet Club. 3 bedrooms on main, 1½ baths plus roughed-in Fireplace in rec. room, plumbing down and choose your own carpeting. Call anytime. AUDREY GRIMSHAW 477-0141 or 592-2513.

Canada Permanent Trust Company

NEW SEMI-DETACHED — TWO 3-bedroom units with two 3-bedroom in-law suites. Reduced to $119,000. Buy from builder and save. 383-4568.

D F Hanley Agencies Ltd.
D. F. HANLEY AGENCIES LTD.
3293 DOUGLAS STREET
385-7761

5-Acre Bldg. Lots Saanich

Breathe fresh country air from this rural retreat. Only minutes from town. Beautiful treed acreage. Seclusion with valley views. Western exposure. Vendor will provide wells. Two 5-acre, one 6.45 acre lots. First time offered. $69,900 - $79,900.
PRESENTED BY:
SCOTT KENDREW
GEORGE HESS
385-7761 24 hrs.

POST and BEAM VIEW ROYAL

A big lot, handy location, and an attractive 3-bedrm split level home combine to make this a very appealing buy. There are many beautiful interior features and those low, low View Royal taxes plus a lovely location near Portage Inlet. A little country close to town. Asking price has just been dropped to $64,900. (MLS). So don't miss seeking this one!
STEVE MOONEY
385-7761 24 hours

MT. DOUG

4 Bedrms. $67,900
New home in quiet near area. Very practical floor plan and quality wall-to-wall. Electric heat for clean dustless comfort. Roughed-in full bsmt. Exclusive with:
DAVE HARDING
385-7761 24 hrs. 477-0939 Res.

REDUCED DUPLEX JAMES BAY

Anxious for a quick sale so price reduced to $66,500. Gross income $6,900, net $6,000 per year. Exceptional value in lot zoned for 7-storey apt. Both are two bedrm., self-contained suites. Main floor suite has 2 fireplaces and beautiful built-in china cabinet. New MLS. Call now on this.
DAVE HARDING
385-7761 24 hrs. 477-0939 Res.

CHEEP! CHEEP! BUILDER MAKING CHICKEN FEED

New home, Gordon Head, 1,190 sq. ft. 3 bedrms. Master ensuite. Full bsmt. with R.I. bath and 2nd fireplace R.I. Make an offer on $43,900. MLS 16875.
BILL WESTCOTT
385-7761 24 hrs. 477-5402 Res.

Century 21 REAL ESTATE
MAYFAIR REALTY
3147 Douglas Street 386-2955
Mayfair Shopping Centre

$10,000 PRICE REDUCTION

Beautiful Broadmead home just 1½ years old. Built by master craftsman. Must be sold. Too many features to list. MLS 17710. LEIGHTON NOBLE, 386-2955 or 658-8968.

STAINED GLASS AND CHARACTER

Price reduced from $59,900 to $56,900. Beautiful character home on pleasing high lot. Home features stained glass, corner FP, open beams, 3 large BRs, DR with built-in china cabinet. Large family kitchen. House has been completely redone yet retains style and character. Quick possession can be arranged and there is a high assumable mortgage. PETER SYKES, 386-2955 or 382-3216.

23 YEARS OLD ESQUIMALT

A nice 3 bedroom, full-basement bungalow on an approximately 8600 sq. ft. R3 zoned lot. Excellent condition. $49,900. Call GEORGE WALL, 386-2955 or 477-0548.

WHITTOME'S
ROYAL OAK BRANCH
4520 W. Saanich Rd.
479-1667

BRENTWOOD

Located on a quiet crescent of better homes, this split-level of 3 bedrooms. 1½ baths has 1600 sq. ft. finished with ground level rec. room and a high basement for further development. Only 2½ years young, in excellent condition, and with a most delightful rear garden. Early occupancy. Asking $66,000. ML 17752.
Wilfred Davis 479-1667 or 658-8884
658-8884
J. H. Whittome & Co. Ltd.
Royal Oak Branch

Moody & Mason REALTY LTD

GREAT LOCATION Immaculate Home

Situated on a quiet Cul-de-Sac close to Fairfield Plaza. A spotless two bedrm and den bungalow with two more bedrms or hobby rooms in full basement, complete with three piece washrooms. A pie shaped lot with emphasis on a very pleasant rear yard. Well priced $67,800.
386-7771 Peter Mason 477-9318

COUNTRY HOME OPEN 2-4 SAT.

3569 Happy Valley Rd. Peaceful country home set on an acre of good flat land. Its a modern house, well laid out with private master bedrm and washroom off, two more bedrms good sized. Upstairs a large family room with sundeck off. Kitchen is large with a pleasant eating area. Has a carport, barn with hayloft and good blacktop parking area. Reduced to sell at ONLY $64,900.
386-7771 Peter Mason 477-9318

OPEN HOUSE

SAT., SUN. IN BRENTWOOD BY builder. 923 Stelly's Cross Rd. Unusual rustic interior, featuring cedar open beamed ceilings, 3 bedrooms, with ensuite, full basement, landscaped on large lot, really a quality home throughout. Open House Saturday and Sunday, 1 to 5. Priced to sell, $66,900. 656-6297 and 656-1451.

BICO
BOORMAN INVESTMENT CO. LTD. — 386-7521

CORDOVA BAY COTTAGE SMALL ON LARGE LOT
3 bedrooms. Living room. Kitchen. Bathroom. Pleasant location. Lot 77x120. $42,500. Call:
JOHN HOLMS at 386-7521

SIDNEY INVESTMENT
Out of town owner desires quick sale of this excellent 5 year old 3Br. home. Well maintained and rented to excellent tenants. Complete with finished basement room and garage plus landscapd lot. Asking $55,000. Exclusive viewing with:
TED KAY 386-7521

KEATING RIDGE CENTRAL SAANICH
Really fine Hucker-built home. Low-maintenance aluminum siding. 3 bedrooms on main floor. Fireplace. Dining room. Sundeck. Distant valley views. Nice easy-care landscaped lot 80x150. Fenced rear garden. Full basement with family room. Room for parking boat and rec. vehicle. Less than 1 block to good Elementary school. MLS. Call:
JOHN HOLMS at 386-7521

NEW LISTING GORGE DUPLEX 2896 INEZ DR.
Two delightful suites — a 3-BR and a 1-BR, both completely renovated, located one block from the Gorge waterfront. Try your down payment on asking price of $62,900. MLS.
PETER DUECK or MIKE WESTON
656-6060 386-7521 598-3955

643 KENNETH (Off Glanford)
REDUCED TO $62,900
MUST BE SOLD
Don't miss this 4 bedrooms, 2 bath beauty ideal for the young family starting out. Situated on a large corner lot with fenced backyard. This three-year-old home is one of the best values on today's market. For prior viewing contact:
PETER DUECK or MIKE WESTON
656-6060 386-7521 598-3955

SINCE 1887
Pemberton, Holmes Ltd.
1000 Government St.

OPEN HOUSE

1780 KISBER PLACE
THURS. 1:30-4:00
Cada: Senoritas y Senoritos, invitar suyo presencia hacia examinar una bello Bonita de Spain. Ladies and Gentlemen: We invite your presence to inspect this beautiful Lady of Spain. Elegante domicilio de esplendido manero en todas partes; beautiful residence of superior construction thrughout. Salida sin aliento; leaves one breathless: exclamor suyo commocion. Primorosa; attractivo, you may say; or whatever, this fine family home features 4 bedroms, 3 bathroms, main with bidet. The attractive family room has beautiful wet bar plus raised hearth floor to celling fireplace. Large bright utility room with sewing centre. Fully equipped and spacious cedar sauna, well landscaped property on quiet cul-de-sac of fine homes, automatic lawn sprinklers. 2-car electronically controlled garage. A.M.-F.M. radio intercom. Dream kitchen with vinyl built-in nook and dishwasher, plush carpeting with matching draperies. Immediate occupancy. MLS 18394. Sorry no TACOS, but you are invited to share TEA AND CRUMPETS. Adios; see you Thursday. For extra information please call:
C. A. CLIFF ANDERSON
384-8124 477-3994

NEED 3 BEDROOMS
Sure you do. And would you like a big well-kept yard for the kids, a family room with FP, plus a bright, good size kitchen? If yes is the answer, then take a looka t 42 HAMPTON RD. With an asking price of $51,500 on this updated home, all you have to do is move in.
MIKE SWEENEY
384-8124 385-1547

! GARDENERS !
This lovely home just off the Gorge Walkway at 2817 COLQUITZ Ave., is one of the smartest looking 2 bdrms homes on the market today. Trim, cosy, and well laid out, it boasts a living room with FP, sep. dining room, and hall — each with w-w. There's a 6' basement, a separate laundry room, and a grand view from your kitchen window of the extra deep yard with oak and fruit trees, plus a well-kept lawn and veg. garden. The proud owners have been transferred and are asking a very reasonable $57,500 on this fine property — you won't be sorry.
MIKE SWEENEY
384-8124 385-1547

Century 21 REAL ESTATE
SUBURBAN REALTY LTD.
2684 Sooke Rd. (Colwood)
478-8316

$5,000!

Will get you this beautiful brand new 3 bdrm., full bsmnt, home in an area of fine homes in Sooke. This home offers many extras and is probably the best buy in Sooke today. Full price $49,900.
Barbara or Gary Whiteley 478-7022

SEA VIEW

Spacious 3 bdrm. home with nice views of Tsehum harbour in Sidney. Open beam ceiling in L.R. and D.R. Floor to ceiling F.P. in L.R. In-law suite in bsmnt with F.P.; games room ready to be finished; finished warkshop with built ins; enclosed garage plus extra parking for boat, trailer etc. large well landscaped lot bordering on park. $65,500. To view call Barbara Whiteley 478-7022

"EXECUTIVE"

This custom built home is in the beautiful Colwood Estates near the Exclusive Colwood Golf Course. This four years young home is complete with all amenities for accommodating the enterprising executive who likes to Golf and entertain.
Nice big living room with full height corner fireplace. Step up to entertainment size separate dining room (Both have exquisite wall to wall carpeting) into the family size kitchen. (A housewife's dream). Beautiful ash cupboards, built-in dishwasher, garburetor, sliding doors to outdoor patio (33x18), utility room off kitchen. Three bedrooms, master ensuite with beautiful shower.
This home is completed with expensive lath and plaster throughout for great stability. Added bonus. The double garage has an eleven by twenty foot room, for hobby, recreation, or possible guest room.
TOM DUNCAN 477-2462
RICK ALLEN 384-9765

250 HOUSES FOR SALE

SHAWNIGAN REALTY LTD.

Shawnigan Lake 743-5311

MINI FARM?
$89,500
SHAWNIGAN LAKE
Over 5 acres with English Tudor style home. Over 2300 square feet on 2 floors, 5 bedrooms, 3 bathrooms, 2 fireplaces. Full basement. Overlooking beautiful green valley. Drilled well. Duck pond. Beautifully treed, level land. About 3 acres could be cultivated. Perfect for making into a mini farm. The house is a natural for 2 families. Would you not like to see it?

$79,500
SHAWNIGAN LAKE EXECUTIVE HOME
Vastly superior quality. Contractor's own home with beautiful lake view. 5 bedrooms on 2 floors. 2 fireplaces, 3 bathrooms. Aluminum siding. Built so that no one could make duplex. 2400 square feet of finished living area with many features. ML 18213.

$49,900
COBBLE HILL
1200 square feet home with cedar siding. 1 year old. No basement. Almost ¾ acre lot. Large master bedroom with bath. ML 17647.

$49,900
SHAWNIGAN LAKE
Quality new construction. 3 bedrooms, basement home. 1054 square feet. Compare prices. In Shawnigan — you can buy good homes for a loet less than in Victoria.

$54,900
SHAWNIGAN LAKE
Beautiful 3 or 4 bedroom home on a fine Village lot. 2 years old. 2 fireplaces. Basement ready for completion into a separate suite. Lot is fenced for dogs.

$59,900
SHAWNIGAN LAKE
1450 square feet. 3 bedroom home. Delightful interior. Kitchen breakfast room and dining room all have doors to sundeck. Built in dishwasher. Large master bedroom with bath. In the village. Half basement. Quality home.

$14,900
SHAWNIGAN LAKE
1974 mobile home on landscaped pad in the beautiful Shawnigan Lake Village. Pad rental $80 per month. Walking distance from schools and stores. Ask us about financing. Sometimes a very low down payment may put you in possession.

$39,500
OVER 4 ACRES
Liveable summer cottage 5 miles from Shawnigan Village. Drilled well, 100 amp service, brick chimney, large fenced area. Lots of dry firewood for the cast iron wood heater.
743-5311 JOHN ETTEMA 743-2607
743-5331 MARIE MALBON 743-5145
Call Collect anytime

FIRESIDE
FIRESIDE Holdings Ltd

OPEN HOUSE SUN., AUG. 1
1-5 P.M.
1721 Sprucewood
Full Price $69,900
Come to see this fine new home FOR SALE DIRECT FROM BUILDER. Compare features and quality with other homes for sale in the Gordon Head area. We will be at the Open House to answer any questions and to assist with all financing and purchase details. Ours is a CUSTOMER SERVICE ORIENTED COMPANY, so our homes carry our generous 18 MONTH WRITTEN WARRANTY.
DIRECTIONS: Take McKenzie Ave. toward UVic., past Shelbourne St., turn North onto Cedarwood St. and follow our OPEN HOUSE SIGNS!
Our Sales are DIRECT FROM BUILDER
478-9475

OPEN HOUSE
OAK BAY BORDER
1605 REDFERN
THUR.-SAT. 1:30-4:30
An up-dated, older family home in top condition.
—3 bedrooms
—Formal dining room.
—Full dry basement
—Private sundeck.
—Separate gaarage.
—Priced to sell $51,500
Don't miss this MLS.
B. SIMONS C. MACLEAN
386-6762 anytime
Penthouse Realty Ltd.

OPEN HOUSE
SAT. 1-4 P.M.
$68,900
1664 SAN JUAN AVE.
(OFF TORQUAY)
BRAND NEW
Four bedrooms with an exciting new floor plan, large breakfast area, 20x15 living room, attached carport leaves basement potential intact. Quality floor coverings and excellent workmanship. Over 1500 sq. ft. finished. Make your offer on Sat. and we will bridge finance your existing home.
BRIAN BUTLER 477-6534
CANADA TRUST 595-5171

OPEN HOUSE
1:00-4:00 p.m.
Weekdays
BY BUILDER
3 bedrooms, 1½ bathrooms, W-W carpet, spacious living room, dining room comb., full basement, carport and sundeck. 2704 Rainville Rd., off Hoffman Ave. and Millstream Rd., HUGO HUCKER CONST., 382-9212, 9 a.m.-4 p.m.

FOR SALE BY BUILDER
Open house July 31, August 1, from 1 to 4 p.m. 925 Snowdrop Ave. 3 bedrooms, fireplace, large sundeck, dishwasher included, electric heat, full basement, 1200 sq. ft. of finished area for $62,000. Phone 478-8188.

SOUTH OAK BAY
1269 ST. PATRICK
2500 sq. ft. of comfortable, spacious living. 4-bedroom family home, living room, formal dining room, large kitchen, 2½ bathrooms, den, garage for 2 cars in full basement. Sale by owner. 598-2697

BY OWNER—COBBLE HILL CHERRY POINT AREA
2-year-old Colonial home on 1 acre. 4 large bedrooms, 4-piece bath on upper level. Main floor consists of large living room with white brick fireplace, kitchen, separate dining room, laundry room, ½ bath. $58,000. Cobble Hill, 743-5823.

Perfect Retreat
$25,000
COWICHAN BAY WATERFRONT
Pretty 3-bedroom cottage, magnificent view, newly redecorated, clear title, owner may carry mortgage. 748-0681.

NOTHING DOWN
Three-bedroom townhouses and penthouses, includes fridge, stove, washer, dryer and drapes, 2 baths, wall-to-wall shag, low taxes and maintenance fees. (Subsidized H.O.P.E. financing available) Buy direct from owner and save from $41,900. 383-4568.

LORENZEN REALTY LTD.
30 Bastion Sq. 383-4151
FOR URBAN, SUBURBAN AND RURAL PROPERTIES. RELY ON EXPERIENCE.

SEA VIEW, YEAR OLD 2 BEDroom full basement home. Nice lot with fruit trees, fish pool on dead end street. By owner, $61,500. 656-6552.

IMMEDIATE POSSESSION, HANdyman's house, 3 bedrooms, ocean view. Sooke. 642-5848.

250 HOUSES FOR SALE

Castle Properties Ltd.

GORGE
$48,900
3 bedroom full basement solid home in attractive surroundings. Living room with fireplace, drive in garage. MLS. Call Chris Greig 386-6164 or 479-7995.

GLANFORD
$63,900
8-month-old 3-bedroom, full basement home on quiet cul-de-sac. Features newly landscaped lot, ensuite plumbing and much, much more. New MLS. Call Chris Greig or Bob Kohlruss, 386-6164 or 598-7689 or 479-7995.

SHAWNIGAN
$51,000
Two cottages on one lot of approx. ½ acre of waterfront property separated by public road. Live in one and collect revenue from the other and use as straight revenue. Professional appraisal available. For more information: BOB KOHLRUSS 598-7689 or 386-6164 (24 hours).

YES YOU CAN
Actually purchase a home even if you only have a small downpayment. I have available a good selection of homes in the $40,000 range. Let's get together and discuss the purchase of your home. All you have to do is call Bob Kohlruss, 598-7689 or 386-6164 (24 hours).

GORGE — $51,000
A truly secluded gardeners delight, this cozy 2 bedroom home offers excellent accommodation for newly-weds or retireds. Covered sundeck off the modern kitchen for Mom and a separate 360 sq. ft. workshop for Dad, with a separate guest room. For more details on this picturesque proerty, call Tom Raig or Irene Dalziel at Castle Properties, 386-6164 or 385-1606. MLS.

GORDON HEAD
3 BDRM, full BSMT, family home on quiet street. Nice corner lot with fruit trees. Immaculate throughout. Trp your offer on $58,900. To view call Lyle Marrington 386-6164 or 385-0302.

Good Value
$53,900
Here is a chance for you to pick up a top quality home for a very reasonable price. living room has fireplace, 2 large bedrooms, and a modern kitchen, full basement with Rec. room, situated on a large lot with a lovely back yard. For more info call Rick O'Kane. Bus. 386-6164 or Res. 386-6257.

IN-LAW SUITE
Large family room (1,380 sq. ft.) on 66x100 lot. Main floor has 18x14 Sunken living room with fireplace, three good size bedrooms, 3 pce and 4-pce. baths. Downstairs extra bedroom and large recreation room and FULL BACHELOR SUITE. Custom built and absolutely immaculate, inside and outside. New listing at $79,900. Ben Greig, 598-3105 or 386-6164.

SIDNEY
This 3 bedroom home is not a handyman's special, it has been renovated inside and out, all services updated, priced for a quick sale at $47,900. M.L.S. No. 17965 for more info quickly call Rick O'Kane. Bus. 386-6164, Res. 386-6257.

SIDNEY EXECUTIVE
The large rec room has a built in bar, a fireplace and a floor you can dance on, (and that is by the way). There are three lovely bedrooms on the main floor, a large living room also with a fireplace. Three bathrooms and an extra bedroom downstairs. The extensive covered sundeck is over a double carport. A modern kitchen with a large eating area. Vendor has purchased, so take a quick look at this one. Asking only $84,900. Irene Dalziel 477-6380 or 386-6164.

STARTER
IMMACULATE 2 BR full basement home just minutes from town. Large mtge. can be arranged to qualified purchasers. MLS. To view, call Hazel Campbell 386-6164 or 592-0632 anytime.

BROWN BROS. on BLANSHARD
"People Helping People"
385-8771 (ANYTIME)
$35,900
Here's a good home for the family just starting out. 2 bdrms plus a den or 3rd bdrm. Lrm., large kitchen, 1-pce. bath, furnace rm. 2 bdrms. are upstairs, along with a 2-pce. bath. Small easy to keep lot. Good existing financing at 9½% available. MLS No. 18486.
REG SCHUMAKER
Res. 598-2333

OPPORTUNITY KNOCKS IN CORDOVA BAY
2-bdrm. bungalow in a prime residential area for only $52,000 on a .40 acre lot. MLS No. 18535.
AND
Adjacent vacant lot of approx. .36 of an acre for $34,000. MLS No. 18534.
JIM McNAUGHT Res. 592-0285
GEOFF SINGLETON
Res. 592-1429

Grand Piano?
8 BIG ROOMS
Plus 2½ baths in this 11 year old Oak Bay home, close to UVic, designed for adult life. Double carport plus extra parking. Lots of storage space.
MINI CARE GARDEN with automatic sprinklers. Beautiful views over Cadboro Bay and the islands. Private sale at $115,000. To view please call 598-8113.

P.R. B
P. R. BROWN AND SONS LTD.
"The People to See"

OAK BAY
Perfect for a family seeking a prime location at a realistic price. Master bedroom, dining room, kitchen and sundeck all enjoy a magnificent southerly view. An attached garage for 2 big cars and a large lot. A spacious split level with a distinctive custom quality at an asking price of $105,000.
JOHN EVANS
385-3435 477-4452

Douglas Realty Ltd.
12 CENTENNIAL SQ. 385-8784

Investors
SYNDICATE REALTY LIMITED
620 BROUGHTON 386-7721

250 HOUSES FOR SALE

SEABOARD PROPERTIES LTD.
7173 WEST SAANICH RD.
BRENTWOOD BAY 652-1141

IS AREA IMPORTANT?
This 2 year old home is located in a very nice area of Brentwood Bay. 3 bedrooms with room for 2 more. A really good size family room with fireplace. Many extras like landscaping, ground floor entrance, existing $33,400 mortgage (approx.) at 10½%. Plus, a differently laid out home. Price $64,500.
652-1141 TOM EVANS 652-2620

AN ACRE
of wooded parkland with a creek running thro'. Very secluded location and only a minutes walk to the waters of Brentwood Bay. 3 bdrm., full basement home is on sewer. Spacious Lv. rm. with F.P., dn. rm., kitchen and sundeck all overlook the Bay. Asking $75,000. MLS 16980.
652-1141 ROSE RUSE 652-2694

BRENTWOOD
Situated on a 'no thro' st. the new home features elec. forced air heating, 1½ bths. full Bsmt. with R.I. fireplace, floor to ceiling brick F.P. in Lv. rm. sundeck with steps down. lge. kitchen with 'loads' of cupboards and eating area. $68,900.
652-1141 ROSE RUSE 652-2694

DOUBLE C. PORT
Only a yr. old, 3 bdrms, 1½ bths. Tastefully decorated. In a quiet cul-de-sac a short walk to shopping in Brentwood. MLS 18248, $63,900.
652-1141 DAVID WOOD 652-2198

WELCOME TO OUR NEIGHBOURHOOD
NORTHRIDGE TERRACE
Follow The Orange and Black Signs
Off Vanalman Avenue
High Location With Views, Trees, and No Thru Traffic, Yet Close to Schools, Parks, Buses, Shopping. Just 10 Minutes to Down-Town Victoria.
22 Homes Still Available Priced From $70,700 to $79,300.
VISIT OUR SHOW HOME
And Let Ron Cherwaty or Harry Atkey Show You Around
Open For Inspection 3-9 p.m. Weekdays 1-5 p.m. Sat. and Sun. Or Call
Engineered Homes
385-6211 479-2611 19 Cadillac Avenue Show Home

SOOKE BRAND NEW $43,900
Check the prices of similar houses in this area and be amazed. 3 bedroom, 1080 sq. ft. no basement home with quality cedar siding. Wall-to-wall carpets, quality cabinets, electric heat, brick fireplace and carport. All situated on 80x100' corner lot in Broom Hill. Finishing date Sept. 1. This is no gimmick, contractor has other interests and wants a quick guaranteed sale. Low down payment with B.C. Government 2nd Mortgage. Phone me and let's discuss your finishing and colours. Phone 383-2943 or 598-7782, no agents please.

$46,800!
STRATA DUPLEX! BY BUILDER!
NEARING COMPLETION! 1118 sq. ft! 2 bedrooms! Fireplace! Basement with ample room for development! Good sized lot! Located on Sooke Road, just past Glen Lake Road on the right. Drive by now! Excellent financing available at 11¾%. Malen Construction Co. Ltd. 658-1122 anytime.

NOTE THESE FEATURES
—end of quiet cul-de-sac.
—1,380 sq. ft. on lane.
—plus finished basement rec. room with built in bar and fridge, plus pool room.
—10 minutes to downtown.
—3 bedrooms and ensuite plumbing.
—Beautiful professionally done office.
—Good and large fenced back yard.
—Owner will carry large A-S at 11% or paydown to 8% financing. Must be seen, phone owner at 388-4952 for appointment to view.

COLWOOD LAKE ESTATES PRIVATE SALE
$61,900
Immaculate 3 bedroom home with w to w and ensuite, large kitchen, livingroom and diningroom, with fireplace, 2 bedrooms or den in basement with rough-in for further development. Call 478-8610. Open House 1:00 p.m. to 4:00 p.m., Saturday, Sunday and Monday.

$5000 DOWN
Will handle this beautiful new 3 bedroom full basement home in Sooke-Broomhill. Very nice heavily treed lot backing on to parkland. You can still choose your own carpets and light fixtures. This one has to be seen to be a ppreciated. For sale by builder—please call 477-0993 evenings.

SANSAR DEVELOPMENTS
NEW HOME
$59,900
492 Meredith Crescent
3 bedrooms
Wall to wall
Dishwasher
Close to schools and shopping
382-2211

MOUNTAIN VIEWS
1435 HARROP RD.
Come and see our spacious family home with 3 bedrooms, laundry room up, 2 bedrooms and large rec. room in full high basement. Situated in nice area close to schools, university, bus and shopping, piped in for built in vacuum. Asking $57,900. 477-5365.

IMMEDIATE POSSESSION
New 3 to 5 bedrooms, ¼ acre treed, patios — 600 open, 250 covered, large carport, stone fireplace. All extra large rooms. 2 bedroom suite down, — 1,200 up, 1,000 down. Duplex zoned, $61,500. 384-4798.

OFF LANSDOWNE
4 bedrooms, L-shaped living room with fireplace, dining room, large kitchen, sundeck, large rumpus room, drive-in garage. Newly decorated. Quiet street. Treed. $56,500. By owner. 592-2972, or 385-7583.

DREAM COTTAGE — MODERN ranch style, 2 bedroom no step. Clear title $45,900. Terms arranged. Call Helen at 479-1479 or Bowden Realty. 383-5524.

SUPERVIEWS — OAK BAY $115,000 — eight rooms, modern, beautiful views of beach, sea, islands and distant mountains. A home with everything. Must be seen. Call Fred Marconi.
MARCONI REALTY 386-3941

N. Oak Bay executive home. Five bedrooms, three baths, $97,500 (Offers). Mr. Shaver 385-8784.

250 HOUSES FOR SALE

LANSDOWNE Properties Ltd

ESQUIMALT ESTATE SALE
This older 2-bedroom bungalow is situated on a corner lot in the Saxe Point area and offers immediate possession. Priced to sell at $49,900. 592-2431 JOY HAMILTON 592-1190.

$44,900
And priced to sell is this 3-bedroom bungalow. Large living room with bay window, separate dining room and kitchen complete the main floor. 2 more finished rooms in the basement. Excellent accommodation for the growing family. 592-2431 JOY HAMILTON 592-1190.

$36,800
Very comfortable 2-bedroom home located on a high landscaped lot near bus, shopping and schools. VIC WEST SPECIAL at a price you can afford. Call: JOY HAMILTON 592-2431 or 592-1190.

HANDYMAN SPECIAL
$40,500.00
Plenty of character, 3 bedrooms, 2 fireplaced, near the sea and beaches. New MLS. GLENN NICHOLLS 598-7689 or 592-2431.

2 BEDROOMS
Excellent retirement or starter home in excellent condition. Close to University and shopping and all conveniences. No basement. MLS. JOHN WEST 656-5809 or 592-2431

IMMEDIATE POSSESSION
On this exceptional, well-built 35-year-old, 3-bedroom home in Fairfield. Home has good-sized kitchen with eating area plus separate dining room and large living room, 2 bathrooms and big rec. room with doors opening to patio. Asking $64,900. Vendors are anxious so call: JOHN WEST, 592-2431 or 656-5809.

OPEN HOUSE
Fri. 7-9 p.m.
Sat. and Sun. 1:30-4:00
1576 Brodick Crescent
Off Cedar Hill Road
Near Mount Doug X-Road
$53,900
Semi-detached (strata duplex); 3 bedrooms, large easy care lot, lovely view over university. 477-5601. No agents.

BY OWNER
SEA VIEW
Split level two months old, 1400 sq. ft., 1595 Wiffin Spit. Open beam large living room with stone fireplace. Dining room, kitchen nook. Three bedrooms — 1½ baths. W-W carpet, carport, sundeck and basement. Lot 260x100. Try your offer on that $68,000 house. Call 642-5794.

UNIVERSITY AREA
$65,500
By owner, 3-4 bedrooms; 1½ baths, full developed basement. Fenced, landscaped lot. Garage. 477-3379.

OAK BAY-WILLOWS
By owner, picturesque seaview home on quiet cul-de-sac, few steps from beach. 4 bedrooms, optional suite. Over 2,000 sq. ft. Full basement with rumpus room Carport and garage. $125,000 .1939 Bowker Place 592-0552.

GLANFORD AREA
3-bedroom home with fireplace in LR, plus DR. Vanity bath, 12'16 sundeck, Full basement with drive-in garage. Easy care garden. Close to schools and bus. $59,500. No agents. 479-1434.

JAMES BAY. PRIVATE, MUST sell. 3 bedrooms, full basement, garden, 382-6812. No agents.

$50,000
Cedar Hill, large corner lot, 2 bedroom, basement. 385-0081.

$44,000. 2-BEDROOM MAIN, 1 down. Full basement. Sundeck. No agents, 598-8518.

253 COUNTRY HOMES AND PROPERTIES

Green Acres
3½ Percent
Exclusive Residential
HENDERSON REALTY LTD.
385-9741 (anytime)

SOOKE RIVER RD.
Very attractive 3 bdrm family home. 3-pce. ensuite in master bdrm. 18x16 living rm with FP. Fully development bsmt with family rm with a full-faced floor to ceiling brick FP. Nice pastoral view, quite private on dead-end street. Priced to sell at $63,500. For further information call anytime 385-9741 or
BILL McCARTER BOB GIBSON
592-3970 658-5153

Extreme circumstances require that all offers be examined on this new super luxury home 2600 ft. on 2 view acres in Happy Valley with features you only dream about. Asking $96,000, well under mortgage company appraisal. MLS Ross or Marion, 477-9514, 479-7994, 652-2736.
CHENTURY 21 — Principal Properties Ltd.
4088 Shelbourne St.

RELAX YOUR MIND
Imagine yourself, after an exhausting day, unwinding with a leisurely drive through the wooded areas of the Peninsula arriving home to a spectacular view of Saanich Inlet. Nestled into the natural setting of rock and trees is an inviting Lindal Cedar Home. Containing 2 bedrooms, a den, a full basement, ready for development and a loft overlooking the Living room to the sea beyond. If this sounds like your deam, give me a call: Asking price $85,000.
BERNIE WILKINSON
477-1841 477-8838
BLOCK BROS. REALTY LTD.

FIVE ROLLING ACRES
$119,000 WITH EASY FINANCING
Ideal for horses, cattle, etc. Situated in a prestige area in North Saanich. All fenced and cross fenced and has nine stall horse barn, tack room, and 1,300 sq. ft. of feed storage area. Sixteen yr. old three-bedroom home with double attached garage. 500,000 Gal. reservoir. There is no better buy on the Saanich Peninsula. See it quickly with Irene Dalziel, 386-6164 or 477-6380.
CASTLE PROPERTIES LTD.

NORTH SAANICH HOME - ACREAGE
A small farm suitable for horses or cattle in the Deep Cove area of beautiful Saanich Peninsula. Over 9 acres of land fenced and cross fenced with a barn for 20 head plus hayloft, sheep barn, workshop, guest cottage, orchard and a large three bedroom modernized home. (MLS)
$160 000
386-7521 ERIC GRAHAM 656-4489
BOORMAN INVESTMENT CO., LTD.
1111 Government St.

PROSPECT LAKE SECLUDED 2 AC.
Amazing privacy in a picturesque setting with views SW over lake. The house has 1100 sq. ft., modern plumbing, heating, wiring, and has exterior of wood siding stained in redwood color. Asking $74,500. Exclusive courtesy to realtors. View by appt. Wilfred Davis 479-1667 or 658-8884
J. H. Whittome and Co. Ltd.
-Royal Oak Branch

SIDNEY REALTY LTD.
Real Estate — Insurance
Serving the Saanich Peninsula
656-3928

253 COUNTRY HOMES AND PROPERTIES

Western HOMES Ltd

CENTRAL SAANICH 1/3 ACRE
AND 1410 sq. ft. — 3 bedrooms — full base home and a view of MT. BAKER is part of the enjoyment of owning this fine home. Spacious kitchen with dining area — extra lge DR. — comfortable L.R. with F.P. — 3 roomy bedrooms. Basement has Rec. room. Storage and laundry room. Lots of parking, plus dble. carport. Offered at A VERY ATTRACTIVE LOW PRICE. Call Ken Jensen 386-3494, 592-9079.

MILL BAY
TWO HOMES
14.65 ACRES
A fantastic hobby farm; high cleared rolling hay meadow, modern 4-bedroom home plus a modern 1-bedroom cottage fully self-contained; large 8-stall barn plus riding ring. Asking $169,000. New MLS 18100.

5 ACRES
NORTH SAANICH
Picture a modern family home with over 2,000 sq. ft. on one floor which includes 4 bedrooms, 2 full bathrooms; living room and large dining room with fireplace. Property includes 30x40 newer barn with regular box stalls and 2 foaling stalls plus lots of tack and hay storage. All of this and more; within walking distance of Sandowne Race Track. MLS 24004. Asking $120,000.

$65,900
1.45 ACRES
BEAVER LAKE
A terrific rural property adjacent to Beaver Lake Park. Very nice 3-bedroom home with fireplace in living room and separate garage and workshop in backyard. MLS 18362.

2 ACRES
MILL BAY
BRAITHWAITE RD.
A great 2-year-old family home consisting of 3 bedrooms; 1½ baths, L-shaped living and dining room; W-W carpets, and full high basement partially finished with 3rd bathroom, roughed-in. All this plus a small neat barn and fenced paddock for your horse. Asking $61,900. MLS 18097.

FOR FULL PARTICULARS ON ANY OF THE ABOVE PROPERTIES CALL NOW
Jack Davis
386-3494 (24 hrs.)

WHITTOME'S
1111 BLANSHARD 388-4271

ONE OF A KIND
Exciting contemporary home designed as a background for good living. Built for owner, quality features and construction, open plan, extensive use of cedar inside and out. Living rm. feature brick wall, heatilator fireplace. Delightful kitchen and dining area. 2 spacious bdrms, 5-pce. van bath. Bdrm, 3-pce. bath, utility down. Finish the 29x15 rec rm with fireplace to suit your own taste. Over ½ acre of woodsey seclusion overlooking Kemp Lake. $64,500. MLS 18813.
Ruth Lukaitis 477-5306 388-4271
Shirley Wilde 478-2459 388-4271

WANTED
Country Gentleman
Bring your family and view this quality built modern residence. 3 bdrms, triple plumbing, family rm, well designed kit and comfortable dining rm and living rm. Partly secluded setting with privacy and space. The 2.08 acres of land is in an area of fine homes. Quick possession. $84,000. Easy to show. MLS 17180.
388-4271 Shirley Wilde 478-2459
388-4271 Ruth Lukaitis 477-5306
J. H. WHITTOME & CO. LTD.

HORSES OR CATTLE
3.54 ACRES
Large 4-bedroom farmhouse on the Saanich Peninsula surrounded by 3½ acres of gently rolling pasture land. This turn of the Century home with its porch on three sides is as solid as a rock. The land boasts excellent growing soil. New M.L.S. offered at $89,900. Call Irene Dalziel, 386-6164 or evenings 477-6380.
CASTLE PROPERTIES LTD.

Peaceful Acre
A roomy three bedrm home set on a peaceful country acre. Master bedrm quite private with adjacent washroom. Big bright kitchen with pleasant eating area. Large family room up. Attached w-shop. Flat arable land or just right for a horse or two, good barn with loft. ONLY $65,900.
386-7771 PETER MASON 477-9318
MOODY & MASON REALTY LTD.

BEAUTIFUL OLD CHARMER ON Maple Bay Road near Duncan. Character and warmth was the theme for the remodelling and decorating. Near beach, tennis courts, and marina. Approximately 1¾ acres fully landscaped but with easy maintenance in mind. Reasonably priced at $95,000. For more information or appointment to view phone Paul Osborne at 746-6161 or eves. 746-5329 J. H. Whittome and Co. Ltd., 68 Station St., Duncan, B.C.

2354 GALENA
Just completed quality cnstructed 3-bedroom full-basement home with distant views of the Straits. Features en suite bath, 2 fireplaces, 2 sundecks and quality carpeting. Asking $53,500. For prior viewing call Bill Kozak 386-6164 or Rs. 642-3404 anytime. Several new homes to choose from starting at $45,500. MLS 17789.
CASTLE PROPERTIES LTD.

SHAWNIGAN LAKE
Close to lake access and stores. 2 bedroom home post and beam, newly decorated, full basement, oil heat, large sundeck-carport. On large lot. MLS $42,900.
G. Hodgson 384-7474
City Brokerage Ltd. 386-3547

HOLDING PROPPERTY
Solid 3 bedroom rancher and workshop on 3.8 acres, 10 miles from downtown Victoria in Happy Valley, private sale by owner. Asking $105,000. Open to offers. 478-1662.

TRADE
Older 3 bedroom home on 10 acres in Cobble Hill. Half cleared and fenced. Workshop, garage, fruit and walnut trees, asking $82,500 or trade my equity for home in Victoria area. 743-4027 or 743-5089 Cobble Hill.

OLD WEST SAANICH
2.68 LOVELY ACRES
Cozy older home with barn and fenced field. Delightfully situated with views all around. Many extras. $85,000. 479-6242.

4.55 SECLUDED ACRES WITH pasture, 4 bedroom modern family home large barn and out buildings, asking $115,000. Private sale. 656-3420.

BRENTWOOD
Charming 2 bedroom bungalow, large lot, close to all facilities with lovely view of inlet. $51,500. Drive by 924 Verdier Ave. 652-2640.

SOOKE — ATTRACTIVE BALconied chalet on 1.25 acres, adjoining woods. 2 carpeted floors. 3 bedrooms, 1½ bathrooms. $54,000. 642-5508, 642-4186.

5.85 ACRES, 5½ MILE CIRCLE of Victoria. $61,900, convenient terms. 479-2150.

253 COUNTRY HOMES AND PROPERTIES

Heritage Type Home
5 Lge Bdrms. .52 Ac.
There's charm, a feeling of tranquility, in the carefully preserved exterior and interior of this lovely home but the essentials, wiring, heating, plumbing and kitchen, have been brought up to date. Net result, JOYOUS LIVING! There's a wide covered porch running across the front. The entrance has a beautiful open staircase to upper floor. A quiet study has f.p. and wall of bookshelves. A big living rm. has inviting f.p., quality w to w and big window that overlooks the garden. Kitchen is roomy and well equipped with an airy country style dining rm off. Sunrm. faces east and south. There's a place, wash room and a lovely master suite of big bedrm. with f.p., lge. 4-pce bathrm, and well fitted dressing rm; all on main floor. Spacious upper hall leads to 4 very lge. bedrms, 4-pce. bathrm., and a delightful balcony ideal for sunbathing. The wide property has many flowering shrubs, big trees, veg garden and lawns. There's a big double garage. Both municipal water and well and pump for garden. Fenced pet yard, pool and good lined, bright workshop. Saanich Peninsual, 12 miles from town. Asking only $84,000. Vendors leaving town and must sell.
Gray Lorenzen
652-1038, 383-4151
Lorenzen Realty Ltd.

SOOKE SEAVIEWS
3 BEDROOMS
Centrally located offering 3 bedrooms, laundry; large kitchen and living room with fireplace on main floor. Large rec. room and storage in bsmt., 90x100 ft. landscaped lot with views over the Sooke Harbour, Basin and straits. Only 9 yrs. old and realistically priced at $51,500. Bill Kozak. MLS No. 17010.

NEW $48,500
3 BEDROOMS
"SOOKE", New M.L.S. Where else can you get a new 3 bedroom home with a full basement on a 70'x150' lot for $48,500. Has a fireplace, (2nd roughed in), and a large deck with a southern exposure. Fast possession here so call and view this home with me today. Several other homes available starting at $45,000. Call me.
BILL KOZAK 386-6164 or 642-3404. MLS No. 17348.
CASTLE PROPERTIES LTD.

INFORMATION AND ASSISTANCE IN SELECTION AND PURCHASE OF PROPERTIES IN SIDNEY AND NORTH SAANICH
SPARLING AT SIDNEY
REAL ESTATE — INSURANCE
Offices Opposite the Theatre
SPARLING REAL ESTATE
656-5511
658-5183 Evenings 656-2838

A COUNTRY TUDOR STYLE HOME SET IN FOUR BEAUTIFUL ACRES WITH 30 FEET WATERFRONT.
Located on quiet country road in Central Saanich. The home offers living room, dining room, kitchen with family room, five bedrooms, three bathrooms. This well planned attractive home has just been listed at $123,000.00 with PETER NASH 598-3321
JACK MEARS
OAK BAY REALTY LTD.

MILL BAY
34 ACRES
4-year-old cedar home of 2000 sq. ft. with 3 bedrooms, 3 baths, den, dining room, utility room and lots of storage. Land is ideal for horses with meadow, trails, jumps and a pond. Asking price of $180,000. MLS. Call for directions:
TERRY SMOLLETT
595-5171 656-5882
595-5171 LES BOHER 598-1665
CANADA TRUST

GORDON HULME LTD.
SIDNEY-SAANICH PENINSULA
656-1154 2444 Beacon Ave.

256 WATERFRONT PROPERTIES

NORTH SAANICH WATERFRONT
Retire to the country and start living in this meticulous 3 B.R. home ith approx. 2,000 sq. ft. of finished living area on two levels. Situated on a superb .87 acre with lovely cove and private sandy beach. Unobstructed panoramic views of Islands and Sea to Cowichan Bay. Enjoy the sun all day long in this warm, sheltered location. A very choice property, completely private from the road. Priced to sell at $129,000 (MLS 17103).
GERRIE HUTTON
382-2134 386-3927 (Res.)
FARMER INVESTMENTS AND REALTY LTD.
825 Bay Street, Victoria

LANDSEND ROAD
125 FT. SEAFRONT
App. .9 ac. of slightly sloping land overlooking Satellite Channel to Cowichan Bay. Nicely treed, water mains. One of the last few vacant waterfront lots in N. Saanich. New MLS. Full price only $65,000.

DEEP COVE
Almost waterfront 100x120 ft. treed lot across from the Marina with beautiful views over the Cove. Water mains ready for building. MLS 17087. Asking only $32,000.
656-4000 K. DROST 656-2427
SAANICH PENINSULA PROPERTIES LTD., SIDNEY

COWICHAN LAKE
NORTH SHORE
500 ft. Lindal cottage and 120 ft. Pan-a-bode guest cottage located on approximately ½ acre treed lot with own creek and 148' lake front beach. Main cottage has LR-DR with acorn fireplace, kitchen with hot and cold running water, wood stove, 2 BRs and 2 piece bathroom. A private hide-away. For private viewing phone
MIKE PAGE
384-8124 592-4384
G. PERODEAU
384-8124 656-4525
PEMBERTON HOLMES LIMITED
1000 Government Street

CALVERT ISLAND
Queen Charlotte Snd., 215 ac., 13,500 ft. frontage, 8800 ft. ocean beach, 4700 ft. protected anchorage, 20 ac., private lake, virgin timber. $250,000.
CORTES IS.
Gorge Hrbr., 21 ac., 3200 ft. excellent anchorage and building sites $122,000.
H. W. DICKIE LTD., 70 Gov't. St. Duncan
Phone Bert Evans
746-5171 Eves. 746-5581

LUXURIOUS
Log exterior, warm woods throughout 1288 sq. ft. main floor interior. Full basement has games room plus rec room fully appointed for use as in-law suite. All rooms face ocean and mountains. Pathway to private beach. $112,000. Sheringham area. Full details and color photo portfolio available from:
DAVE REID 478-5561 478-7375
BLOCK BROS. REALTY LTD.

YOUR OWN COVE
Beautiful 12½ acres with approx. 2000' of waterfront. Delightful cove for boat moorage, oysters galore. Choice of bldg. sites. Situated on Stewart Channel in the Yellow Point area. Asking $225,000, terms can be arranged. For viewing call
DON HAMILTON
386-2911 or 478-3552
Homefinders Wall and Redekop

WHOLE ISLANDS

Alder 99.4 ac.	$120,000
Heather 3.5 ac.	$ 35,000
Little Mist 4.75 ac.	$ 30,000
Middle Mist 8.3 ac.	$ 45,000

H. W. DICKIE LTD.
70 Gov't St., Duncan
Phone Bert Evans 746-5171 eves 746-5581.

BY OWNER
Watch this column next weekend for our ad, first time advertised, a treed secluded Cordova Bay Waterfront block with cottage in good condition for $79,000. It's worth waiting for.

1.3 ACRES, 125' WATERFRONT, Cowichan Lake. Offers. 598-1658 before 5 p.m.

256 WATERFRONT PROPERTIES

SINCE 1887
Pemberton, Holmes Ltd.
1000 Government St.

3 GOOD WATERFRONT LOTS WITH main water and hydro and nice beach.
A—EAST SOOKE, on SEAGIRT ROAD has a gentle grassy slope to the beach, asking $39,500 for about ½ acre. New MLS.
B—At the corner of POSSESSION POINT ROAD and DUFOUR ROAD off WHIFFEN SPIT ROAD the 100' waterfront 1 acre lot is lightly bushed and good soil, asking $42,500.
C—SATURNA ISLAND. Almost 100' south facing waterfront with delightful week-ending cabin, sound as a bell. $24,000 with good financing.
DESMOND HOLMES
384-8124 478-1227

1—New MLS, 2 acres land, main water and hydro. SPECTACULAR HIGH VIEW lot, plenty of good soil. Located at the TOP OF WALFRED ROAD. $40,500-financing.
2—10 acres, exceptional lot, part pasture, part high rocky view site (road in) down by WEIRS BEACH, main water. $70,000.
3—17 acres, good road front, several acres pasture and some fine timber. Tremendous water and mountain views from both 1, 2 and 3. $97,000.
DESMOND HOLMES
384-8124 478-1227

NORTH SAANICH
Superb seaview from this 3 bedroom post and beam on a treed easy care acre a twaterfront property near Moses Point on Landsend Road. Features include a large Kitchen, den with fireplace. $140,000.
GILES PERODEAU
384-8124 656-4525

Fantastic Sea View
90' WATERFRONT
BEAUTIFUL SANDY BEACH ON ½ ACRE
3 BEDRM HOME
OPEN BEAM CEILING
TEAK PANELLING
CALIFORNIA STONE F.P.
REC. RM. WITH FLR. TO CLG. F.P.
2 FULL BATHROOMS
W-W THRU OUT
All this incl. washer, dryer, frig., stove and drapes for only $149,000.00. A Charming Home — See it and you'll love it — To view please phone Clare Palmer, 656-6827 or 382-8062
CENTURY 21 — Principal Properties Ltd.
4088 Shelbourne St.

LIGHTS OF VICTORIA
OVER 2 ACRES
See this high and beautiful property with 165 ft. of waterfront within the 8-mile circle that has this fantastic view facing east encompassing a 180 degree view. Everlasting springs cascade in pools throughout the garden and trees on its way down to the sea. Set back is a charming Old English home with high beamed ceilings, built-in sideboards, 3 bedrooms, wall-to-wall carpeting, full basement, triple plumbing, separate garage. Asking $140,000. To view or for further information, please phone:
477-0191 RON SEDGER 479-3673
Royal Trust Real Estate Dept

10 MILE POINT DELUXE
Exquisite taste, charm and warmth, prevail in this 3-bedroom home which offers a 41' in-line L-room with floor to ceiling F-place and magnificent panoramic sea views of the Straits. Situated on ½ an acre of well appointed, fully fenced grounds. Many extra special features. CLOSE TO THE CITY yet offering privacy. Priced at $199,500. To view please call
ROSELLE JACKSON
598-1093
J. H. WHITTOME and CO. LTD.

COWICHAN LAKE
NORTH SHORE
500 sq. ft. Lindle cottage and 120 sq. ft. Panabode guest cottage locate on approximately ½ acre treed lot with own creek and 148' lake front beach. Main cottag LR, DR. with acorn fireplace, kitchen with hot and cold running water, wood stove, 2 bdrms. and 2-pce. bathroom. A private hide-a-way. For private viewing phone
GILES PERODEAU
384-8124 656-4525
PEMBERTON HOLMES LTD.
1000 Government St.

375' LAKEFRONT
IDYLLIC SETTING
One of the finest properties on Glen Lake. Old, old cottage with memories of the past. First time on market in 40 years. Owner never wanted to sell, now gone to interior. Must sell $79,900. Call: FRANK WILLS. MLS. 598-3344.
JACK MEARS
OAK BAY REALTY LTD.

MAPLE BAY AREA
SEAFRONT PROPERTIES

2.50 acres	400 ft. frontage	$65,000
3.13 acres,	350 ft. frontage	$57,500
1.98 acres	119 ft. frontage	$29,900
1.84 acres,	100 ft. frontage	$29,500
1.40 acres	110 ft. frontage	$20,000
1.41 acres,	121 ft. frontage	$20,000

Close to marinas and access by boat only.
Call and ask for PHIL LEMARE at 746-5171 or Evenings 746-5460 or MICHAEL EVANS at 746-5171 or evenings 748-9629.
H. W. DICKIE LIMITED
70 Government Street
"we Sell the Island"

FLORENCE LAKE RETREAT
100 ft. of secluded waterfront. Property heavily treed with evergreens and beautiful arbutus. 2 bdrm., 2 storey home is very quaint, offering much leaded glass, wood panelling, W-W shag, warmth and comfort in a sylvan setting. A private hide-away for only $63,000.
CAROLE BORGENS
386-3231 478-5963
BLOCK BROS. REALTY LTD.

WHY NOT FISH AT HOME
You can fish from the front lawn of this ultra deluxe 1yr. old custom built, 3 bdrm. home. 2200 sq. ft. on 2 levels and laoded with extras. Sit in the living room and watch the otter and seal playing in sheltered Cooper's Cove, the setting for this 1.64 acre Sooke property with 500 ft. of waterfront. Offered at $90,000. MLS 17005.
477-1841 JEFF CHALK 477-8274
BLOCK BROS. REALTY LTD.

SUMMER COTTAGE. COWICHAN Lake. 1 hour, 10 minutes from Victoria. Living room, kitchen, 2 bedrooms, bathroom, sundeck. Hot and cold water. Cable TV, Telephone, 220 volt wiring. Furnished. Gentle sloping lawn to beach, 80' water frontage. Large private dock. Lawn mower. 12' boat and 5 h.p. outboard motor. $38,000. 479-4705.

WATERFRONT
Parker Ave. home secluded on this large 50x269 lot that has steps to the sea. Not large but very sound. Excellent for retired or professional couple with eye to the future. MLS to view Call Hazel Campbell at 386-6164 or 592-0632 Anytime.
CASTLE PROPERTIES LTD.

BY OWNER
Watch this column next weekend for our ad, first time advertised, a treed secluded Cordova Bay waterfront lot with cottage in good condition for $79,000. It's worth waiting for.

WATERFRONT LOT, 3 MILES from Sidney, Fantastic view, builders terms, $51,000, offers. Frank Staples, 477-9177.

TIRED OF CAMPSITES? 150 FT. Lake Shore lot on Lake Cowichan, suitable for more than one owner. Phone 112-749-3763.

SARATOGA BEACH. 100'X350 corner lot. Details, 384-0768 or Victoria Press, Box 859.

200 FT. TEXADA ISLAND, choice location, offers. 486-7150.

256 WATERFRONT PROPERTIES

BEACHFRONT
REDUCED $10,000
Almost ½ acre flat, nicely landscaped property fronting Weirs Beach (Metchosin). Magnificient views of Victoria and Olympics. Large pond on property with catwalk to beach. Unique combination log and contemporary style home is 3 yrs. old and offers almost 2,000 sq. ft. of living area, 3 bdrms. 1½ baths, floor to ceiling F.P. in large living room and in family room. 2 sundecks, double carport. View by appointment only. M.L. 17127. $119,500.
Gary or Barbara Whiteley
478-7022
Century 21 Suburban Rlty.

PROSPECT LAKE
Over 250 ft. of waterfront in this approx. ½-acre lot. Disposal field approved for new construction. Listed at $89,000 with very good terms available. Small cabin on property. MLS. Please call
386-2481 JIM MURDOCH 592-4530
SWINERTON, STEWART CLARK, LTD.

WATERFRONT — LONG LAKE lot on Ross Rd., Nanaimo. 385-1901.

258 CONDOMINIUMS and TOWNHOUSES

Green Acres
3½ Percent
Exclusive Residential
HENDERSON REALTY LTD.
385-9741 (Anytime)

CONDOMINIUM UNIVERSITY OF VICTORIA
One large living room and bedroom, dining room and kitchen. Includes facilities of rec. room, games room, whirlpool, sauna, bicycle room. Close to UVic and Racquet Club. Fridge and dishwasher included. Asking $33,900. MLS.
V. C. WOODWARD, 385-9741

SPOTLESS TOWNHOUSE
$35,500
3-bdrm., 1½ bath., ww. Shopping bus and schools very close.
385-9741 BUD HUDSON 385-9741

CONDOMINIUMS
Attractive 2 bedroom suite with pleasant views in University area. 1050 sq. ft. living room 18x14, dining 7x7, bedrooms 11x16, 9x16. Also laundry area for washer, dryer on top floor (3rd). Quiet area. Most amenities available in building. Handy to schools, bus, shopping. $14,250 will handle. Full price $44,250. For further detail call anytime 383-9741 or
BOB GIBSON 658-5153
BILL McCARTER 592-3970

FARMER
Investments & Realty Ltd
825 Bay Street 382-2134

NEW LISTING
3 BEDROOMS
$49,500 MLS
This is an immaculate townhouse with a full basement in a well-kept complex with a heated swimming pool and playground. This is an end unit with above average soundproofing and privacy. 1½ baths. Three good sized bedrooms up. Kitchen with eating area plus dining room, living room and full basement. Fenced yard and patio area. To view this fine townhouse please call:
Jim West
382-2134 595-4094

ROYAL WOODS
DELUXE UNIT
SWIMMING POOL
This has to be one of the nicest one-bedroom suites on the market today. The kitchen has an eating area and there is also a separate dining room. Lots of storage space in the suites and it is in better than new condition. Of course Royal Woods has country club type of living with a billiard room, library, indoor pool, sauna, exercise room, workshop, tennis court, etc. The monthly assessment of only $37.84 includes your hot water heat. Vacant — ready for immediate occupancy. For viewing please call:
Jim West
382-2134 595-4094

OPEN HOUSE
Townhouses
OPEN HOUSE
Townhouses
SAT. 1:30-5:00
DAILY 2:00-4:00
FROM $900 DOWN
Three bedrooms, 2 bathrooms, basement, laundry area, covered parking, fridge, stove, dishwasher, feature walls, quality carpets, drapes, double glazed windows. Located in James Bay, close to waterfront, boat ramp, park, school and shopping.
101
ST. LAWRENCE ST.
386-2918 or 656-3233

1. TOP CORNER
Immaculate 2 bedroom, 1½ baths, private balcony, S.W. exposure, $43,500. 10¼% mortgage, vendor will carry. MLS 18622.

2. GORDON HEAD
Quality 2 bedrooms, 1½ baths, appliances, built-in laundry, electric fireplace, offers considered on $42,500. MLS.

3. LARGE LUXURY
One bedroom, private balcony in excellent condition, sauna, whirlpool, hobby room, billiard room. MLS 18507. 10¼% mortgage, vendor moving. $32,500.
595-5171 JULIE MANNESS 477-6407
MILDRED STAPELLS
595-5171 477-4860
CANADA TRUST

KENSINGTON TERRACE
$33,500
Only because vendor has been transferred and must sell this lge. one-bedroom suite immediately. Some of the features include billard rm., Sauna, Swirl pool, hobby rm, large furnished lounge, and much more, to view call Quickly, it won't last at this price. Rick O'Kane. Bus. 386-6164 or Res. 386-6257.
Castle Properties Ltd.

258 CONDOMINIUMS and TOWNHOUSES

VICTORIA REALTY LTD.
386-3585

Admirals Harbour-View Townhouses
933 ADMIRALS ROAD, ESQUIMALT
(Parklands Area)
PHASE ONE COMPRISES 20 TOWNHOUSES
Open to View
SAT., 10 A.M.-6 P.M.
WEEKDAYS, 1 to 8:30 P.M.
"A SPECIAL PLACE FOR SPECIAL PEOPLE"
PRICE RANGE: $57,500 to $63,500 on the 20 units available to date.
PHASE TWO: View units priced to $79,500.
—Two and three bedrooms
—Over 4½ acres treed parkland.
—Fireplaces
—Carports
—Basements in many
—Rustic Cedar and Stucco exterior.
—Screened patios
—Landscaped
Quality construction throughout. CAREFREE LIVING in a superb ESQUIMALT location. 386-3585.

OPEN HOUSE
1681 McKENZIE
FRIDAY
1:30 to 5, 6:30 to 8
SAT.—1:30 to 5
FOUR NEW TOWNHOUSES
Your choice, spacious living and dining rooms. Better than average kitchens, dishwasher. Three large bedrooms, master ensuite. Full basement. Covered parking. Very close to university and all levels of schools, bus and shopping. Your home or mortgage, that you receive payments on, considered in trade. Full price $54,900. Prior inspection call Mr. Drew 386-7545; Res. 592-0927. Island Homes Ltd.

C.N. Montague Co. Ltd. 384-9318
1028 BLANSHARD ST

VITAL LOCALE
SAVOY
Deluxe 1 Br suite situated in downtown Victoria, walking distance to all amenities. New and immaculate concrete bldg., with quality applianced kitchen including dishwasher, stove and fridge. W-W thruout. Facilities include lounge, swirlpool, sauna, exercise room, workshop and underground parking. $42,500. MLS 17898. To view call E. Russell 656-6148 or E. Kolstad 642-5315.
C. N. Montague Co. Ltd.
384-9318

JACK MEARS
OAK BAY REALTY LTD.
"The Professional People"
2194 Oak Bay 598-3321
3618 Shelbourne 598-3344

OAK BAY
Luxury 1 Bedroom Condominium on Oak Bay Avenue on main floor only $38,500.00
CAMILLE DERKSEN
383-4069 598-3321

TOWNHOUSE
Burnside — Tillicum
Three Bedrooms. Two Bathrooms Through hall — Living room — Dinette — Oak floors. Kitchen, Frig and Stove. Adjoining utility area and two piece bathroom. Main floor. Upstairs, three spacious bedrooms and four piece bathroom Private garden patio area. Swimming pool privileges. Vendor may consider reasonable offer. Price $34,500.
C. Carpenter or Wally Heillesen
388-5555
B.C. Land and Insurance Agency Ltd.
530 Broughton Street 388-5555

LOW — LOW — LOW
Price $38,000 with $5,000 down, monthly maintenance $20. Gross taxes $390. Lge. 2 (or 3) bdrm. condominium in Esquimalt. Ground floor, separate entrance. Children welcome. Immediate possession. Well priced accommodation. See this with ART BEDFORD 592-2407 or Res. 592-2090. WHYTE AND GOWER OAK BAY PROPERTIES LTD. 2227 Oak Bay Ave.

$29,900
Very attractive 2-bedroom, 2nd level townhouse Condo. Suite. Wall to wall carpeting in spacious living room and big bedrooms. Nice balcony. Vendor will sell by agreement for sale. For more information please call: New MLS.
R. JOHNSON W. MICHAELS
592-3573 477-4884
RITHET AGENCIES LIMITED
714 Fort Street 382-4251

FAIRFIELD
$42,900
Lovely 2-bedroom condominium Large living room with w-w carpet and patio off — electric kitchen (fridge, stove included), 4-pce. vanity bathroom plus 2-pce. ensuite.
595-5171 DIRK OKKER 478-4501
595-5171 DICK JAMES 592-2139
CANADA TRUST

TOWNHOUSE $34,500
Burnside-Tillicum area. 3 bedrooms, good sized living room, galley kitchen. Appliances included, good swimming pool and loads of playground area.
595-5171 DOUG POSKITT 477-0645
CANADA TRUST

NEW 1 BEDROOM CONCRETE construction condominium. Tiffany Lamps and arched doorway. Fridge and stove. Very quiet and close to town. Sacrifice $29,900. 386-1600.

OPEN DAILY, 3 TO 5 P.M., TO view 1547 North Dairy Rd. Cedar Village Townhome, Monday to Friday. 3 bedrooms, new carpeting. $52,500 firm. By owner. 477-6081.

PARKLIKE, TOWNHOUSE CLOSE to schools, shopping centre, bus stop. 4 bedrooms, swimming pool, etc. $54,000 firm. By owner, Mr. Cheung after 6 p.m. 477-0790.

GORDON HEIGHTS, NO. 10 1705 Feltham, University area. 3 bedroom deluxe townhouse. Open house Sat., Sun. 477-2863.

CONDOMINIUM. $1500 DOWN. Full price of $30,500. New 1-bedroom on the beach, in Sooke. 385-2881 after 6 p.m.

2 BEDROOM, 2 BATHROOMS, Esquimalt area, $42,000. 656-4875.

258 CONDOMINIUMS and TOWNHOUSES

UNIVERSITY PARK TERRACE

1870 McKenzie
NEXT TO RACQUET CLUB AND UNIVERSITY OF VICTORIA

$2100 DOWN
to Qualified Purchaser

2-BEDROOM SUITE $41,500

THIS CHOICE LOCATION OFFERS:
- Spacious rooms
- Fully carpeted
- All appliances
- Garburator
- 2 bedrooms have a built-in laundry area
- Private balcony
- Sauna room
- Whirlpool
- Exercise room
- Billiard room
- Party room
- Bike room
- Reading rooms
- Underground parking
- Resident managers
- Excellent location

For appointment to view call
KENNETH MILLER
384-4630
388-6275 (415)
Diversified Holdings Ltd.

SPENCER CASTLE
2910 COOK STREET
A Unique Luxury Complex
PRICED FROM $70,500
—2 BDRM, 2 FULL BATH CORNER SUITES.
minimum 1345 sq. ft.
spectacular views
—6-STOREY CONCRETE AND STEEL BLDG.
—4½ ACRES OF LANDSCAPED GROUNDS
—GUEST HOUSE offering:
7 en suite bdrms
reception facilities
large indoor swimming pool, saunas.
BUY DIRECT FROM BUILDER
OPEN TUES. THRU FRI 19-4
For appointment call 384-4013, 598-1060
Danzo and Franco Holdings Ltd.

WHITTOME'S
1111 Blanshard St. 388-4271

CORONADA
1325 HARRISON

5 Blocks East of Downtown Victoria—all corner suite with utility room suitable for washer and dryer and small deep freeze.
1 BEDROOM $32,500
2 BEDROOM $43,500-$45,500
OPEN DAILY 1:00 to 6:00
388-4271 Ted Radway 477-6176
388-4271 Joe Manton 382-5211
J. H. WHITTOME & CO. LTD.

CAMBELLA VILLA
229 ONTARIO ST.
OPEN 1:30 - 9:00
Priced from $56,450

Cambella Ville Townhomes offer these features:
—all with three bedrooms
—large master bedrooms
—large living rooms
—two bathrooms
—covered parking
—ample storage area
—all homes plumbed for washers and dryers
—stove and fridge included
—heating is individual electric
—walking distance to downtown, ocean beaches, parks, shopping, and the Parliament Buildings.
—located in the heart of James Bay
—Exclusive Sales Agents.
WESTMONT REALTY LTD.
920 HILLSIDE
386-6796

ORCHARD HOUSE

Studio from $22,100
1 Bedroom from $26,500
2 Bedroom from $37,200
Open 2-8 Daily
Saturday 1-6
Sunday 1-6
647 Michigan St.
382-8231 382-8232

3 BEDROOM CORNER SUITE
1177 sq. ft. corner suite, extra bright. Large living room, dining room with kitchen with stove and fridge included. Extra large balcony with sothern exposure. Large 7x7 storage room in suite. ½ block to shopping centre and 1 block to rec. centre. Just listed at $42,500.
385-7721 Kent Macleod 595-4273
GARDNER REALTY LTD.

NOTHING DOWN
3-bedroom townhouses and penthouses. Includes fridge, stove, washer, dryer and drapes, 2 baths, wall-to-wall shag, low taxes and maintenance fees (subsidized H.O.P.E. financing available). Buy direct from owner and save. From $41,900. 383-4568.

AN EXCELLENT BUY. 3-BEDroom townhouse, well maintained garden runs down to Millstream River. Private location, easy access to business services, park and shopping. $29,500. Nanaimo, 758-1419.

ESQUIMALT
IMMEDIATE POSSESSION
Owner leaving Canada so his 3 Bedrm. condominium is available at the extremely low price of $31,900. To view phone
C. H. HOLLAND REAL ESTATE
620 View 592-9784 or 386-1616

258 CONDOMINIUMS and TOWNHOUSES

the Permanent
1125 DOUGLAS ST. and 3647 SHELBOURNE ST.

ROCKLAND SQUARE
Previewing
949 Pemberton Rd.
The Only
TOWNHOUSES
Available in this desirable area. English Manor styling, 3-bdrms. 2½ baths, fireplace, large kitchens with breakfast area. 7 TOP LINE appliances, fenced courtyards. Quality carpeting and appointments, 2-car parking. Landscaped sprinklered grounds, 3 floor plans available, some with basements. Priced from $108,000.
Open for inspection daily
Mon.-Sat. 1:30-4:30 p.m.
Mon. - Thurs. 7:00 - 9:00 P.M.
Sun. Hostess 2:00-4:00 P.M.
Detail by calling HERB McDANNOLD or GLEN McDANNOLD at 382-9191 (24 hours). 595-1223.

Open Daily 5-7:30
101-955
Dingley Dell
HAMSTEAD HOUSE
$38,500 — $44,000
2 bdrms., 1½ baths
SID HASLAM 477-1994 GRAY LAITE 656-5267.
OFFICE
382-9191
SOPHIE HARDER
477-0141 382-9903

Two Bedrooms
$33,900
Brand new suite. Immediate possession. 30" appliances, carpeting, drapes, parking included. ML14320 Try $1,700 down. Call HERB McDANNOLD or GLEN McDANNOLD 382-9191 24 hours.

Canada Permanent
Trust Company

BROWN BROS. on LANSHARD
"People Helping People"

ONE PLUS DEN
Mt. Tolmie area, attractive one-year-old suite, one-bdrm plus den. Large Lrm., Drm., lots of custom cabinets, range, fridge. Has its own utility rm. with washer and dryer. Quiet location, southern exposure. $41,000. MLS No. 18461.
DON MESSAGE 477-3715
REG SCHUMAKER 598-2333

ONE BEDROOM
2 blocks to Dallas and shopping, good westerly view. 3rd floor. Colored appliances. $27,900. MLS No. 17946.
REG SCHUMAKER
598-2333 385-8771 (anytime)

FAIRFIELD
Combine a great location with an excellent building and you have this very desirable 2 bedroom corner condominium home. Huge master bedroom has ensuite plumbing, living room and dining room look across gardens and lawns and the stepsaver kitchen includes 4 appliances. Professionally managed building of only 28 suites has all the usual facilities plus a roof garden for enjoying the warm summer days in peace and quiet. Write your own terms at $45,900.
RICK KALLSTROM
595-5171 386-0751
(anytime)
CANADA TRUST

LUXURY CONDOMINIUM
Designer Owned and Decorated
This luxurious two bedroom, two bathroom condominium is centrally located n one of Victoria's prestige buildings. Meticulously decorated with a sun glow ceiling in the kitchen and hand crafted dark oak herringbone floor. Appliance room for washer and dryer, custom wood ceiling in 2nd bedroom or den, remainder of unit wall to wall carpet. Extremely well laid out elevated views. Priced to sell and all appliances included at $75,900.
BRUCE GIBSON 385-9765 24 hours
Charman Pacific Realty

EXCLUSIVE WATERFRONT
Open eves 6:30-8:30 .1466 DALLAS RD. Unobstructed viewing of ships and sailboat traffic on the Strait from this spacious and well appointed 1 bdrm. suite. 3 applainces ,stove, fridge, dishwasher. Outside ste. running front to back in this 11 ste. block. A 2nd floor setting with windows in kitchen and bthrm. Won't last at $39,900.
BARB MacDOUGALL
386-3231 384-7291
BLOCK BROS. REALTY LTD.

CHECK THIS!
GORDON HEAD Townhouse. Three bedrooms, 1½ baths, rec. room, fireplace, swimming pool, sauna. Wide open feeling, facing open fields, great for kids. Walk to UVic and other schools. One of the best for thousands less than the others at $52,000. Need I say more? KEN McCANDLESS, KASAPI CONS. CO., 386-6191, 478-4605.

OAK BAY
MARQUEE COURT
1 bedroom retirement residence in beautiful quiet condominium. Features new wall to wall carpet and view of lawn and shrubs. Situated in front of building on main floor near entrance. Quality constructed 6 year old building offers Oak Bay elegance and peaceful retirement home. Trades and offers accepted.
477-1841 JIM KRAHN 384-0142
BLOCK BROS. REALTY LTD.

3-Bedrm condominium. Children and pets welcome. Immediate possession. Asking $45,200. Vendor will consider offers. $5,000 will handle. Call
BOB KEELING
386-8871
NEWSTEAD REALTY LTD.

BRAND NEW
$54,900
3 bedroom townhouse, lovely kitchens, all W-W, fireplace, built-in china cabinet, balconies off bedroom and living room. Full basement, closed in garage, and lots of plumbing. Buy now and get your choice of units. Call:
477-1841 RENE BOURDIN 642-4150
BLOCK BROS. REALTY LTD.

ROYAL WOODS CONDO.
McKenzie and Quadra. 2 bdrms. of luxury living plus "loft" making approx. 1450 sq. ft. Swimming pool, tennis, hobby room ,exercises etc. Immediate occupancy.
386-3231 OLIVE L. MARTIN
479-8913
BLOCK BROS. REALTY LTD.

CONDOMINIUM WANTED
Couple need 3 bedroom Townhouse or condominium in either Esquimalt or Richmond Rd. and Shelbourne St. area of Victoria. Will pay up to $50,000, cash. Castle Properties Ltd. Chris Greig 386-6164 or 479-7995.

SALE BY OWNER
Beautiful 3 bedroom townhouse, 1½ baths, fireplace, wall-to-wall carpet, finished basement, sunny flowered patio, swimming pool, close to school and buses. 9½ per cent first mortgage. Asking $48,900. 479-8324.

WATERFRONT APARTMENT suite. One bedroom. Carport. Suit retired couple. $42,500. Phone 656-5766.

258 CONDOMINIUMS and TOWNHOUSES

KNOWLES REALTY LTD.

FRIENDS
Live among the shops. Be part of the Oak Bay Village community. Cottage loveliness. Level entrance. 2 bedrooms upstairs. Double plumbing. Secluded courtyard. Oak tree shaded. $55,500. Call Mr. Percival.
384-8101 383-1493

UNOBSTRUCTED
WATER VIEWS
Located in Sidney this large corner 2 bedroom condominium in the very popular "Blue Waters" offers new w-w carpet, underground parking, 2 large storage lockers, smoke sniffers and is offered for sale at $45,900. To view call:
Bill Knowles
384-8101 656-3779

Western HOMES Ltd
VALUE PLUS
$46,900
Good accommodation here for the "starter" family. 3 good size bedrooms, LR with "L"-shaped dining room, 4-pc. bathroom, carpeted family kitchen with lots of cabinets and built-in oven and counter-top stove. Sep. utility and storage room. Approx. $27,000 C.M.H.C. exist. 1st mtg. at 9½% due May, '79. This is astrata duplex at 2817 Admirals Rd. on approx. 60X241 ft. lot. MLS No.18099.
For private viewing call
Wilf Cotton
Terry Eden
386-3494 (24 hrs.)

david burr LTD.
655 FORT ST. 384-9335
Top floor condominium 1143 sq. ft. — 2 bedrooms, 2 large patios, spacious bright living and dining area. Utility with your own washer and dryer, storage at same level. Recreation room, sauna and whirlpool plus covered car park. Fabulous views of the Sooke Hills. MLS 17401.
ASKING $46,900
IMMEDIATE POSSESSION
DON ROBBINS
384-9335 384-9072

1120 HILDA AVENUE
$41,000
Excellent buy on this 2 bedroom corner suite with southern exposure. Nice block, no pets or rentals and only 16 units. Price includes fridge, stove, dishwasher, drapes and garburator. MLS 17745.
477-0191 RAY TILLYER or 477-1650
JUDY JOHNSON
Royal Trust Real Estate Dept.

STARTERS-AS LOW
AS $1,000 DOWN
New 2-bedrm condominiums in Sunny Sooke.
OLIVE WEBBER
386-3231 384-9267
GAIL JENKINS
478-5561 478-6458
BLOCK BROS. REALTY LTD.

ROCKLAND-
OAK BAY
Delightful 2 B.R. condominium with lovely view. Extra large liv. and dining room. Eating area in the deluxe kitchen with door to sundeck. Ensuite in large M. BR. Ample storage and carport. Only $59,000. Call Ron Crow 592-4989 Island Homes Ltd.

Price Slashed
$43,000 reduced to $40,500. All offers considered. Owner transferred immediately, and beautiful 2-bedroom condominium in luxurious University Park Terrace must go. Quiet, cool, ideally located for children. Maximum privacy. Small pets permitted. This is a true bargain and Gordon Head area is prime location from an investment point of view. Phone 658-8317 anytime.

3 BEDROOMS
2 BATHROOMS
WALL-TO-WALL
RANGE, FRIDGE,
DISHWASHER
Newly completed townhouse, high location, sweeping views. Just minutes from town. Excellent buy at only $48,800. To view phone
C. H. HOLLAND REAL ESTATE
620 View 592-9784 or 386-1616

LARGE 2 BEDROOM APT.
$46,700
1200 sq. ft., 2 bedroom unit close to town and all amenities. One and ½ baths. Includes washer, dryer, stove and fridge. Call now to:
595-5171 DOUG POSKITT 477-0645
CANADA TRUST

$5,000 DOWN
Will get you into this centrally located 2 bdrm. condominium listed at $28,900. Fridge, stove, washer, dryer, drapes and carpet included. Children love it here-large swimming pool, playground with swings and lots of open space to play. You'll love the convenience of shopping and buses at your doorstep. Why rent when approx. $250.00 per month will be building equity in a home of your own.
BARBARA WHITELEY 478-7022

CRAIGFLOWER
CONDOMINIUM
A 3 bdrm. ground level is now vacant and at $38,000 owner will include drapes, W-D, stove and fridge. Can't hold it vacant much longer so why delay?
386-3231 JOHN A. JOHN 477-8096
BLOCK BROS. REALTY LTD.

2 BEDROOM
Immaculate suite in 9 month old building. Peaceful view from the balcony. Beautiful decor in the living room and large eating area. Sounds Good, it is, to view call:
592-2431 JOY HAMILTON 592-1190
Lansdowne Properties.

OPEN HOUSE
Afternoons 2-4, evenings by appointment, University Park Terrace, 1870 McKenzie No. 111 2-bedroom luxury condominium. Owner moved to mainland anxious to sell. Small pets permitted. Phone 658-8317.

SIDNEY
Townhouse for Sale by Owner. Asking $41,500. Call after 4:30. 656-3586.

263 GARAGES FOR SALE, RENT OR WANTED

RENT OR BUY
Large, sep. garage or work shop for material and tool storage. Concrete floor and power desirable. Any district considered. What have you? Westgate Rlty. 388-9941 or evenings 479-5910.

2 CAR GARAGE FOR RENT, Deep Cove. Cement floor. Heated. 479-7767.

265 HOUSES WANTED TO BUY

MUST BE GORGE
OR BURNSIDE
Middle aged couple would like to re-locate closer to town. They need a 2 bedroom full basement home with room for a dining suite. Will pay up to $55,000. Cash. Call Chris Greig, 386-6164 or 479-7995. CASTLE PROERTIES LTD.

GORGE or
FAIRFIELD AREA
I have clients with $15,000 down, looking for 2 or 3 bedroom well-built home, will pay up to $58,000. If you can help, call Rick O'Kane, Bus. 386-6164, Res. 386-6257. CASTLE PROPERTIES LTD.

WANTED, HOUSE IN UPLANDS, app. $100,000 cash, no agents. Mail replys to Box 7, Brentwood, B.C.

265 HOUSES WANTED TO BUY

THIS LADY WILL BUY
Urgently requires a small rental or two or three suites where $15,000 investment will cover mtge. without subsidizing. Up to $80,000 if necessary. Ben Greig, 598-3105 or 386-6164.
Castle Properties Ltd.

MARIGOLD AREA URGENT
Family moving here from Ontario requires a 2 or 3-bedroom, full basement home. Up to $60,000 CASH. Bob Kohlruss, 598-7689 or 386-6164 (24 hrs.) CASTLE PROPERTIES LTD.

SMALL FAMILY
Require 2 or 3 bedroom home preferably with only a few steps. Up to $59,000. Will be cash to vendor. Urgent. Irene Dalziel 477-6380 386-6164. CASTLE PROPERTIES LTD.

INSTANT CASH
Investor will pay on the spot CASH for homes in need of repair for rental purposes. Up to $40,000. Call Bob Kohlruss, 598-7689 or 386-6164. CASTLE PROPERTIES LTD.

YOUNG COUPLE
With approx. $10,000 down are looking for a solid 2-bedroom home up to $55,000 in the greater Victoria area. If you can help phone Tom Raig at Castle Properties, 386-6164 or 383-9838.

SOUTH OAK BAY
Wanted 2 or 3 bedroom home suitable for wheel-chair situation. With or without bsmt. All cash up to $70,000. Call in confidence Ole Knudsen 598-2461 or 386-6164. CASTLE PROPERTIES LTD.

LADY INVESTOR
Urgently requires small house for rental purpose. Any nice area up to $50,000. Ben Greig 598-3105 or 386-6164. CASTLE PROPERTIES LTD.

CASH BUYERS
For 2- or 3-bedroom home with basement preferred. Two purchasers want newer homes close in. Phone VICTOR WONG, 385-2458, Byron Price and Associates Ltd.

WANTED
Private party requires older reasonably priced home. I will purchase for cash, 479-2209.

CASH FOR OLDER HOMES needing repair for rentals. Phone 652-1562 anytime.

268 LISTINGS WANTED

SHAWNIGAN REALTY LTD.
Shawnigan Lake 743-5311
LIST YOUR
SHAWNIGAN, COBBLE HILL OR MILL BAY PROPERTY
with
743-5311 JOHN ETTEMA 743-2607
743-5331 MARIE MALBON 743-5145
Call Collect Anytime

HELLO! BACK FROM UNIVERSITY
Ready to sell your houses and bring action with satisfaction. Definitely need several houses in rough shape for bonifide immediate cost purchase. Also moderate priced Oak Bay home. September possession. Ready for your call:
LYNETTE DALAHUNT 598-3321
JACK MEARS OAK BAY REALTY LTD.

WOULD YOU
BELIEVE?
I have sold every home I had listed! Hard work, experience, and good supply of private fund mortgage money is the key. I desperately need listings.
ALLAN KLENMAN
Town and Country Realty Ltd.
382-7276

HAVING
TROUBLE?
Are you having trouble selling your house? If so, or even if you haven't tried yet, let JOHN PLATT help. You'll find him at the big REAL ESTATE office with the big PICTURE WINDOWS next to Eaton's on Government St., or at 383-2700.
Boorman Investment Co. Ltd.
1111 Government St., 386-7521

HELP,
HELP
I have sold all my house listings and desperately need two, three or four-bedroom homes in any area, for quick price appraisal call:
RUSS FITZSIMMONS
386-3231 477-2412
BLOCK BROS. REALTY LTD.

270 EXCHANGE REAL ESTATE

CONDOMINIUM
Vendor will consider anything in trade or sell with trade item for down payment. Only $45,900. bedrms, ground floor, 2 patios, major appliances. Excellent 1 year old bldg. To discuss possibilities call
Marion Hamilton
385-7761 24 hrs. 382-0894 Res.
D. F. HANLEY AGENCIES LTD.

APPROXIMATELY 2½ ACRES, 8 minutes from city center, 8-10 lge. building lots in near future, 1 has been approved for building. Value $125,000. Will accept low down payment, low interest rate. First, second, or third mortgage, house, duplex, apartment, accepted. All offers considered. 382-8419.

SCOTLAND
Anyone interested? We want to exchange a 3-bedroom home for a year beginning early 1977. We are situated in small fishing village near St. Andrews. For more information write to: Iaian Saunderson, 17 Hope Place, St. Monans, Fife, Scotland.

MORTGAGEE WILL TRADE A very well secured 1st mortgage of approx. $50,000 for equity in your real estate. All suggestions considered. Please call TED GRAVES, 386-2955 or 385-3028. Century 21 Mayfair Realty.

WILL TRADE MY EQUITY IN 2-bedroom condominium, value $47,000 for building lot suitable for mobile home. 658-5133.

FOR SALE OR EXCHANGE, gold medallion 3 bedroom townhouse, Hillside Plaza area. For information and appointment to view, 477-6081.

271 LOTS FOR SALE

Green Acres
HENDERSON REALTY LTD.
385-9741

TWO
EXCEPTIONAL
BUILDING LOTS
$29,900 EACH
Good view near Butchart's Gardens. All services in. Road paved.
479-3849 BUD HUDSON 385-9741

TWO
WATERFRONT
LOTS
BEAUTIFUL VIEWS
Near Swartz Bay. Sweeping views of Satellite Channel and Gulf Islands. All services in and road paved. $57,900 and $59,900.
479-3849 BUD HUDSON 385-9741

LOT WITH VIEW
Watch the ferries at Swartz Bay ½ acre lot in quiet cul de sac. Ready to build on. $35,900.
BOB GIBSON 658-5153
BILL McCARTER 592-3970

SOUTH OAK BAY, $49,900. 60X154. Right of 777 Mt. Joy. 388-5416, 592-3416.

271 LOTS FOR SALE

Century 21 REAL ESTATE
PRINCIPAL PROPERTIES
4088 SHELBOURNE
477-9514

MALAHAT
TWO 10-ACRE
BUILDING LOTS
GENTLE SLOPE
LOVELY VIEW
EXCELLENT
WATER
EASY ACCESS
W G. MOORE
479-3331

SECLUSION
DEEP COVE
3.6 ACRES
HOMESITE
Located in one of the most delightful spots of this desirable area. A unique property "virtually a wooded wonderland", with mature trees and many imported trees and shrubs. There are paths through the woods that will delight the ecologist and nature lover. A drive-way leads to a cleared area of gardens which will make an ideal homesite. The entire property is fenced. Priced realistically at $65,000. For more information call DON WHYTE MLS 592-2407. WHYTE and GOWER OAK BAY PROPERTIES. LTD.

SHAWNIGAN LAKE
1 Building lot on domestic water. Country club membership included in the price of $14,900. Located on beautiful cul-de-sac near the lake. A good lot near good homes.
2 Waterfront lot on Strathcona Bay. 1 acre (not a building lot). $19,500.
3 Treed lot on the edge of the village with 12'x15' log cabin. About 1000 feet from the Government Wharf. (not a building lot). $11,900.
4 2¾ acres lot with ocean view. Desirable Mill Bay location.
5 1½-acre level treed building lot. East side, near Strathcona School. $18,900
6 2½-acre superb building lot near the village.
743-5311 J. Ettema 743-2607
743-5311 M. Malbon 743-5145
SHAWNIGAN REALTY LTD.

.491 ACRE LOT
$14,500
LANTZVILLE
Nicely treed lot with house sits already cleared. Water and hydro available. This is part of the Winchelsea Estates, building scheme and the value of your investment is protected in that there are variouus sensible requirements in regards to the types of dwellings that can be placed on the lots.
477-1841 RON KERFOOT 652-2594
BLOCK BROS. REALTY LTD.

DUPLEX LOT
Close-in. Excavated and footings laid. Plans included. $42,500.00.
385-2481 SID CUSTANCE 598-7781

SEA VIEW LOTS
Davis Road just South of Ladysmith, 6 available, sewer and water in. $11,900-$14,900. Builders terms available.
Please call
T. G. M. Custance
385-2481
Swinerton, Stewart Clark, Ltd.

THINKING
of
BUILDING?
I have 2 lots off Majestic Drive. Fully serviced. 10% down. $28,400-$28,900.
OR
Fully serviced and NHA approved building lot at intersection of Cedar Hill and Shelbourne (Mt. Douglas Park) for $29,500.
For further information call:
KNOWLES REALTY LTD.
Bill Knowles
384-8101 Res. 656-3779

EAST SOOKE
Beautiful view lot at end of Thornett off Eliza Pt. Road. This is cleared lot of ¾-acre with views across Sooke Basin to the village. Price $19,500. Wilfred Davis, 479-1667 or 658-8884.
J. H. Whittome and Co. Ltd.
Royal Oak Branch

LOT TO
BUILD ON
Clear building lot, ready to build on quiet close in street, handy to downtown. Single family or with in-law suite. This 50 x 108 lot is the only one for sale within many blocks and it won't last. Put in your offer now.
OZZIE MALLETTE
386-3231 385-2060
BLOCK BROS. REALTY LTD.

PAVED ROADS—HYDRO WATER
1 acre lots in an area that is seeing a lot of building activity. Some of these lots are only 150 yds. from the ocean. For more information please call: PHYLLIS COUTTS at 598-3344. MLS No. 18804. Asking $15,500 to $22,000 (Excl).
JACK MEARS
OAK BAY REALTY LTD.

SHAWNIGAN
4 LOTS
On the west side close to the lake, hydro to the property, well required. Beautifully treed, situated in unique rural area with possible lake views. New MLS.
R. JOHNSON W. MICHAELS
592-3573 477-4884
RITHET AGENCIES LIMITED
714 Fort Street 382-4251

71x135 big size serviced lot in new Spectrum High School, gorgeous water views of Portage Inlet. $25,000 for builders.
Two serviced lots in Gordon Head near to University popular area $30,000 each for builders.
Individual can buy above lots for bit more.
KEHAR DHAMRAIT
386-3231 477-5675
BLOCK BROS. REALTY LTD.

SEAVIEW SUPREME!
SOUTH OAK BAY!
This prime lot has just become available. Plan and building contract negotiable or buy just the lot at $58,000 and do your own thing. Call JEANNIE DEWHURST, 384-8001 or 477-6040. THE ROYAL TRUST CO.

ATTENTION BUILDERS
OAK BAY LOTS
2 level lots 46x146. $75,000 for the pair.
595-5171 DOUG POSKITT 477-0645
CANADA TRUST

16 LOTS
In Gordon Head off Kenmore. Lots minimum 7500' up and are fully serviced. some with sea views. For further information contact 386-2261, 9 a.m. to 5 p.m.

GORDON HEAD
Fully serviced, 6 to 9000 sq. ft. lots. A stones throw from UVic. Ready to build now. Lets build your dream home, move in for summer. Plans available. Tell us about yours. Call Ken McCandless, Kasapi Const. 386-6191, 478-4606.

2 ACRES
Otter Point Road. Approx. ½ acre meadow from road to year round creek flowing across property. Asking $29,500. Bring your trout rod and have a look with:
DAVE REID 478-7375
BLOCK BROS. REALTY
478-5561

DUNCAN
Fully serviced building lots in the Somenos Road Hawkes Boulevard area. $14,500 — $2500 down. For further information please call collect to Rick Hawkes or Harry Brawn at Victoria Mortgage Corp. Ltd., 384-7128.

1.2 ACRE FLAT LEVEL FENCED pasture lot. Ideal mini farm within a few miles of town. 477-3316.

LARGE LOT ON ANDREWS Braefoot, University area. Serviced and level, $30,500. 382-2695.

271 LOTS FOR SALE

BROADMEAD
Lot with panoramic seaview, also Mt. Baker, lots of nature trees, drive and site excavation now almost complete. In cul-de-sac, 944 Deerwood Place, plans by Broadmead. Offers over $40,000. Phone 477-9857.

WATERFRONT
EAST SOOKE
2-ACRE LOT, 200' waterfront, $39,000 full price.
LLOYD ELLIS
658-8222
ISLAND HOMES LTD.

GOOD BUY, LARGE WELL-treed view lot, on unspoiled Protection Island. Special features, bordering greenbelt, good well, 2 minutes from beach, reasonable price. Nanaimo, 758-1419.

SHAWNIGAN LAKE
Only 16,950.00. A great building lot close to the lake. Water and hydro to the property. Cleared with a driveway. Call: PETER BARDON 592-2431.

BUILDERS
Six choice lots in Gordon Head off Tyndall near Ash. Building permits now available. 658-1112, 598-4371.

TWO ONE THIRD ACRE SERviced building lots in Shawnigan Lake. $15,500 each. Both $30,000. 478-8034 anytime or 478-1134 evenings.

LARGE LOTS
On Cedar Hill Crossroad
Ready to build on.
384-5016 or 382-4322

ROCKLAND AVENUE — superb building site of about 14,000 sq. ft. area having magnificent view. Asking $90,000.00. HAROLD GROOS or FRANK CARR 385-9765.
Charman Pacific Realty Limited.

EXCELLENT HOLDING PROPerty, waterfront lot. Improving area overlooking Portage Inlet. Small cottage type home situated on lot. Price $45,000. Contact 385-0715, 385-2321.

PATRICIA BAY — 2 LOTS JUST yards from the beach. Fully treed, unobstructed sea view. 598-2515.

SOOKE, SECLUDED PARTIALLY treed properties. Mountain views, two-three acres. 642-5508, 642-4186.

6 BUILDING LOTS IN SAANICHton, fully serviced. 4 lots are on quiet cul-de-sac, $29,500 to $32,000. 652-1579 after 5 p.m.

RECREATION CAMPING LOT, fenced in, holding tank on lot. $8,500. West side Shawnigan Lake. 595-0611.

LARGE VIEW LOT WITH OAKS and maples. Adjacent to Spencer Castle. All services in. 592-7592. $45,000.

SEA VIEW. BRENTWOOD BAY. Over 1-3 acre. Duplex zoned 479-4353.

$19,950. 4100 SQUARE FEET, serviced lot in city. Call 477-5175. Plans available.

BEAUTIFUL SEA VIEW HALF acre lot. (No. 32) in Sooke, Whiffin Spit, $18,000. 478-2413.

273 PROPERTY FOR SALE

INDUSTRIAL
63,000 sq. ft. industrial property. Located on Nanaimo St. (behind Saanich Lumber Yard). Suitable for warehousing, distribution or commercial operation. Other zonings possible, too. Can be subdivided. Maximum flexibility for $9 sq. ft. Terms available. Call now. This is probably right for you!

TOWNHOUSE
Approx. 0.75 acre in Saanich currently going thru rezoning to RT-3 allowing 11 townhouses. Close in. Services in place. Priced at $4.50 sq. ft.
DAVE HARDING
385-7761 (24 hrs.) Res. 477-0939
D. F. HANLEY AGENCIES LTD.

FAIRFIELD
Large house on valuable lot converted into 3 suites. Vacant possession possible. Drive by 530 Trutch and ask to see the inside if you are interested. Compare — this immaculate and well-maintained property is priced to sell. $79,500.
Joe Percival
384-8101 383-1493
KNOWLES REALTY LTD.

9 ACRES
ELK LAKE WEST
3 cleared agricultural land, horse pasture, etc. 1-3 treed area.
Price $69,500
C. Carpenter, 388-5555
B.C. Land and Insurance Agency Ltd.
530 Broughton 388-5555

4 ACRES, TREED PROPERTY, has driveway in to cleared, hilltop building site with panoramic views. Located 20 minutes from city off Sooke Road. $47,000, terms available. Also in area similar 2.3 acre parcel at $29,500. For appointment to view call owner, 478-1975.

VIEW ROYAL
Beautiful treed property on cul-de-sac privacy, just under an acre, on harbor, to build your kind of home, eleven minutes from Victoria centre. Owner Vancouver 224-5340, 224-0803.

PRIVATE SALE. 8.9 ACRES. Sooke. 1000 ft. stream frontage, 2-bedroom cabin. $69,000. 479-7663.

274 PROPERTY WANTED

WANTED
SUBDIVISION
DEVELOPMENT
PROPERTIES
IMMEDIATE CASH OFFERS AVAILABLE
ANY SIZE ACREAGE CONSIDERED IN GREATER VICTORIA AREA
CALL
GARY MEYER
385-6211
ENGINEERED HOMES LIMITED

VANCOUVER
ISLAND
Require large or small properties for development have developers and builders available. For quick action call:
RUSS FITZSIMMONS
386-3231 477-2412
BLOCK BROS. REALTY LTD.

COMING FROM ENGLAND IN August, my clients need 2-5 acres with residence and suitable for greenhouse and horse. To $100,000.
Also
Lot in Gordon Head.
Mary McGuire Donna Valikoski
479-7668 385-8784 (24 hours)
DOUGLAS REALTY LTD.

CASH! ! !
PROPERTY SUITABLE FOR SMALL TOWNHOUSE DEVELOPMENT OR DUPLEX. MALEN CONSTRUCTION CO. LTD. 658-1122 ANYTIME.

APT. SITE
Builder requires 10,000 to 100,000 sq. ft., even more for immediate development. Phone now, Kasapi Construction, 386-6191.

280 ACREAGE FOR SALE AND WANTED

SEA VIEW
This 1.06 acres with an 80' waterfront easement located in
EAST SOOKE
Is an ideal location to build.
ASKING $21,000
Please call:
JACK SWANSTON
592-6338

SANDOWN
RACE TRACK
This 17.57 acres has pasture and natural treed areas, has water on the proerty, an ideal location for rural living.
ASKING $6,500
PER ACRE
Please call:
JACK SWANSTON
592-6338
J. H. WHITTOME and CO. LTD.

2½ ACRES SHAWNIGAN LAKE. Park setting, beach access. $30,000. 652-2735.

280 ACREAGE FOR SALE AND WANTED

14.6 ACRES
$36,500 DOWN
Off the beaten track, located down a quiet country lane on the Saanich Peninsula. Cleared farm land, has a gentle slope, with a view through the McHugh Valley. Ideal for creating a small farm, nursery operation or raising horses. $36,500 down. FULL PRICE $110,500. MLS 16232. Call DON WHYTE 592-2407.
WHYTE and GOWER
OAK BAY PROPERTIES LTD.
2227 Oak Bay Ave.

20 ACRES
Best hay and pasture land in Peninsula for raising thoroughbreds. A lovely 4-bedroom, full basement home and a large elite barn. Pasture for beef and large hay storage. Priced at $247,000. MLS.
½ ACRE BUILDING LOT
Fantastic sea view on Willis Point. Price $18,000. MLS
77 ACRES 4,000 FT.
SHELTERED
WATERFRONT
On North Pender Island Road and power through property. Numerous dug wells, fruit trees and farm house and building. Going very reasonably at $4,500 per acre, get a group of 10 people and each would have 7.7 acres waterfront for only $34,200. MLS
384-8001 BUD ZUCK 598-7215
The Royal Trust Co.

THREE CHOICE ACREAGES
2.25 — 2.40 — 2.82 ACRES
These beautifully treed properties are located on the desirable west side of Saanich Peninsula about three miles north of Brentwood.
Two of the properties have their own access to a delightful beach where the third has a public access.
Offered at only $48,500, $52,500 and $54,500. PETER NASH — 598-3321

LAND FOR SUBDIVIDING
Commercial, industrial, apertment and other building purposes. Wild land for pleasure and investment. Make your wishes known to an expert. Phone:
RALPH NEWTON - WHITE — 598-3321, 592-1981.
JACK MEARS
OAK BAY REALTY LTD.

P.R. B
P. R. BROWN
AND SONS LTD.
"The People to See"

ARDMORE
2 lots — side by side — almost one acre each — level and treed. Good road frontage. Prices — $32,500 and $31,500.
JOHN EVANS
DENNIS WAGNER
477-4452 595-2557
385-3435 — anytime

55.8 Acres
1500' Waterfront
Located 1 mile west of Port Renfrew on way to Botanical Beach lies this sportsmans, nature lovers paradise. Ideal potential for campgrounds, trailer park, etc. Asking $84,000 by retiring owners. Call HERB McDANNOLD or GLEN McDANNOLD 382-9191 (24 Hr.) for details. ML16770.

Canada Permanent
Trust Company

CENTRAL
SAANICH
ELEVEN ACRES
Property has 516 ft. on a paved road and is approximately 945 feet deep. Land is level and is in one of the most fertile areas of the Saanich Peninsula. There is an existing well on the property, some corrals and a small barn. Terms available. Offers to $149,000.00
477-1841 RON KERFOOT 652-2594
BLOCK BROS. REALTY LTD.

7.6 ACRES
$37,500
SHERINGHAM
POINT ROAD
The vendor has started to clear the building site on this gently rising acreage to take advantage of the views of the Straits and Olympic Mts. 431 ft. of road frontage on phone and power. Water should be no problem here. If you want quiet seclusion come out and view this new MLS listing with me. Call anytime. Bill Kozak 386-6164 or 642-3404.
CASTLE PROPERTIES LTD.

51.5 ACRES
Treed, sloping up to spectacular panoramic views. Frontage on French Rd. (off Grant Rd.) and opposite to Broomhill subdivision. At present subdividable to 10-acre lots. MLS Mo. 17933. Terms considered on the asking price of $195,000.
CLIFF SALMOND
385-7721 477-3626
GARDNER REALTY LTD.

21.9 VIEW ACRES
SOOKE VILLAGE
Cleared, fenced land overlooking the Straits and Olympics on West Coast Rd., two miles past Sooke. 3-bedroom older farmhouse and outbuildings. Excellent for hobby farm and holding property. Presently in A.L.R. Asking $159,000. For more information or to view contact Bill Kozak at 386-6164, Res. 642-3404 anytime. MLS 18601. Castle Properties Ltd.

ROYAL OAK
Close in, this desirable farm has unlimited possibilities. The large older home overlooks the 8 ACRES of cleared property. Several outbuildings include barns with 11 stalls — presently boarding horses. Asking $150,000. EXCL.
Mary McGuire Donna Valikoski
479-7668 385-8784 (24 Hrs.)
DOUGLAS REALTY LTD.

WOODED
WONDERLAND
49 acres of beautiful seclusion in East Sooke. Lots of trees and clearings to build your own log cabin. A great recreation area with future potential. Try your offer on asking price of $110,000. For more information call Art Mauger 656-6509 or E. Kolstad 642-5315, C. N. MONTAGUE CO. LTD. 384-9318.

HORSE COUNTRY
12.1 acres of gently rolling farmland on Metchosin Rd., with year round trout stream running across property. 2 storey, 3 bdrm farmhouse is in need of repair. Zoned limited agricultural. Property adjoins golf course. $125,000.
CAROLE BORGENS
386-3231 478-5963
BLOCK BROS. REALTY LTD.

FULL ACRE
$30,000
Great holding lot in Ardmore District of North Saanich. Well treed, a gentle slope with water view over Pat Bay. If you have an eye in the future, here's your chance.
656-5584 BILL MOSHER 652-2868
BLOCK BROS.REALTY LTD.

DUNCAN
$21,900
5 acres corner lot lovely treed, ideal for country home. Holding property or Mobile Home can be bought with $5,000 down. Freddy Starke 386-6164 or 479-3866. CASTLE PROPERTIES LTD.

Required in the Sooke Area, up to 15 acres of good land. Will pay all cash. Call at once to
P. G. JACKSON LIMITED
1070 Douglas Street 388-9102

BEAUTIFUL EAST SOOKE, 10 acres, $46,000. Phone evenings 642-3890.

280 ACREAGE FOR SALE AND WANTED

ACREAGE
FOR SALE
Heavily wooded ¼ acre at corner of Sooke Lake Rd. and Trans Canada Hwy in Goldstream area, zoned limited agricultural. $27,000.
CAROLE BORGENS
386-3231 478-5963
BLOCK BROS. REALTY LTD.

2.5 ACRES
Treed, sloping to good building site at Metchosin. Asking price just $25,000. Absentee owner open to offers and will assist in financing with reasonable down payment. Call:
477-0191 JOHN LUND 384-9279
Royal Trust Real Estate Dept.

ACREAGE WANTED
Cash purchasers for Saanich Peninsula property, 2 to 10 acres of vacant land. For quick action call:
477-0191 HEIDE WHITE 652-1828
Royal Trust Real Estate Dept.

BUSINESSMAN NEEDS 2 PARties to invest $25,000 each to hold large acreage. Some Seafront. 2 houses available. Building permits. Reply Victoria Press Box 880.

BY OWNER, KELOWNA, 19 acres on creek, 5 year old 1300 sq. ft. 2 level home. 2 flowing wells. Subdivision possibilities. 477-7426.

TWO LOTS 7 AND 7½ ACRES ON Caldecot Rd. off Old West. Sloping, secluded, treed, $10,000 per acre. 479-6296.

57 ACRES FOR SALE IN COURtenay. Write Box 3093, Courtenay leave phone no.

285 UP-ISLAND PROPERTIES

PARKSVILLE
FOUR!
Golf course lot. Beautiful building site. Partially cleared and ready for your dream home. Short walk to sandy beach. L-507. Call Al Hughes, Eves. 248-6956.

THIS COULD
BE YOURS!
High up overlooking Qualicum Beach, a 2-bedroom post and beam home, in spotless condition, a very convenient kitchen, bright cheery living room and dining room, utility rm. for your washer and dryer, auto-oil heat, large carport, paved driveway to an 80'x140' lot and only a block to the beach. H-782. Price $56,000. Contact Al Simons, Eves. 757-8760.

MULTIPLE
DWELLING
Two acres fronting on the Island Hwy., zoned multiple dwelling. Water, sewer, power and telephone, also small twp-bedroom home on property. Ideal holding or development property. Asking $75,000. Call Del Johnston, Eves. 248-3153.

R. THWAITES AGENCIES
(1972) LTD.
ESTABLISHED 1912
Box 1029, Parksville, B.C. 248-3229

WALL & HOMEFINDERS REALTY LTD REDEKOP

A RARE OPPORTUNITY FOR A SPECIAL BUYER. Situated about 8 miles south of Duncan .98 of an acre with mostly cleared land, fruit trees, terraced lawn, seaviews, with Mt. Baker in the background. Near new executive home, split level, large natural rock fireplace and large view bay window in living room. Dining room, large kitchen with built-in knotty pine family room and den or 4th bedroom. 2½ baths, 3 bedrooms up with sun balcony off master bedroom. 2-car garage. All this for only $67,500. To view by appt. only please call GEORGE BECK at 748-8402 or 746-4154.
WALL AND REDEKOP REALTY LTD.
DUNCAN, B.C.

Western HOMES Ltd
Own your own holiday retreat. 50 shares being sold in a completely developed 20 acre trailer park, near Shawnigan Lake. First phase selling at $7,900 per share. For further information call
John E. Thomson
Jack Davis
386-3494 (24 hrs.)

MILL BAY
Benko Road off Butterfield, sign on property. Must see this before you buy. 2-3 bedroom basement home on ½ acre fully developed lot, loaded with fruit trees, shrubs and flower plants. Spring fed pond with gold fish in, built in patio, conservatory, garage, cool room root house, storage shed, paved driveway; paved storage space for a boat or camper. $49,500.
YOUBOU
Walk to beach only 150'. 2-3 bedroom basement home, A-O heat, fully insulated, double garage, fruit trees, lake and mountain views $26,950. Details call Harb Bains at 748-2511 or 743-5180. Evenings and holidays.
ATWALL AGENCIES LTD.
467 Coronation Avenue,
Duncan, B.C.

OWNER SAYS SELL — Older 3-bdrm hse on 90 ac, 6 mi N. of Courtnay. 50 ac cleared. class 2 soil. $110,000.
RIVERFRONT ACREAGE — 80 ac with 3500' on Tsolum River. 8 min from Courtenay. $175,000.
HOBBY FARM — 6 ac with large full bsmt modular home. Large garden area and fruit trees.
20 ACRES — Fenced and cross fenced, rock free soil. 5 ac presently in standing hay. $44,000.
9 ACRES — Liveable 3-bdrm home. $49,000.
For further information, call BILL MORRISON at 339-4063 or BRUCE MOWATT at 339-3137 or write Block Bros. Realty Ltd., 449-5th St., Courtenay. Phone 334-3111.

YOUR OWN
ISLAND
Interested? I have 2 very beautiful and private west coast islands; each with a 2 bdrm home; very protected moorage; good water supply; excellent fishing, hunting boating, hiking, beachcombing etc. Close to fishing village with general store, post office, etc. and priced to sell! Call now.
656-5584 SHERRY KAYA 479-7293
BLOCK BROS. REALTY LTD.

THIS MINIATURE ESTATE OF 7-plus acres offers the finest views in the area, with 300 feet overlooking the Strait of Georgia. The high bank, giving privacy, has a winding path to the beach. A tiny cove gives shelter for small boats. Clams, oysters and excellent fishing. The building site has been selectively cleared with a winding drive through tall trees. Hydro and underground telephone ladi on. A pretty stream with adequate water flows down to the beach. For further detailed information call (Mrs.) E. Wakeford-Cox 752-6727 or 752-6944.

PEARSON/JOHNSTONE & ASSOCIATES LTD
BOX 399, PARKSVILLE, B.C.
248-3216 752-6964

FROM $57,500 UP
30 MILES NORTH OF
VICTORIA
AT COBBLE HILL
Several new homes for your choosing. Fantastic views of Satellite Channel. Each lot a good size from 17,000 sq. ft. up. Financing no problem. Treat your family and make an appointment with BOB DODD of BLOCK BROS. REALTY LTD. at 746-4175 Duncan or 743-2766. evenings and weekends Call collect.

DUNCAN
Fully serviced building lots in the Somenos Rd., Hawkes Boulevard area. $14,500 — $2500 down. For further information please call collect to Rick Hawkes or Harry Brawn at Victoria Mortgage Corp. Ltd., 384-7128.

285 UP-ISLAND PROPERTIES

david burr LTD.
655 FORT ST. 384-9335

PARKSVILLE AREA
24½ secluded acres, 8 cleared for paddocks and pasture. Year round stream course, 6 Bedroom older Georgian Home, large barn with 6 stalls and storage for 10 tons hay. 2 Guest cottages, 2 water supplies; domestic and irrigation. Close to summer resorts, sports fishing galore, and skiing at Arrowsmith lodge. Must be seen to be appreciated. MLS 15923.
$149,500
MAUDE or DON ROBBINS
384-9335 or 384-9072

PARKSVILLE
"Pick your own" fruit trees on this lge. lot, plus a 2 bdrm. retirement home and sep. workshop. $36,900.

New 3 bdrm., ¾ base. home in Cameron Pl., 1 blk. from new senior high school. Immed. occupancy! $48,900.

7 yr. old, full base. home on quiet street, 3 bdrms up, 1 dn., 2 FP's cosy LR and lge. rumpus room, plus lge. workshop. $49,900.

QUALICUM
Executive home, spacious LR, sep. DR., 2 bdrms. up, 2 dn., 2½ baths. 2 FP's, Rec. rm with wet bar, lge. covered deck, easy care lot. $89,500, vendor will carry some terms.

Full base. home on lge. landscaged lot, 2 berms. up, 1 down $55,000. For further details. Call Barbara Sinclair 248-6741 or George Balzer 248-3905.

PEARSON/JOHNSTONE & ASSOCIATES LTD
BOX 399, PARKSVILLE, B.C.
248-3216 752-6964

Charm-
Beauty
SURPRISINGLY DIFFERENT
COBBLE HILL
SPANISH STYLE HOME ON ½ AC.
3 BEDROOMS — 1½ BATHS
1740 SQ. FT. LIVING AREA
SUNKEN L.R.
W-W THROUGHOUT
GARAGE, CARPORT, W. SHOP, SAUNA
Vendor anxious to sell. Only $65,000 or best offer. To view please phone Clare Palmer 656-6827 or 382-8062.
CENTURY 21 — PRINCIPAL PROPERTIES LTD.

DREAM HOME AT
SHAWNIGAN LAKE
Secluded chalet, custom built for its present owners, on 2 treed acres overlooking lovely Shawnigan Lake, offers all-year deluxe living. 3 big bedrooms, including 27x14 master bedroom ensuite, 3 finished fireplaces, all cedar finish. Priced at $119,000. View exclusively with:
BILL KAPTEYN
477-0191 652-1242
477-0191 DALE YOUNG 384-7663
Royal Trust Real Estate Dept.

PICTURESQUE
SCENERY
The view is breathtaking from this beautiful 2½ acre piece of property overlooking Shawnigan Lake. 2 Bdrm home with part basement and 216' of semi waterfront with moorage for your boat. Located on the east side of the lake and could be used for full time residence or just summer enjoyment. Contact
MIKE REID 478-5561, 478-6650
BLOCK BROS. REALTY LTD.

DASHWOOD
REAL ESTATE
R.R. 1 QUALICUM
752-9266

LAKEFRONT BARGAIN
This is your chance to own approx. 260' of beautiful waterfrontage on Fuller Lake, only 8 miles north of Duncan. There is a duplex and bungalow on one corner of the property for revenue. You must see this beautiful lake and property to appreciate it. Full price only $100,000. For further information please phone MIKE CONNERLY at BLOCK BROS. REALTY LTD., DUNCAN 746-4175 or 748-1145.

SEAVIEW LOT
$14,500
CEDAR BY THE SEA only 8 miles to Nanaimo. Large lot with water and hydro supplied. On a quiet cul-de-sac. MLS 18072. Call:
TERRY SMOLLETT
595-5171 656-5882
595-5171 LES BOHER 598-1665
388-6275 Pages 729
The Canada Trust Company

Between Qualicum
Bay and Beach
Excellent treed lot, 80x200 with sea and mountain view, just across the road from the beach, 6 and nine-tenths miles from Ben Bow Estates, Qualicum Beach, sign on property, only $12,500. Phone Morris Lund, Victoria Realty Ltd., 386-3585, anytime.

PARKSVILLE
Open house, July 31st to August 2nd, Saturday to Monday 1:00 to 4:00 p.m., 50 Jenkins Place (off Pym). New 3 bedroom, full basement, 1½ baths, home on quiet cul-de-sac, built-in dishwasher, on sewer and water, near village and schools. Priced at only $46,900. R. Gardiner Construction, 248-3437.

QUIET COUNTRY SETTING FOR retired couple or young family. 3 bedrooms, nice condition. 9/10 acre, good water supply. Offers to $42,500. Edith Thomas 748-2036 any time or Block Bros., 746-4175 Duncan.

CAMPBELL RIVER
Superb ocean view lot. Mature trees, .42 acre. 7 miles south of Campbell River. $22,000, some terms. 598-7846.

BARKLEY SOUND-LONG BEACH, 103 acres, ¼ mile ocean frontage, ½ mile stream frontage, timber and mineral rights, 3 waterfalls, excellent ocean and fresh water fishing, trade or sell. Excellent terms. Call Ethel Nonen at 385-7188.

3 SERVICED LOTS. ONE IN Duncan's finest residential area. 2 seaview of Cowichan Bay — within walking distance of government wharf. Phone 746-5213 during office hours or 748-8449 after 6.

CROFTON SEAVIEW BY owner. 1.21 acres subdividable. 2 bedroom home. Very private yet close to beach, stores, school etc. 1 hour from Victoria. Must be seen. $43,500. 479-8480.

COUNTRY HOME
Close to Shawnigan Lake new 3 bedroom home on 2 acre cleared lot. No stairs, aluminum siding. $59,800. 477-2807.

TWO TREED VILLAGE LOTS IN Lake Cowichan, close to schools and shops. 60x205 each. On sewer and water, $13,000 each. Phone 749-6140 after 6 p.m.

14 ACRES — 10 CLEARED IN hay. 4 woodland. Appraised value $63,000. Cowichan Station, 4 miles south of Duncan. Terms. 746-6504.

BUILDING LOT, SERVICED BY water and sewer. Located Gerald Place, Parksville, pricee $11,500. Phone 112-248-6046, after 5.

2 RECREATION LOTS, SHAWnigan Lake. 55x130. $7,500 each. 598-8518.

2 ACRES. CEDAR CHALET, PRIvate, south-west view of Cowichan Bay. 748-8944.

2-5 ACRES. BEAUTIFULLY treed. South-west sea exposure. Cowichan Bay. 748-8944.

BY OWNER, 1.3 ACRES. NICELY treed, $20,500. 743-5059.

285 UP-ISLAND PROPERTIES

the Permanent

58 Station St.
Duncan, B.C.

MAPLE BAY NEAR DUNCAN

345 acre farm with approx. 1700 ft. waterfront and 200 acres of pasture land. 2 large barns and substantial home. This is one of the most scenic properties in the area and would be an ideal location for a country club and marina and 18 hole golf course.

CROFTON

5.3 acres of fenced pasture land. On paved road with municipal water and sewer line on adjoining property. A potential 20 lot subdivision for only $60,000. For details please phone JACK BAILEY at 748-8105 or eves. 746-6589.

THE PERMANENT
58 STATION ST.
DUNCAN, B.C.

malahat realty ltd.
P.O. Box 40
Mill Bay, B.C.
743-5525

MILL BAY
TRANS-CANADA HWY.
Attractive 1-acre corner lot with cozy 2-bedroom home with large workshop. Ideal for the hobby buff. Very reasonably priced at $37,500. To view contact Tom Burdge.

½ acre just loaded with goodies. 4-yr.-old, 3-bedroom modular home with family room and fireplace added. Also A-frame suitable for rental (needs to be finished) with own septic tank and roughed-in plumbing, garage and greenhouse. Owner moving and must sell. Asking $42,000. Don't miss this opportunity. To view contact Tom Burdge.

Retirement or starter special. $8,000 or nearest offer for this 2-bedroom, 1967 12'x52' mobile home in good condition with appliances and partly furnished. On large pad on farm, pad rental $70 per month including water, and owner is willing to let purchaser use part of irrigated vegetable garden. On good road in quiet area. To view contact Tom Burdge at 743-5525 or 743-9398.

12 ACRES PARKSVILLE

On Morrison Creek only a short distance to Englishman River Falls. Park like treed setting $39,000. Also 20 acres at $60,000. See the signs this weekend. Call Jack Betts, Off. 385-2481, Res. 477-4042.
Swinerton, Stewart Clark Ltd.

SUNNY PARKSVILLE

LOVELY lot on Quiet cul-de-sac located just minutes from Shopping and sandy beach yet set in quiet residential area among lovely new homes. Asking price only $15,000. MLS.
MARK MACKENZIE
384-8001 595-4596
The Royal Trust Co.

KOPINA ESTATES

An attractive large lot in a lovely subdivision with a view and access to the beach. Great area for the fisherman. Moorage for boats. Roads are paved. Water system. Near Deep Bay.
385-3231 BETTY HILL 477-8972
BLOCK BROS. REALTY LTD.

SHAWNIGAN LAKE
By owner. 1.3 acres, nicely treed. $20,500. 743-5059.

PARKSVILLE APPROX. 1-3 acre serviced lot. Close to beach. All offers considered. Phone 479-9184.

DUNCAN, 3 BEDROOM HOME. ¾ basement, roughed-in for half bath. $48,500. 830 Government St., Duncan. 743-5632.

EAGLE REALTY LTD.
Box 1060, Parksville, B.C.
Telephone 248-6191

THE PERFECT RETIREMENT on 2.02 acres. Near Qualicum and Parksville on highway. 752-6563.

290 FARMS FOR SALE AND WANTED

NORTH SAANICH

Nicely treed 5 acre horse farm North Saanich. Barns for 13 horses and some cattle. 3-Bdrm older home. Renovated, city water. Large hay loft. Newly fenced. Make an offer on $95,000.
WILF DAVIES
386-8871 656-5002
NEWSTEAD REALTY LTD.

293 GULF ISLAND PROPERTIES

NORTH PENDER ISLAND
A GREAT PLACE TO RETIRE
OPEN HOUSE — PIRATES ROAD
All This Weekend Sat. 10-8
Sun. 10-8 Mon. 10-5

View at leisure this classic 3 bedroom immaculate lakefront open beam home on Magic Lake. Features fireplace, wall to wall shag carpet, hot water heating, walnut ash cupboards, level entrance to main floor and expert landscaping. Rec. room and extra room in basement not completed. 20x30 garage workshop could be made into a cosy guest cottage. Home nestled among evergreens giving ultimate seclusion. A real gem at $83,500.
OTHER LAKE FRONTS — New 3 bedroom holiday home on park-like level lakefront lot. Needs some interior finishing. An excellent buy at $27,500. Ready for holiday fun — services in — wharf at Lake — Cozy trailer —, a steal at $19,500.
Lakefront lots from $10,900 Up.
OCEAN WATERFRONT — Superb views — services, $17,500 to $55,000.
PANABODE — 800 sq. ft. Services in. It's not too high at $31,000.
ACREAGE — 37 Ac. hobby farm for the horse lover. Mostly level — Some cleared — Older home and cabin, sunny location. View. Asking $77,900.
6 ACRES — Sunny S.W. Exposure with sparkling view, forever over valley, farm and ocean. Only $30,750. Other view properties to $17,500.
Highway lots — starting at $6,500.
SATURNA ISLAND — Excellent buys — 2 lots side by side for $8000 or $4500 ea. Oceanfront — far south view, $15,000.
Come to the "Bahamas of Canada" by phoning a Gulf Island specialist Ted Dever 629-3371 or 478-2584 collect.
MacAulay Nicolls Maitland and Co. Ltd.
Marine Drive 926-6811

GABRIOLA. LOVELY HOME, Taylor Bay, large lot, nicely treed, garage and shed, sunny waterfront. 247-9279.

293 GULF ISLAND PROPERTIES

DENMAN ISLAND

4 small cabins on pleasant recreational lots. Water on some, power available. Priced from $14,500, $15,200, to $22,900.

½ Acre waterfront lots, fully serviced. Excellent views. From $21,000. Terms.

Semi-waterfromt acres. 5½ to 8½ acres. From $26,500. Terms.

10 Acre waterfront parcels, southwest exposure. $35,000. Good terms.

HORNBY ISLAND

2 Acre parcels, western seaview, serviced. $19,500.

½ Acre inland lots. From $7,500.

Modern 3 BR cottage, close to beach access. $26,500.

Sandpiper subdivision, ½ acre. 1200 sq. ft. 2 BR, 1½ bath, unfinished house, building materials on hand, drilled well, power and phone $24,000. Offers considered.
CALL: TEMPLE SINCLAIR
335-2475 no answer 537-5515

PENDER ISLAND

ACREAGES
Nearly 1 acre treed, power and water $7900.00
10 acres treed, arable $32,500.00
60 acres Saturna Island, some WF $59,500.00

WATERFRONT
1 acre treed 155' beach, 2 bedroom cottage $49,500.00
½ acre treed, 85' WF, power, water and sewer $20,000.00
7 acre island, near Salt Spring Island $77,500.00
110 ft. WF lot, 12 x 60 Glendale Mobile Hm. $36,000.00
Plus an excellent choice of low priced lots.
CALL MANFRED BURANDT
629-3271

SALT SPRING LANDS LTD.
BOX 69 GANGES
537-5515

SAVARY ISLAND LOTS FAR FROM THE MADDING CROWD

Side by side waterfront lots at $6,000 each!!! Nicely treed inside lots $4,500 each!! Lovely lot 92' frontage - white sand beach adjacent to the Royal Savary Hotel $35,000. I have a wide choice of lots on this secluded and exciting Island, offering clean clear water, miles of sand beach, clams and oysters for the picking. Phone Bill Palfrey, 598-4210, or Island Homes Ltd., 386-7545. "ACTIVELY LISTING AND SELLING"

THIS IS THE ONE!
That you've been looking for high on a hill above South Otter Bay on North Pender. It sees for miles with custom built sunsets over Salt Spring Island and beyond. The House? Its an 8-room designers dream only 7 years old with tons of space and 5 modern appliances included. The Land? An acre of gentleman-farmer land of fir, arbutus and fruit trees around many sturdy outbuildings for your chickens and geese. C'mon, the fishings great! $47,500.
JACK PETRIE 598-3321. MLS 17831.
JACK MEARS
OAK BAY REALTY LTD.

PROTECTION ISLAND — morning sunshine, excellent fishing, safe beach plus electricity and phone on this 80x100 ft. waterfront lot. Full price $16,900 with $2,000 down and $149 per month.
MUDGE ISLAND — over ¾ of an acre, beautifully treed waterfront, calm anchorage, fresh water pumps nearby. Asking $18,900.
RUXTON ISLAND — jewel of the gulf islands, a short cartop boat ride from Yellow Point — two acres treed land and PRIVACY for only $7,500. Ideal waterfront in protected bay $20,900. For information phone or write Glen Galloway, personally, at Nanaimo Realty Co. Ltd., Box 518, Nanaimo, B.C. at 754-2311 or eves. 758-5537 collect.

EVER DREAMT

of owning island property, but felt it was out of reach? Well think again. I have a beautiful lot on Savory Island, 150x300, two lots from the sea and close to the hotel and air strip. It's priced at just $5,500 and the vendor will consider 10 per cent down and about $70 a month. Even you can afford an investment like that.
386-2231 NORA STOW 384-5765
BLOCK BROS. REALTY LTD.

30 ACRES SALT SPRING ISLAND

By owner, beautifully treed, view acreage overlooking Fulford Harbor and valley towards Mt. Maxwell and N.W. to the Vancouver Isl. Mts. Good road access, power, phone and excellent natural water supply. Price $75,000, 20 per cent down. Details write, Box 482 Ganges or phone 537-9770.

"WATERFRONT"
BEAUTIFUL GABRIOLA ISLAND. Lot size 100x225', $16,000 cash. Please call:
PACE PROPERTIES LTD.
595-2413
Brian Higgins 597-7978 or
Jerry Downer 383-3845,
384-8075 — Pager 344

SELL IT FAST THROUGH CLASSIFIED DIAL 386-2121

Deaths and funerals

305 DEATHS and FUNERALS

CASPERSEN — In Victoria, B.C. July 30th, 1976, Mrs. Florence Caspersen, aged 53 years, born in Calgary, Alberta, late residence, 1 Buddy Road, View Royal, B.C. She leaves her husband, Arne, at home; children, Denise, Anita, Billy and Douglas; brothers, Albert and George Blumenschein, Calgary, Alberta and her sisters, Mrs. Mary Sands, Vancouver, B.C. ad Mrs. Fred McCarthy, Tucson, Arizona. Service will be held in the Sands Funeral Chapel of Heather, Colwood, B.C. on Tuesday August 3rd, 1976 at 11:00 a.m. Rev. H. Bickel officiating. Flowers gratefully declined. Those so desiring may contribute to the Victoria Cancer Clinic, 1900 Fort St., Victoria, B.C.
SANDS—COLWOOD

COTTERILL—In Victoria on July 28, 1976, William Cotterill aged 96 years of 1495 Myrtle Ave., resident here since 1947, formerly of the Carbon and Calgary area where he homesteaded in 1905. He is survived by his loving wife Hilda; 1 nephew, William A. Downe of Carbon and 1 niece Florence Pallisen of Calgary. Funeral service in the FAMILY CHAPEL of McCall Bros. with the Rev. E. Moulden officiating on Tuesday, August 3 at 1:00 p.m. Interment at Royal Oak Burial Park.

DANIELSON — Ruby Florabelle, passed away in Victoria, B.C. in her 82nd year on July 30th, 1976. Survived by her loving husband David, 6 sisters; Mrs. Clara Jamison, Mrs. Myrtle Eddie, Mrs. Minnie Mitchell, and Mrs. Lucy Anderson, all of Vancouver, Mrs. Marilyn Wigard of Sechelt, and Mrs. Georgina Wales of California, one brother Spencer Cuthbert of Edmonton. Ruby was an activist in building the Mine Mill and Smeltermorker Union during the "40s". A Charter member and past president of the Victoria Branch of the Canada China Friendship Association. The progressive movement will sorely miss her.
Funeral Wednesday August 4th, at 1 p.m. in the Chapel of First Memorial 4725 Falaise Dr. those wishing may contribute to the B.C. Cancer Society. Arrangements by the Memorial Society of B.C. and FIRST MEMORIAL SERVICES LTD.

FRAYNE—At St. Mary's Priory, Victoria on July 28, 1976, Mrs. Isabella Frayne formerly of 2884 Dysart Rd. Predeceased by her husband Robert in 1962, she leaves her daughter Mrs. A. E. (Edythe) Rhodes and one son Robert; 3 grandchildren; 2 great-granddaughters and 1 great-grandson; nieces and nephews all of Victoria.
PRIVATE funeral service in the FAMILY CHAPEL of McCall Bros. on Tuesday, August 3 at 2:00 p.m. Interment at Hatley Memorial Gardens.

GILMORE — Richard (Dick) Laurence in Victoria, B.C. on July 31st, 1976. Born in Sask. Age 60 years. Mr. Gilmore was employed with the City of Victoria for the past 29 years, until retirement in January 1976. Survived by his loving wife Dorine, daughter Beverley, also brothers and sisters in Edmonton and Medicine Hat, Alberta.
Service time and place to be announced. Flowers are declined with thanks, donations may be made to the B.C. Cancer Society 857 Caledonia Ave. or the Canadian Diabetic Association. Arrangements by the Memorial Society of B.C. and FIRST MEMORIAL SERVICES LTD.

HEATH — On July 29, 1976 at the Royal Jubilee Hospital, Mr. George Henry Douglas Heath aged 81 years, late of 2549 Victor Street. Born in Nottingham, England. Mr. Heath was a resident of Winnipeg until moving to Victoria in 1939. He is survived by his wife Edith; three daughters: Mrs. Ionis Knudson, Mary Strongman, Mrs. Georgina McIvor, all of Victoria; five grandchildren; seven great-grandchildren and one brother, Frank Heath, of Winnipeg. He was a member of the Red Chevrons.
Private services will be held in the Hayward' Thomson and Irving Funeral Chapel, 1625 Quadra Street. Archdeacon A. E. Hendy officiating, followed by interment in Hatley Memorial Gardens. In lieu of flowers, donations may be made to the B.C. Heart Fund, 1008 Blanshard Street, or to The Canadian Cancer Fund, 857 Caledonia Street.

HUDSON — Vanda Grace in Victoria, B.C. on July 30th, 1976. Born in Lloydminster Sask. Age 66 years. Mrs. Hudson was active in local drama groups. She is survived by her daughter Pamela McManus, and grandson Todd, also her brother George in Ontario.
Funeral Wednesday, August 4th, 1976 at 11:00 a.m. in the Victoria Truth Center, Fort St. Rev. C. Glouse officiating. Arrangements by the Memorial Society of B.C. and FIRST MEMORIAL SERVICES LTD.

NIVINS—Suddenly on July 30, 1976, Mr. Donald William Nivins aged 22 years of 849 Kindersley St. He leaves his loving parents, Mr. and Mrs. W. Nivins of Courtenay; sisters, Deborah and Dianne of Victoria; paternal grandparents, Mr. and Mrs. W. Nivins of Courtenay; and his maternal grandmother, Mrs. Lola Donovan of Ottawa. He was a member of the Carpenter's Union.
Funeral arrangements will be announced later by McCall Bros. Funeral Directors.

PADDLE—In the Extended Care Unit of Cowichan District Hospital on July 29th, 1976, Mrs. Gertrude Mary Paddle, of R.R. 4 Norcross Road, Duncan, B.C., age 87 years. Born in Northamptonshire, England. She moved of London where she taught school tonshire, England. She moved to years. In 1918 she and her husband came to Canada and homesteaded in Saskatchewan, where she again took up teaching for many years. In 1944 family moved to Duncan, B.C. and had resided in the Norcross area until the time of her passing. Besides her loving husband, Walter, she is survived by her son, Jack Brown, of Enderby, B.C. daughters, Mrs. Dorothy Foucher, Mrs. Violet E. Dodds and Mrs. Kathleen Wright, all of Duncan, B.C. 15 grandchildren and 4 great grandchildren.
Service will be held in the Sands Funeral Chapel, Duncan, B.C. on Tuesday, August 3rd., 1976 at 10:00 a.m. Rev. H. Ragg officiating.
SANDS—DUNCAN

SAWERS — On July 27, 1976 at the Victoria General Hospital, Mrs. Johanna Bergiloth Sawers, aged 75 years, late of 580 Marifield Road. Born in Norway and formerely of Yellow Point, she is survived by one brother, Michael Johansen, Mo, Norway. One niece, Norway; one nephew, Norway; one niece, in Sweden, and many friends in B.C. and Alberta. She was predeceased by her husband Daniel in 1972.
Funeral services will be held at 1:30 p.m. Tuesday, August 3rd, 1976 in the Hayward's Thomson and Irving Funeral Chapel, 1625 Quadra Street. Rev. Bruce Mollov officiating. Interment will be in Royal Oak Burial Park.

SISSON—In Victoria on July 31, 1976, Mrs. Olive E. Sisson aged 66 years, born in Victoria and a resident here for many years. She is survived by her loving husband Everett; 2 daughters Mrs. D. (Jackie) Gustafson of San Benito, Texas, and Mrs. R. D. (Balda) Yanow of Ottawa; 3 granddaughters and 2 grandsons; and 1 brother Bill Pearson of Victoria. She was Past Royal Matron of the Order of the Amaranth No. 19 Seattle, Wash.
Funeral service will be held on Tuesday August 3 at 4:15 p.m. in McCall Bros. FLORAL CHAPEL. Flowers gratefully declined. (Friends if desired may contribute to The Cancer Society 857 Caledonia Ave.)

Heavy are our hearts today,
Memory brings you back
once more,

To the time when you were
with us
To the happy days of yore.

305 DEATHS and FUNERALS

WARRINGTON — Peacefully in hospital on July 28th, 1976, Mrs. Emily Warrington, age 90 years. Born in Yorkshire, England and had been a resident of Colwood, B.C. for 24 years, late residence, 367 Goldstream Avenue. Predeceased by her husband, Charles, in 1928. She leaves her sons, Denis, Bowser, B.C. and Stanley, Los Angeles, Calif.; 5 grandchildren, 3 great grandchildren, also relatives in England.
Service will be held in the Grace Lutheran Church, 1273 Fort Street, on Tuesday August 3rd., 1976 at 10:00 a.m. Pastor R. Nelson officiating. Arrangements by the Sands Chapel of Heather, Colwood, B.C.
SANDS—COLWOOD

WEST — In Victoria, B.C. on July 30th, 1976, Mr. David Patrick West, aged 62 years. Born in Limerick, Ireland and a resident of Port Alberni, B.C. He leaves his wife, Mary at home; son and daughter-in-law, Mr. and Mrs. George West, Port Alberni; daughter and son-in-law, Mr. and Mrs. A. R. (Dorothy) Johnson, Port Alberni; 3 grandchildren, his father and 5 brothers.
Memorial service will be held in the Chapel of Memories, Port Alberni, B.C. on Wednesday, August 4th, 1976. Flowers gratefully declined. Arrangements by Sands Mortuary Limited.
SANDS—VICTORIA

WITHERSPOON — In Victoria, B.C. on July 31, 1976, Dr. Winifred D. (Winnie) Witherspoon aged 73. She is survived by 3 daughters Mrs. Irene Wright of Ganges, Mrs. Joan MacDonald of Courtenay, Mrs. Christine Diner of Edmonton and niece Mrs. Lois Wright and 7 grandchildren. She was President of Alliance Francaise and was an active member of the University Womens Club. She was an avid painter and a member of Victoria Sketch Club. She was a Professor of French at Notre Dame University in Nelson, B.C. and also the first headmistress of Tweedsmuir School for Girls in Calgary. Mrs. Witherspoon was awarded her PH.D. in French at Laval University in Quebec at the age of 70.
Funeral service will be held at St. Mark's Church on Boleskin Rd. on Wednesday August 4 at 1:00 p.m. with Archdeacon Maddocks officiating. Flowers gratefully declined. (Friends may contribute to the Student Bursary Fund of the Alliance Francaise, Box 5006, Station B, Victoria, B.C.

308-A CARDS OF THANKS

We wish to express our heartfelt thanks to relatives, friends and neighbors for the beautiful flowers, cards and letters of sympathy received on the passing of a beloved husband, father, grandfather and great-grandfather. Many thanks to the officers and members of Vancouver and Quadra Lodge A.F. and A.M., also Rev. Bruce Malloy for his words of comfort in our sorrow. — Mrs. Amelia Cameron, Betty and Bruce.

CARD OF THANKS

Mrs. Neal would like to express her thanks and appreciation for the kindness and sympathy expressed by the many friends, also for the Gideon Bibles in memory of her late husband, Frederick George Neal and thanks to McCall Bros. for the arrangements.

309 IN MEMORIAMS

BOND—In loving memory of my husband, Ase, who passed into eternal life August 1st, 1975.
"Oh, to see his smile again and
to feel the clasp of his hand in
mine."
—Sadly missed, Win.

CRUTCHLOW—In loving memory of my dear wife, Olive M., who had to leave Aug. 2, 1974.
Your memory will always be
with me, Darling.
—Remembered also with love by Pam and Wayne, grandchildren Dean and Tiffany.

WHITE — In loving memory of my dear wife Ellen Louisa, who passed away August 2nd, 1973.
What would I give to clasp her
hand
Her happy face to see,
To hear her voice and see her
smile
That meant so much to me.
—Lovingly remembered and sadly missed by husband Alex.

Dear Terry,
Though you have left this Earthly
plane,
You are always with us just the
same,
And so it shall be till we meet
again.
—Lovingly remembered by Mother, Dad and Dale.

GOODMAN—In loving memory of Harry Goodman who passed away August 2, 1975.
One year has passed since that
sad day,
When one we loved was called
away;
God took him home—it was His
will;
Within our hearts he liveth still.
—Sadly missed by his wife, Mary; daughter, Delores, grandchildren and great-grandchildren.

THEY SHALL GROW NOT OLD, AS WE WHO ARE LEFT GROW OLD. AGE SHALL NOT WEARY THEM, NOR THE YEARS CONDEMN. AT THE GOING DOWN OF THE SUN, AND IN THE MORNING, WE WILL REMEMBER THEM.
WITH GRATITUDE, SANDS.

310 FUNERAL DIRECTORS

Sands
SERVING VANCOUVER ISLAND
WE CARE
Dedicated to service
Sensible Prices
SANDS FUNERAL CHAPELS
VICTORIA 388-5155
SIDNEY 656-2932
COLWOOD 478-3821
DUNCAN 746-5212
LADYSMITH 245-2331
NANAIMO 753-2032
Your seven community Chapels, Independently Family Owned and Controlled. Sands since 1912.

McCall's
TUESDAY
COTTERILL, Mr. William
1:00 p.m.—FAMILY CHAPEL
FRAYNE, Mrs. Isobella
PRIVATE
2:00 p.m.—FAMILY CHAPEL
TITERLE, Mrs. Joan
3:00 p.m.—FLORAL CHAPEL
SISSON, Mrs. Olive E.
4:15 p.m.—FLORAL CHAPEL
TO BE ANNOUNCED
NIVINS, Mr. Donald Williams
McCALL BROS.
Floral Funeral Chapels
385-4465

MEMBERS OF CONFEDERATION
NSM NATIONAL SELECTED MORTICIANS
SINCE 1888
VICTORIA, 388-5155
SIDNEY, 656-2932
COLWOOD, 478-3821
DUNCAN, 746-5212
LADYSMITH, 245-2331
NANAIMO, 753-2032
Removal And Service Arrangement
Covering Vancouver Island
A Division of Sands

FIRST MEMORIAL SERVICES
Serving the Public and Exclusive Undertakers for the Memorial Society of B.C. 658-5244.

310 FUNERAL DIRECTORS

INTERNATIONAL FLIGHT CARE
Specializing in forwarding to or from anywhere
WORLD WIDE FUNERAL INFORMATION SERVICE
call collect
or cable
"Mortuary Victoria"
A Division of Sands

Hayward's Thomson & Irving
Funeral Chapels
1625 Quadra St.
384-2612 — 386-3505

CUNNINGHAM FUNERAL CHAPEL
1155 Fort Street
Phone 384-5512 or 384-8626
Offering dignified moderate service for all. Geo. S. Cunningham, owner, manager.

311 MONUMENTALS

STEWART MONUMENTAL Works Ltd.
ESTABLISHED 1896
Memorial of Distinction
Marble fireplace and Tabletops
1402 May St. 384-3452

"The Finest in Craftsmanship"
MORTIMER'S MONUMENTS
633 DAVID ST. 383-6427
ESTABLISHED 1877

313 MISCELLANEOUS

MEMORIAL SOCIETY OF B.C.
Founded 1956
Dignified Final Arrangements At Minimum Cost
Brochure and full details from the VICTORIA branch
Rm. 101, 727 Johnson Street
Victoria
385-5214 (24 hours)
Lifetime Membership $5

INMEMORIALDONATIONS
TO BE USED EXCLUSIVELY FOR
CANCER RESEARCH
should be directed to
CANADIAN CANCER SOCIETY
857 Caledonia Ave., Victoria

Oft and again, a leaf blown
by the wind
Falls on the broad ocean
and sinks below.
'Tis never lost; where'er it
fate may blow,
The imprint of its settling's
left behind.
And so with every life,
whate'er its kind,
It shapes itself a place,
'tis destined so,
If hence in peace or turmoil
it should go,
Its influence ever lives,
as 'twas designed.

SPELL IT OUT

When you have something to sell, the easiest way to find a buyer is to spell it out in print!

You do that by placing a low-cost Classified Ad in the newspaper.

We'll help you telling our readers what you have to sell.

Give us a call today.

at 386-2121.

People don't

. . . go driving just to read bill boards

People don't

. . . build front porches just to have a place where unwanted circulars may be thrown

People don't

. . . have windshield wipers so there will be a place to stick advertising matter

People don't

. . . have mail boxes just to get circulars in so they can throw them in the wastebasket

PEOPLE DO . . .

. . . lay their money on the line for their daily paper and you can be sure they are buying it to read!

That's the way it is with Victoria's Daily Newspapers

In over 81% of the homes in the Victoria Metropolitan area subscribers are paying for dependable home delivery. They enjoy checking the advertisements inserted by merchants large and small, as well as reading the news, informative features, columnists comments, entertaining articles . . . all in the comfort of their own homes.

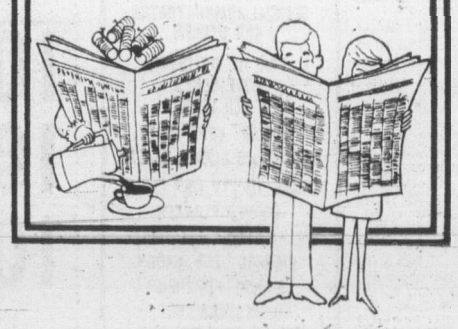

Advertise Your Products and Services in

The "Welcome" Medium:

Victoria Times
The Daily Colonist

NOTICE TO CREDITORS
In the matter of the Estate of NEVILLE EDWARD MUNSON, late of 187 Kingscote Road, Cobble Hill, Province of British Columbia, Deceased.

CREDITORS and others having claims against the above Estate are required to send full particulars of such claims to The Canada Trust Company, P.O. Box 400, Victoria, B.C., V8W 2N9, on or before the 15th day of September, 1976, after which date the estate's assets will be distributed, having regard only to claims of which the executors shall have received notice.

Dated at Victoria, British Columbia, this 27th day of July, 1976.

THE CANADA TRUST COMPANY,
P.O. Box 400,
Victoria, B.C. V8W 2N9
Executors

By their Solicitors:
CAMERON, BURNS & COMPANY
611 Central Building
620 View Street
Victoria, B.C.
V8W 1J6

MALASPINA COLLEGE
NOTICE TO CONTRACTORS

Sealed Proposals are invited by Malaspina College Technical and Vocational Institute Council, Nanaimo, B.C. for:

INTRUDER ALARM SYSTEM Malespina College New Campus Contract MC-36, L.R.C., Cafeteria: Physics, Math/Chemistry, Environmental Science. Art Music/Drama Bldgs. and Gymnasium.

Proposals will be received up to 2:00 P.M. Wednesday, August 25, 1976 at the office of the construction Manager:

Concordia Management Company Limited Site Office, Top of Fifth Street Nanaimo, B.C.

And those received to that time will be opened in public at 2:00 P.M. at Malaspina College, Site Office, across from the Army Camp.

Proposal Documents may be obtained at the office of the Architect, Thompson, Berwick, Pratt and Partners, 1553 Robson Street, Vancouver, B.C. after 2:00 P.M. August 4, 1976.

Proposals must be filed on the form provided. The lowest or any Proposal will not necessarily be accepted. Bid Bonds for 10% of the Proposal price must accompany each proposal.

CONCORDIA
MANAGEMENT
COMPANY LIMITED

BAILIFF'S SALE

Victoria Bailiff's Ltd.
is offering
"For Sale" on an
"As Is, Where Is, Basis"

1976 Thomas Electric Organ (184 Troubadour) Organ and Bench.

1969 Buick LaSabre 4-dr., gold in colour, Ser. 464 399 Y150 192.

1972 Kawasaki Motorcycle, Ser. 26443-2665, (Has been in accident).

1972 Datsun Fastback, Ser. 9507 87.

1965 Chev Stn. Wagon, Ser. 423 501 1132.

Closing date for bids on the above is Friday, August 13, 1976 at Midnight.

WAREHOUSEMAN'S LIEN ACT

The following vehicles will be offered for sale by sealed bid on August 4, 1976 at 12:00 o'clock noon at Gordon's Towing Ltd. Lot No. 2 520 David St., Victoria, B.C. Bids will be accepted up to the above mentioned time and date.

1. 1964 Oldsmobile Sedan. Serial number 43069002781. Registered to Dennis Kean, C.F.B. Esquimalt
2. 1966 Ford Sedan, serial number 6B54C243735. Registered to Mike Bostwick, 5-1016 Linden, Victoria, B.C.
3. 1967 Rambler S.T.W. Serial number A7KA80G144278. Registered to Carol Ann Codling, R.R. 3, 1096 Clayton, Sidney, B.C.
4. 1965 Morris 1900 Sdn. Serial number MASIDL217455. Registered to Robert T. Gould, 316 Moss St., Victoria, B.C.
5. 1959 Ford Sdn. Serial number 254AK59525777. Registered to Derek Marshall, 2809 Millstream Rd., Victoria, B.C.
6. 1962 V.W. Bug. Serial number N4640029. Registered to Gordon D. Delong, 4270 Wilkinson Rd., Victoria, B.C.
7. 1964 Envoy S.T.W. Serial number ABT4021434. Registered to Barbara Feroinanoi, 4126 Holland, Victoria, B.C.
8. 1967 Yamaha M/C. Serial number (not available). Registered to John A. Tanner 2-1731 Cook St., Victoria, B.C.
9. 1966 Chev. H/T. Serial number 616437021921. Registered to Bal Piara, 2480 Prior, Victoria, B.C.
10. 1965 Ford 2-dr. H/T. Serial number 463C65L791483. Registered to Tim Maxwell, 2672 Dowler, Victoria, B.C.
11. 1965 Oldsmobile 2-dr. Sdn. Serial number 533827002655. Registered to Geraldo Martinello, 623 Raynor, Victoria, B.C.
12. 1974 Ply. Satellite 2-dr. H/T Serial number RH23G4R209987. Registered to Louie Sabbas, Box 343, Tofino, B.C.
13. 1972 Ford Mustang H/T. Serial number 2F01F167238. Registered to Brent Beaudoin, 1530 Stockton, Victoria, B.C.
14. 1962 Zephyr Sdn. Serial number 206E256352. Registered to Donald Grant, 3890 Douglas, Victoria, B.C.
15. 1962 Chrysler 4-dr. H/T. Serial number 8123116118. Registered to Nellie Merritt, 5303 W. Saanich Rd., Victoria, B.C.
16. 1963 Falcon Convert. Serial number 606722776A63L. Registered to Donald Whittaker, 1683 Whiffen Spit Rd., Sooke, B.C.
17. 1976 Austin 1850. Serial number AAW10L4189A. Registered to Robert Pekari, 2259 Scarboro St., Vancouver, B.C.
18. 1963 Pont. H/T. Serial number 3784730212. Registered to David Symington, 6318 Tyne St., Vancouver, B.C.

Switch for Shell

TORONTO (UPI) — Shell Canada Ltd. announced Friday it has consolidated all its exploration and production operations into a new subsidiary to be called Shell Canada Resources Limited.

Company President William Daniel said the new company would be based in Calgary, and effective Aug. 1 will be responsible for all oil, gas, oil sands and mineral activities of Shell.

"This reorganization is part of the continuing effort to improve our overall corporate efficiency," Daniel said.

"The decision recognizes that Alberta is the business centre for Canada's oil and gas exploration and production centre

Loss to Lions was too much

HAMILTON—Hamilton Tiger-Cats have a new coach although they are only two games into the Canadian Football League schedule.

Trounced by Ottawa Rough Riders, 42-16, and B.C. Lions, 39-14, the Tiger-Cats have released head-coach George Dickson. His position is to be taken over by assistant Bob Shaw.

MALASPINA COLLEGE
NOTICE TO CONTRACTOR

Sealed Tenders are invited by Malaspina College Technical and Vocational Institute Council, Nanaimo, B.C. for:

ELECTRICAL WORK, Malaspina College New Campus, Contract Number G-11, Gymnasium.

Tenders will be received up to 2:00 P.M. Tuesday, August 17, 1976 at the office of the Construction Manager:

Concordia Management Company Limited Site Office — Top of Fifth Street Nanaimo, B.C.

and those received to that time will be opened in public at 2:00 P.M. at the site office, across from the Army Camp, Fifth Street, Nanaimo, B.C.

Tendering Documents may be obtained at the office of the Construction Manager at the site office, New Malaspina College Campus, Nanaimo, B.C. telephone 753-0171 on or after 2:00 P.M. Monday, July 26, 1976.

Tenders must be filed on the form provided. The lowest or any tender will not necessarily be accepted. Bid Bonds for 10% of the tendering price must accompany each tender.

CONCORDIA
MANAGEMENT
COMPANY LIMITED.

NOTICE TO CREDITORS
IN THE MATTER OF THE BANKRUPTCY OF JULIETTE LORETTE ERDMAN

NOTICE is hereby given that Juliette Lorette Erdman, of Sidney, British Columbia, filed an assignment on the 19th day of July, 1976, and that the first meeting of creditors will be held on the 11th day of August, 1976 at the hour of 9:30 o'clock in the forenoon at Room 217 (Board Room), Customs Building, 816 Government Street, Victoria, in the Province of British Columbia.

DATED at Victoria, B.C. this 26th day of July, 1976.

R. W. DENSON
Trustee
P.O. Box 962
Victoria, B.C.

LUNDS
926 FORT ST.

ESTATE AND CONSIGNED FURNISHINGS BY AUCTION

TUESDAY — 7 P.M.
for the
OFFICIAL ADMINISTRATOR AND OTHERS

PAIR OF MATCHING LOVE SEATS IN RED VELVET
"SKLAR" LOVE SEAT
COFFEE and OCCAS. TABLES
MARBLE TOPPED END TABLES
COPPER PLANTER
OIL PAINTINGS and PRINTS
"GIBBARD" TEA WAGON
MAHOG. FINISHED DISPLAY CABINET
DINING (DINETTE) STE.
TAPESTRY UPHOLSTERED CHESTERFIELD STE. AND MATCHING CHAIRS
"VILAS" MAPLE and MAHOG. CHESTS OF DRAWERS
TWIN BEDS
STEREO COMPONENTS
"SONY" SOLID STATE TUNER and AMPLIFIER
CHEST DEEP FREEZE
FISHING RODS and REELS
BRASS-CHINAWARE
DRAPERIES

LUNDS AUCTIONEERS & APPRAISERS PHONE 386-3308

FRED BASSET

FUNKY WINKERBEAN

Special Offer

FOR PRIVATE PARTY CLASSIFIED ADVERTISERS

Use this handy coupon to place your Classified Advertisement and save money.

Name .....
Address .....
.....
Phone No. .....
Signature .....

FILL OUT AND MAIL, OR DELIVER IN PERSON TO
SPECIAL OFFER
Victoria Press Ltd.,
P.O. Box 300,
Victoria, B.C.
V8W 2N4.

No. of Insertions ..... Amount Enclosed $.....

Your ad will run as soon as possible upon receipt of this coupon and payment, or please specify consecutive dates:

.....
.....

Classification Number ..... 10 WORDS MINIMUM

10 Words for 1 insertion in The Daily Colonist and Victoria Times: **$1.00**
10¢ for each additional word

10 Words for 3 insertions in The Daily Colonist and Victoria Times: **$2.50**
25¢ for each additional word.

10 Words for 6 insertions in The Daily Colonist and Victoria Times: **$4.00**
40¢ for each additional word.

All ads must be written in regular classified style, and run on consecutive days.

All real estate, mobile home, rental and business advertising is considered to be commercial advertising and will not qualify for this special offer.

SEND CHEQUE or MONEY ORDER
— NO REFUNDS —

This coupon valid until Sept. 1, 1976

THE DAILY COLONIST AND VICTORIA TIMES

Optimists take title

Retaining their undefeated record, Oak Bay Optimists, representing the American League, blanked Esquimalt, 5-0, Saturday night to win the Little League tournament of champions tournament at Lampson St. Park.

Anthony Bertoia was the winning pitcher, giving up only two hits.

Jamie Yakimovich hit a home run.

Veterans sparkle

Paced by two veteran Cougars, Tim Williams and Jeff McDill, Blues scored a 9-6 victory over the Whites in an intersquad game of the Victoria hockey club's rookie camp played at Oak Bay Recreation Centre Saturday.

Williams and McDill each contributed two goals, along with Terry Olson of Oak Bay and Dale Schmidt of the Racquet Club.

Geordie Robertson was top scorer for the Whites with three goals.

Whitecaps take lead

ST. LOUIS — Vancouver Whitecaps moved into first place in the Western Division of the North American Soccer League Saturday by scoring a 5-0 win over St. Louis Stars.

Whitecaps, winnning their second game in as many nights, have 11 points from 22 games, six points up on Minnesota Kicks. The Kicks have three games in hand, one of which will be played today in Portland.

Seattle Sounders moved into a tie with the Kicks by edging Los Angeles Aztecs 1-0 Saturday.

Burrards go under

Coquitlam Adanacs ended their regular league play in the Western Lacrosse Association Saturday night with a 19-16 victory over Vancouver Burrards at Coquitlam.

Dave Durante was the leading scorer for Coquitlam with three goals while Ron Pinder scored a like number for Burrards.

Final game of the schedule will be played Monday night with Vancouver at Nanaimo.

WAREHOUSE FOOD STORES

3475 QUADRA ST.
BURNSIDE PLAZA
47 SONGHEES RD.
877 GOLDSTREAM, LANGFORD

Prices Effective SUN., MON., TUES.

HOOT MON! LOOK AT THE LOW, LOW PR-R-RICES AT THE WAR-R-REHOOS!

OPEN EVERY NIGHT 'TIL 9
SAT. 'til 6

MONDAY, AUG. 2
LANGFORD and BURNSIDE PLAZA
Wide Open 10 a.m.-6 p.m.

Prices Effective Sun. and Tues Only
We Reserve the Right to Limit Quantities

ALL STORES CLOSED MONDAY, AUG. 2nd

PACIFIC MILK POWDER Large 5-Lb. Bag 2.99
ROUND STEAK Boneless, Grade A Grain fed LB. 1.49
BABY BEEF LIVER Sliced LB. 57¢
Local New POTATOES Fresh dug TODAY! 10 LBS. 47¢
LETTUCE Local, firm. 2 Heads 37¢

MONDAY ONLY
LANGFORD and BURNSIDE STORES ONLY
FRESH GROUND BEEF 49¢ LB.

Hills Bros. INSTANT COFFEE Large 10-Oz. Jar 2.19
Garibaldi MACARONI and CHEESE DINNER 5 7¼-Oz. Pkgs. 1.00
IVORY LIQUID Detergent, 24-Oz. 99¢
York Frozen ORANGE JUICE 12-Oz. Tin 49¢
Hershey INSTANT CHOCOLATE 2 LBS. 1.49

MORGAN

LIL ABNER

JUDGE PARKER

TUMBLEWEEDS

RIP KIRBY

BLONDIE

MARY WORTH

HI and LOIS

KERRY DRAKE

MOMMA

M. V. Chesnut's Garden Notes

ROTTING TOMATOES (P.W., Victoria)

The spot of rot attacking the bottom of each green tomato on your plants is a condition known as blossom-end rot.

This is not a "catching" disease but is a physiological disorder, caused by the dryness of the soil under the deep roots of the plant, and the rot appears when the roots are unable to supply the leaves with sufficient foisture and calcium.

Spraying or dusting is no help at all against this particular trouble, as there is no insect or fungus infection involved. Best treatment is to irrigate your tomato plants slowly and very deeply — some of the more advanced tomatoes may crack open as a result of this watering, but it must be done — then spread a thick mulch of straw, lawn mowings or sawdust over the rooting area to conserve soil moisture.

It is sometimes helpful to wet down the leaves occasionally with calcium chloride, one tablespoonful per gallon of water.

SEAWEED COMPOST (G.McW., Maple Bay)

Yes, you can use seaweed from the shore in your compost heap.

If you gather it from the water rather than from the beach, it is best to leave it to drain for a couple of days, otherwise add it to your compost heap immediately in four-inch layers, with a sprinkling of good topsoil between, either by itself or, better still, combined with other material from spent crops, fallen leaves, lawn mowings and kitchen vegetable wastes.

The salt content in seaweed is never excessive or harmful.

POTATO TOPS (L.G., Nanaimo)

I am very much against the practice of breaking down or cutting back the topgrowth of potato plants as long as they remain green and healthy.

Even in a season like this one, when the leafage is excessive, I think it pays to leave all the foliage on, as every single healthy leaf is a little food factory, working busily at the job of plumping up the tubers down underground.

The moment the topgrowth is cut down, the potatoes stop getting any bigger.

Potaotes for immediate consumption may be dug as soon as they are big enough to eat, but these immature "new" potatoes are not good keepers. Maincrop potatoes intended for storage must be allowed to complete their growth.

CURRANT PRUNING (R.H., Victoria)

Red currants, white currants and gooseberries are all pruned in the same way, but black currants are treated quite differently.

The blacks bear almost all of their fruit on new, young wood, and are therefore pruned very drastically to encourage the growth of new shoots from low down on the bush.

Red and white currants and gooseberries bear their fruit on older wood and are pruned much less severely. This can be done any time after the fruit has been harvested — the sooner, the better.

First, remove any dead or injured shoots. Next, take out any low-growing branches which touch the ground when heavy with fruit.

Then take out any shoots which are more than four years old, as these have about reached the end of their productive career. Finally, cut away any inward-growing twigs or branches to open up the centre of the bush to sunlight and air.

FALSE CLEMATIS (I.O'N., Ganges)

The flower and shoot you sent me is not a clematis but a vine called Cabaea Scandens, often nicknamed Cathedral Bells.

I believe it is technically a perennial, but as it is not winter-hardy here, it is ordinarily grown as an annual vine from seeds sown in the spring. It has bell-shaped flowers, green inside and purple or violet outside, blooming from July into October. The vines have been known to reach a height of 20 feet in a single season.

Art Buchwald

WASHINGTON — Republican strategists met this week to discus the Democratic national Convention and the Carter-Mondale ticket. They were worried about what they had seen on television.

One of them said, "I think we can handle Carter and Mondale, but what are we going to do about the kid and the mother?"

"What kid and what mother?" someone else asked.

"Amy Carter and Miss Lillian. An eight-year-old kid and a 77-year-old mother are a tough combination to beat, particularly when they're both eager to campaign."

"Our research people have been trying to dig up stuff on them. You know the kid doubled the price on lemonade she was selling to reporters in Plains, Ga., from a nickel to a dime. Can we do anything with that?"

"Only if we want to knock the free enterprise system. Don't forget one of the planks of our platform is to let the businessman charge whatever the lemonade market will permit. By doubling her price when there was a shortage, Amy was following the Republican philosophy. If we attack her on the lemonade issue, it could backfire on us."

"I guess you're right. Are there any skeletons in her closet that we can leak to the press?"

"We found one skeleton, but it was from a Halloween party she went to last year. We can't do anything with that."

"There's got to be something. An eight-year-old kid is always getting into trouble. Has she hit any kids in school?"

"If she has, they aren't talking. You know how southerners clam up when someone comes around asking questions."

"Okay, let's forget the kid for a moment. What have we got on the mother?"

"Nothing. She looks like everybody's mother, or at least like everybody would like his mother to look. Frankly I think we better lay off Miss Lillian or we could get a lot of voters angry at us."

"Good grief. This woman is dangerous. She could wipe us out on the talk shows. We can't stand by and let her steal the election from us."

"We better tread carefully," one of the strategists said. "Miss Lillian is a personal friend of Walter Cronkite's. She spent the whole evening with him in the booth on nomination night. If we go after her, Walter's going to be furious."

"We can't allow Walter to get mad at us," someone agreed.

"All right, wise guys. We can't touch Amy, and you say we have to lay off Miss Lillian. At the same time you all agree the combination of the two of them could murder us. What do we do?"

"We have to find our own Amy and Miss Lillian."

"Impossible. Ford's kids are too old and so are Reagan's."

"Yeh, but don't forget neither one of them has chosen his vice-president yet. They've got to choose a VP who has an eight-year-old daughter and a 77-year-old mother. I say we start now for a vice-presidential candidate who can provide both."

"That's not going to be easy," someone warned.

"But it's possible. I want you to go over every Republican list you have and find someone who can fit the bill."

"I found one vice-presidential possibility, but his kid has never sold lemonade in her life."

"Well, she can start learning. We'll get the Marriott Corporation to build her a lemonade stand."

"Okay, but we may have trouble with her mother. She doesn't believe her son should be vice-president. She says politics is a dirty business and she wants no part of it."

"How does she feel about Walter Cronkite?"

"She never watches him. She prefers Brinkley and Chancellor."

"We better scratch her and start looking for somebody else."

Sydney Harris

With virtually all the contenders for the U.S. presidency taking an "anti-government" stand throughout the primaries, I was amused to read in Arthur Jones's new book, The Decline of Capital, a truculent piece of satire sent out a few years back by Sen. Stephen Young, which went like this:

"A young man lived with his parents in a low-cost public housing development . . . He attended public school, rode the free bus, enjoyed the free lunch program. After graduating from high school, he entered the army and after discharge kept his National Service life insurance. He then enrolled in Ohio U., using his GI benefits.

"Upon graduation, he married a public health nurse, bought a farm with an FHA loan, then went into the feed and hardware business with help from the Small Business Administration. His first baby was born in the county hospital, built partly with government funds.

"He bought more acres and obtained emergency feed from the government; put part of his land under the Eisenhower soil bank program and used the payments for not growing crops to help pay his debts. His now elderly parents were living comfortably upon the smaller of his two farms, along with social security and old age assistance cheques.

"Rural Electrification Administration supplied lines, and a loan from the Farmer's Home Administration helped clear the land; the government stocked a pond with fish, and guaranteed him a sale for his farm products.

"He banked his money in an institution which a government agency insured for every depositor. His son attended engineering school, under the National Defence Education Act, and his daughter is in nurse's training under the Nurse's Training Act. He signed a petition seeking federal assistance for an industrial project to help the economy of the area.

"About that time, he bought business and real estate property at the county seat, aided by an FHA loan; was elected to an office in the local chamber of commerce. He wrote his congressmen protesting excessive government spending and high taxes: "I believe in individualism and oppose all socialist trends. People should stand on their own feet."

This is pretty much the way it goes, with individuals as well as with candidates. President Ford has always been an "economy" man; yet under his brief administration, the national debt soared to new heights. When Reagan was governor of California, the pragmatic realities compelled him to increase welfare allotments to poor families. And Nixon's record of spending in office makes Roosevelt look like a piker.

"Socialism" is what the other fellow gets; "incentives" are what I get. That's what it seems to boil down to, when all the campaign rhetoric is done with.

James Bacon's Hollywood

HOLLYWOOD — What's this with magazines doing so much on gossip — as if it were something new?

Latest to rehash the clippings is Esquire. And when I say rehash, it is old hash.

Under columnists it lists as falling stars are three live ones and **Harrison Carroll.**

Poor Harrison has fallen about as far as you can get. He's been dead for four or five years and was retired about two or three years before that.

Gives you an idea of how well the piece was researched.

★ ★ ★

Sorry to have missed the **Norm Crosby** Celebrity Golf Tournament at Horse Thief Country Club in Tehacapi but when the bus was leaving for the mountain resort, I was on a plane headed back for Washington where I will knock off a few columns about the scandals goings on in the nation's capital.

You know, **Errol Flynn** in his best days would have been proud of **Wayne Hays.**

The tournament raised lots of money for victims of hearing problems, of which Norm is one.

He lost his hearing after too much combat as a bombardier in the Second World War. But it's never affected his comedy timing.

★ ★ ★

How would you like to be 11-year-old **Susan Swift,** a non-professional from Houston who has just been picked to play the title role in Audrey Rose?

Director **Bob Wise,** who should know, says it is the most difficult and complex part ever attempted by a child actor.

It's all about reincarnation.

PIXies by Wohl

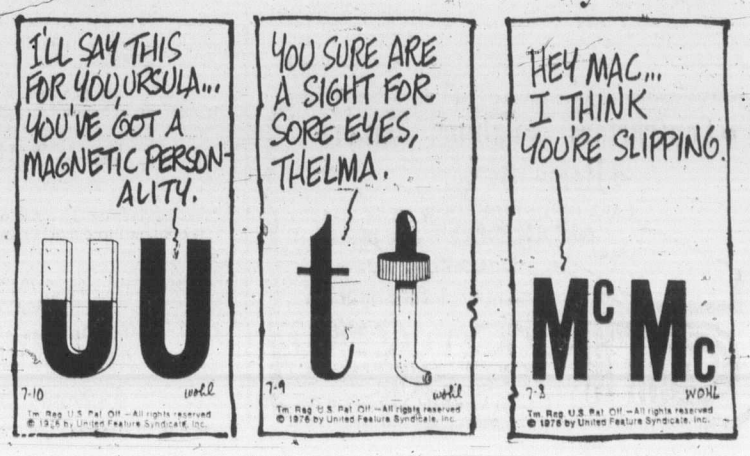

Crest of success

Landing of Martian rovers planned for 1984, solar sailing ship to ferry back rocks later

PASADENA, Calif. (UPI) — Riding the crest of success from the Viking 1 Mars landing, scientists have developed a follow-up scheme that would land four Martian rovers in 1984 with a giant solar sailing ship ferrying back a cargo of Mars rocks a few years later.

The Mars flight of the

"Yankee Clipper" sun sailor would follow an extraordinary rendezvous with Halley's comet in 1986.

The clipper would literally sail in space, using an immense plastic sail to react to the push of the sun's radiation as a sailboat on earth used the wind. The photon push is slight but constant and with the assist of solar gravity, the ship could gradually accelerate to tremendous speeds.

Other possibilities developed by a mall think-tank study group called the "Planetary Skunk Works" at the Jet Propulsion Laboratory include the landing of a camera-carrying robot on the Jupiter satellite Ganymede and one to land on Saturn's Titan, perhaps the most earth-like body in the solar system.

These unmanned adventures are still only in the thinking stages and lack official space agency endorsement, but clearly represent the sort of missions NASA is considering for the future.

The ideas crystallized after Viking 1 proved to the world Tuesday that a well designed and carefully built robot spacecraft could stand in for man and open new frontiers in the exploration of the solar system.

In a few short days, the three-legged probe answered some of the questions that have intrigued skywatchers for centuries. And it promised

in a few weeks to at least begin to answer the ages-old question of whether there is life on Mars.

Even before it landed, Viking 1 made an important discovery — finding that the carbon dioxide-rich Martian atmosphere has some nitrogen. It also found some argon in the tenuous blanket of gases around Mars.

Nitrogen is vital to the development and support of life as it is known on earth. Its presence along with argon suggests that Mars had the ingredients billions of years ago necessary for life to start.

Once on the surface, Viking's twin cameras found a rusty-hued rolling desert littered with jagged rocks. There were wind-blown sand dunes and rubble-strewn craters. There were thin clouds on the horizon and the

sky apparently was pinkish although the exact color remained a matter of scientific dispute.

In the flush of success, President Ford praised the space agency and asked if there were more Vikings to follow Viking 1 and a twin now approaching Mars.

The answer was no. NASA's planetary aspirations of recent years have been trimmed by budget problems and there are only two funded projects left on the planetary timetable.

One is the launch next summer of two large Mariner camera-carrying spacecraft on a four-year flight past Jupiter and Saturn. The other is the launch in 1978 of a pioneer spacecraft to orbit Venus and another craft to send four probes into the thick, hot Venusian atmosphere.

After those missions have started, NASA and the JPL, which directs lunar and planetary missions, will be left without future planetary efforts. It is for that reason that JPL's Planetary Skunk Works came up with the advanced proposals.

Now is the time, said JPL director Bruce Murray, to "capture a renewed spirit of imagination" in the United States and move the nation's unmanned space program out of the doldrums of the early 70s and into new adventures of the 80s and 90s.

"I think we're at a threshold," he said in an interview. "We're either going to see a renewed situation in space and it'll go down the tubes."

The solar sail and the Mars roving vehicles clearly are the leading missions in Murray's mind of seven proposed projects he calls "purple pigeons" for "bright birds of the future."

Shortly after Viking 1 sent back its first photographs showing a rugged horizon a few miles away, scientists yearned for the ability to look over the horizon. Viking 1 has no such capability. It is where it is forever.

Murray said roving vehicles "are the logical follow-on to Viking."

As envisioned by JPL, two pairs of rovers — each weighing 400 or 500 pounds — would be carried into earth orbit with upgraded Viking-type landers in the space shuttle rocket plane set to start flying in 1979. A smaller rocket would propel the probes to Mars.

Once on the surface, the highly automated rovers would operate in pairs on the buddy system, using television cameras as eyes to roam the surface. One would be able to help the other if they ran into difficulty.

The rovers — estimated to cost about $350 million — would carry out scientific investigations, collect soil and rock samples and would operate for a year or longer.

Murray suggested they could also leave samples at a specific spot on Mars for pick up later by an advanced landing robot.

That's where the solar clipper comes in. It would sail between Earth and Mars, carrying a lander which would go down to the Martian surface, retrieve the soil and rock samples left by the rovers.

The lander would fly back to the clipper and sail back to earth orbit to be met by the space shuttle.

Before the sailor would go to Mars, however, Murray envisioned an expedition using a smaller sailing craft to rendezvous with Halley's comet when it comes within 50 million miles of Earth in 1986.

That craft, using a square sail 2,300 feet wide, would whip around the sun several times to accelerate to the velocity needed to catch up with and fly in information with the comet for weeks or even months. It would return photos and fire little probes

into the comet to study its makeup.

Murray estimated this mission would cost $250 million, mostly for the development of the sail.

The comet approaches earth only once every 76 years so a rendezvous with it is a once-in-a-lifetime-opportunity. To meet the 1986 target, Murray said development work would have to begin soon, with money needed to start the effort in next year's NASA budget.

"I think it's a very exciting concept," he said.

Once a sailing craft is developed for the cometary flight, it would be relatively easy to develop a larger one to shuttle back and forth in the solar system, carrying probes to planets and their satellites.

"This changes the whole character of what we can do in the interplanetary region," Murray said. "This obviously is the way to transport men in the solar system."

He predicted that such a manned flight to Mars, lasting 1,100 days, could be accomplished in the 1990s.

New act changes Labatt's

LONDON — The shareholders of John Labatt Ltd. will be asked at a meeting here Aug. 6 to approve a special resolution which will bring the company under the new Canada Business Corporation Act as a constrained share corporation.

The company is required to come under the new Act no later than Dec. 15, 1980. The constrained class will be persons who are not "Canadian" as defined in the Act.

In summary, persons in the constrained class may hold in the aggregate no more than 20 per cent of the voting shares of the company nor may any one such person hold more than 10 per cent of the voting shares of the company. These levels of constraints have been selected as falling well within the limits of known holdings of voting shares of the company so that no existing security holder's ability to transfer voting shares on the books of the company will be adversely affected by other existing security holdings.

The constraints will assist the company in qualifying under the variety of legislation now in force in Canada which affords special advantages to corporations whose voting shares are owned in prescribed proportions by by Canadians.

Texaco profit slips

TORONTO — Consolidated net earnings of Texaco Canado Ltd. for the first six months of 1976 are estimated at $9.9 million or $1.02 a common share, the company announced Friday. This compares with $28.5 million or $2.92 per share in the first half of 1975.

Texaco Canada's sales of petroleum products in the first six months of 1976 were at approximately the same level as in the comparable period of 1975. A decrease in gasoline sales was largely offset by higher sales of other products, the company said.

The board of directors authorized the borrowing from Texaco Exploration Canada Ltd., a wholly owned subsidiary of Texaco Inc., of $75 million, in Canadian funds, by means of an unsecured loan agreement. The interest rate will be 10¼ per cent. Wood Gundy Ltd. acted as investment adviser to Texaco Canada in connection with this medium term loan.

New contract ratified

California canners back on job

Associated Press

California canneries resumed operations Saturday after 60,000 cannery workers voted to end an 11-day strike that had stopped the state's fruit and vegetable harvest.

Some plants started up Saturday morning, only hours after union members ratified a new three-year contract. Other canneries contacted in a spot check said they were either in operation Saturday or planned to be by today.

A spokeswoman for California Processors, Inc., said it might be mid-week before all 76 plants closed by the strike were back in full operation. The canneries produce much of the nation's canned fruit.

Meanwhile, a federal judge in Charleston, W.Va., where a wildcat coal strike began, offered to dismiss $300,000 in civil contempt fines against a United Mine Workers local "if and when" striking coal miners return to work.

In an effort to end a wildcat walkout that has spread to 89,000 miners in save states, U.S. District Judge Dennis Knapp also agreed to dismiss a criminal contempt suit against UMW Local 1759.

In other labor developments, a work slowdown by air controllers resulted in a few delays Saturday at major airports and no breakthrough was in sight for the 102-day-old rubber workers' strike.

The California strike, which hit during the harvest season for canned peaches, pears, tomatoes and other crops, ended after Teamsters ratified a new contract that will boost wages by $1.60 an hour over the next three years.

Some 60,000 workers approved the new contract by a 2½-1 margin during two days of voting. Results were announced early Saturday.

Freddy Sanchez, president of the Teamsters California Council of Cannery Workers Unions, said workers would receive an averagee increase of 54 cents an hour in each of the first two years of the contract, and a 52-per-cent boost in the third year. The pact is retroactive to July 1. Under the old contract the workers made an average of $4.93 an hour.

In the air controllers' slowdown, officials at New York's Kennedy and LaGuardia airports reported delays of up to half an hour but said they could not attribute the delays to the controllers' action.

DUMP SITE AVAILABLE

Up to 2000 yards rock fill required. For information call Mr. Kazai. 598-4324.

CONTINUING 76

Continuing Education, University of Victoria

- Courses and programmes open to all residents of the community, except where noted.
- Register by September 10.
- Most courses start the week of September 13-17 and finish the week of November 29-December 3.
- Calendars are available from the Division of Continuing Education, "L" Building, University of Victoria, or from the Victoria Public Library and all branches, in the second week of August.

For full course information, call the Division of Continuing Education, 477-6911, locals 4802, 4803, 4804.

Languages Level I

Chinese	Wednesdays, 7:30-9:00 p.m. $40
Greek	(see Liberal Studies)
Hebrew	Mondays, 7:00-10:00 p.m. $40
Hungarian	Wednesdays, 7:30-9:00 p.m. $40
Italian	Tuesdays, 7:30-9:00 p.m. $40
Norwegian	Tuesdays, 7:30-9:00 p.m. $40
Russian	Thursdays, 7:30-9:00 p.m. $40
Serbo-Croatian	Tuesdays, 7:30-9:00 p.m. $40
Spanish	Mondays, 7:30-9:00 p.m. $40
Swedish	Wednesdays, 7:30-9:00 p.m. $40

Languages Level II

Hebrew	Mondays, 7:00-10:00 p.m. $40
Norwegian	Thursdays, 7:30-9:00 p.m. $40
Spanish	Thursdays, 7:30-9:00 p.m. $40

French Language Diploma Programme

Enquire for details	Morning, afternoon and evening classes. Phone 477-6911, local 4805.

Liberal Studies

Adolescents' Dilemma	Thursdays, October 7, 14, 21 7:30-9:30 p.m. $10
Asian Religions—An Introduction	Tuesdays, 7:30-9:30 p.m. $35
Beginning Greek with Special Emphasis on the New Testament	Saturdays, 9:30-11:30 a.m. $40
Conflict and Harmony in Traditional and Modern China	Tuesdays, 7:30-9:30 p.m. $35
Encouragement of Children's Success in School	Wednesdays, 7:30-9:30 p.m. $15
The Mapping of British Columbia	Enquire for details
Movement Centering and Personal Integration	Mondays, 7:30-9:30 p.m. $35
Oceania in Overview—The Pacific Islands: Past and Present	Tuesdays, 7:30-9:30 p.m. $26
The Renaissance in Italy	Mondays, 7:30-9:30 p.m. $26
Self-Exploration Seminar for Women	Wednesdays, 7:30-9:30 p.m. $20

Natural Sciences

Astronomy Today	Wednesdays, 7:30-9:30 p.m. $35
Between the Tides	Wednesdays, 7:30-9:30 p.m. $35
Earthquakes and Related Phenomena	Tuesdays, 7:30-9:30 p.m. $26
Fresh Water—Our Changing Heritage	Wednesdays, 7:30-9:30 p.m. $26
Growing Flowering Plants in the Home or Under Glass	Thursdays, 7:30-9:30 p.m. $26
The Living World	Wednesdays, 7:30-9:30 p.m. $40
Rock and Mineral Identification (Level II)	Tuesdays, 7:30-9:30 p.m. $35

Creative and Performing Arts

Dinner/Theatre Evenings	Dec. 9, March 31, and an additional date to be announced. Fee per presentation, including dinner $10
Film Maker's Workshop	Tuesdays, 7:00-10:00 p.m. $60
New Horizons Concerts (James Bay)	Saturdays, 2:00 p.m. Enquire for details. Phone 477-6911, locals 4802, 4803, 4804 or 386-3035.
Understanding Contemporary Music	Tuesdays, 7:30-9:30 p.m. $26
University of Victoria Film Society	Sundays, 8:00 p.m. Adults $20 Students $10 Single Admission $2/$1

Computing Science

Introduction to Computers	Wednesdays, 7:30-9:30 p.m. $15
Computers and You: Computer Appreciation	Tuesdays, 7:30-9:30 p.m. $20
Elementary Fortran	Wednesdays, 7:30-9:30 p.m. $80
Introduction to PL/1	Mondays, 7:30-9:30 p.m. $80
Intermediate PL/1	Mondays, 7:30-9:30 p.m. $95

Business and Management

Business Law (ICB)	Mondays, 7:30-9:30 p.m. $100
Communication (ICB)	Enquire for details $100
Developing Your Management Style	Nov. 19, 20, 9:00-4:30 p.m. $35
Fundamentals of Accounting (ICB)	ICB students contact the Co-ordinator, 385-2421. Others, please call Camosun College, 592-1281, local 245.
Financial Accounting (ICB)	ICB students contact the Co-ordinator, 385-2421. Others, please call Camosun College, 592-1281, local 245.
Personnel Management (ICB)	Mondays, 7:30-9:30 p.m. $100

Helping Professions

UNIPROFESSIONAL — The course is available to members of one profession.

INTERPROFESSIONAL — The course is available to members of various health and related professions

Nursing

Basic Biostatistics and Epidemiology (Uniprofessional)	Enquire for details.
Extended Care (Uniprofessional)	Thursdays, 7:30-9:30 p.m. $10
Nursing Assessment (Uniprofessional)	Nov. 19, 20, 21, 9:00-4:30 p.m. $35
The Quality Assurance Programme for Nursing Practice (Uniprofessional)	Oct. 1, 2, 9:00-4:30 p.m. $10

Physiotherapy

Orthopaedics and Soft Tissue Injuries, Part 1A (Uniprofessional)	Oct. 2, 3, 8:30-5:00 p.m. $40 CPA members $50 non-CPA members
Extremity and Vertebral Course Part 1B (Uniprofessional)	Oct. 30, 31, 8:30-5:00 p.m. $40 CPA members $50 non-CPA members

Pharmacy

Advising the Diabetic Patient (Interprofessional)	Oct. 6, 13, 20, 8:00-10:00 p.m. $15

Occupational Therapy

Functional Neuroanatomy and Neurology (Interprofessional)	Tuesdays, 7:30-9:30 p.m. $26

Social Work

Alcoholism (Interprofessional)	Nov. 17, 9:00-4:30 p.m. $12
Crisis Intervention (Interprofessional)	Wednesdays, 7:30-9:30 p.m. $35 — beginning Sept. 29
Family Systems Theory Seminar (Interprofessional)	Wednesdays, 7:30-9:30 p.m. $15 — Beginning Nov. 10
Participatory Management Workshop (Interprofessional)	Enquire for details.
Psychosocial Aspects of Aging (Interprofessional)	Sept. 14, 7:30-8:30 p.m. Sept. 25 and Oct. 2, 9:00-4:30 p.m. $35
Tasks and Roles in Social Work Practice (Uniprofessional)	Tuesdays, 7:30-9:30 p.m. $35
The Profession of Social Work (Uniprofessional)	Tuesdays, 7:30-9:30 p.m. $35

Early Childhood Education

The Adult and Learning Child in Group Settings (Uniprofessional)	Saturdays, 9:30 a.m. 12:30 p.m. $55

FOR FURTHER INFORMATION, AND A CALENDAR DESCRIBING THE COURSES, CALL THE DIVISION OF CONTINUING EDUCATION, 477-6911, locals 4802, 4803, 4804.

Calendars will be available from the Victoria Public Library and all branches in the second week of August.

UNIVERSITY OF VICTORIA
DIVISION OF
CONTINUING EDUCATION
P.O. BOX 1700
VICTORIA, B.C.
CANADA V8W 2Y2
PHONE 477-6911
LOCALS 4802-4804

REGISTRATION

Course Title(s) _____ Fee _____
_____ Fee _____
_____ Fee _____

Cash ____ Cheque ____ Total ____

please make cheques or money order payable in full to the University of Victoria

Miss Mr. Mrs. Ms _____ Surname _____ Given Names

Address _____ Apt./Street/R.R. # _____ City _____ Province

_____ Postal Code _____ Telephone _____ Daytime _____ Evening

•Contractors •Cabinet Makers •Home Owners

CALL ON US FOR YOUR MOULDED one-piece COUNTER TOPS

Made to order for kitchen and bathroom in a wide range of colors and lengths. Call us now.

GM CUSTOM CABINETS

"Your Custom Millwork and Cabinet Maker"

Phone 386-1911

2—851 Viewfield, Victoria, B.C.

HARD OF HEARING?

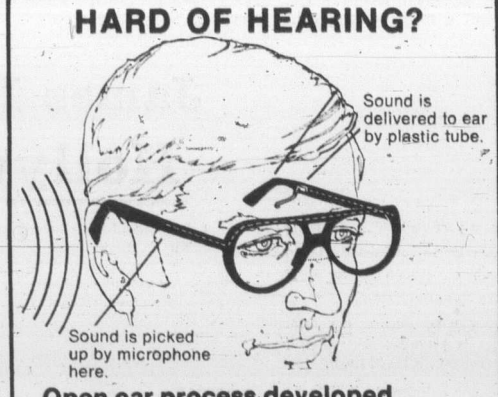

Open ear process developed especially for nerve deafness

The Clarifier CROS* instrument has been designed to make it possible for men, women and children with nerve deafness to find new hearing happiness.

This open ear process, with just a tiny plastic tube leading into your ear, may be what you have been looking for. If you have been dissatisfied with your hearing aid or have hesitated to wear one because it looks and feels clumsy or uncomfortable, Dahlberg offers you a practical alternative with the new Clarifier Cros.

*The Clarifier CROS is **not** a bone conduction aid and is not confined to eyeglass styles. The CROS principle is also available in behind-the-ear models.

DAHLBERG HEARING AID SERVICE
The Bay, Third Floor
1701 Douglas St., Victoria, B.C.
Phone 385-5414 or 385-1311

Hudson's Bay Company

Island
Financial Centre
435 Trunk Road
Ph. 746-6181
Duncan

The Daily Colonist.

Vancouver Island's leading newspaper since 1858

Sunny, high 23
Weather Details On Page 2

No. 197 – 118th Year | VICTORIA, BRITISH COLUMBIA, SUNDAY, AUGUST 1, 1976 | *** | 15c Daily, 30c Sunday

Scientists very, very cautious

Life on Mars—or a good imitation

PASADENA, Calif. (UPI) — Viking 1 scientists reported Saturday the discovery of something in Martian soil suggesting either the possibility of life on Mars or an unexpected chemical reaction that mimics biological activity.

The scientists said it was far too soon to reach any conclusions about what they were seeing from one of three life detection experiments aboard the three-legged robot. They said the data would have to be viewed "very, very carefully."

The unexplained finding was a large amount of oxygen found in an incubation chamber to which Mars "air," water vapor and a nutrient were added to one cubic centimeter of Martian soil.

"We believe there is something in the surface, some chemical or physical entity, which is affording the surface material great activity and may mimic — let me emphasize that — may mimic biological activity," said Harold Klein, chief of Viking's biology experiments.

"The oxygen concentration was much higher — 15 times higher — than that expected from the trapped Martian atmosphere alone," he told a news conference.

Another test made of the sample gases in the chamber the next day, he said, showed about 30 per cent more oxygen.

Scientists said there were chemical reactions that could produce the response seen in the data radioed back from Viking 1.

"We cannot reach any conclusion about whether there is a biological response," said Gilbert Levin, biologist in charge of the experiment that produced the surprising finding. "We can say it is a very interesting response."

● Scientists plan sail to Mars. Page 48

However, Klein said:

"At present, there is no way you can rule out the data as being due to biology. However, if it is a biological response, it is stronger than we have obtained from terrestrial soil. It would mean that biology on Mars is highly developed, more intense, than life on Earth."

Because of the hostile environment, scientists considered it unlikely that life had developed on Mars, much less evolved to a highly developed form.

"The most likely explanation is that this oxygen is released from the soil upon being placed in the warm and humid atmosphere of the test cell," Klein said.

The results were being examined to determine which of a large number of possible chemical or biological mechanisms were involved, Klein said.

The levels of other gases detected were about as expected, he said. They included neon, nitrogen, argon, carbon monoxide and carbon dioxide along with the krypton, carbon dioxide and helium that had been injected into the chamber.

He said another biology investigation using radioactivity showed a higher-than-expected level of radioactivity, "which to a first approximation looks very much like a biological sign," Klein said.

But he said the results had to be viewed very carefully to determine if they were biological or nonbiological.

"We have a long way to go," he said.

"We must emphasize it is entirely feasiable that it (the abundant oxygen) is the result of one or more of the radioactive nutrients added in this experiment, and what we are seeing results from activated compounds or oxygen itsel in the soil."

Project manager James Martin cautioned that the results were preliminary and the investigations difficult to read.

"The biology instruments are complex," he said. "Mars is a complex planet and we have seen many things we do not understand."

Next paper Wednesday

The Colonist will not publish Tuesday — the next normal publishing day — owing to staff observance of the B.C. Day holiday Monday. Next regular editions will be published Wednesday.

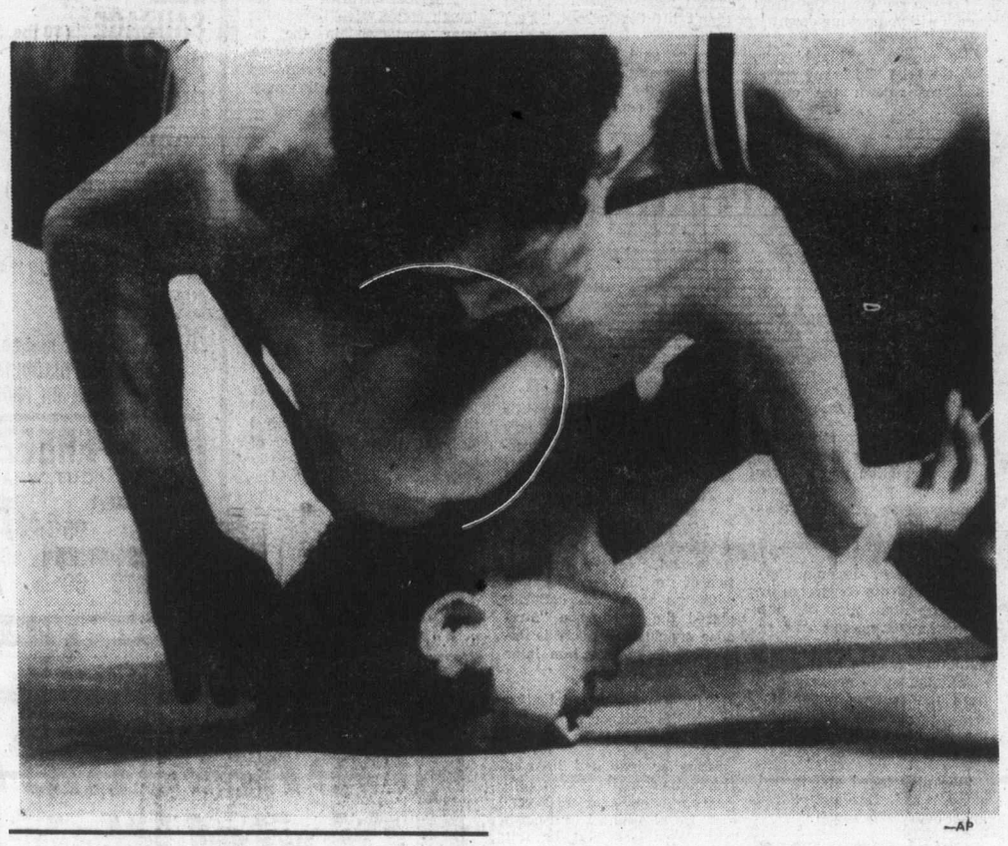

—AP

Bowed but unbloodied

Bronze freestyle wrestling medal winner Masao Arai of Japan helps Migd Khoilogdorj of Mongolia hit things right on the nose during match at Montreal Olympics in bantamweight contest.

'We will die'

Medics call off rescue

BEIRUT, Lebanon (UPI) — Red Cross medics called off a new attempt to evacuate thousands of wounded from the besieged Tal Zaatar Palestinian camp Saturday, and a doctor warned, "We will all die in three days" unless water and medicine reached them.

Moslem leftists kidnapped the Roman Catholic archbishop of Sidon, Msgr. Ibrahim Helou, as a gesture against Christian refusal to allow the evacuation of the camp.

Both leftist and rightist sources said the 50-year-old archbishop was released several hours after being kidnapped by angry Moslem soldiers in leftist-held Sidon, the ancient port where the apostle Paul stopped on his way to Rome as prisoner.

The failure of the evacuation was followed by heavy fighting at Tal Zaatar, Nabaa — a Moslem enclave in Christian-held eastern Beirut — and in Beirut's shell-gutted commercial district.

The Red Cross said it postponed its sixth attempt to enter the camp in southeast Beirut because Christian forces besieging Tal Zaatar for 41 days imposed unacceptable terms.

"They came up with a condition which said we could not go beyond a certain point (into the camp)," a Red Cross spokesman said. "We cannot accept that. It would mean the wounded would have to come to us."

Dr. Lars Smedmall, one of three Swedish medical personnel trapped in the siege, reported 30,000 persons at Tal Zaatar would die in three days without water and medicine.

Building unions willing

Hope for pact seen in report

By DON COLLINS
Colonist Reporter

British Columbia's paralysed construction industry may be on the road to quick recovery.

Unions involved in the shutdown that was a month old Saturday indicate they are ready to return to work on the strength of an industrial inquiry commission report.

While the industry isn't due to discuss the report untill Wednesday, a spokesman for the Construction Labor Relations Association voiced optimism Saturday that it would be expected.

"I feel if the unions want to go back to work . . . well, I'm sure everyone's had enough of this business," said CLRA chairman George Wheaton of Victoria.

However, Wheaton cautioned that rejection by the membership of any one of the 15 unions and seven sub-unions involved could prevent an end to the lockout-strike. The same applies to CLRA, which represents 850 contractors.

The key to ending the dispute lies in the 18 pages of recommendations made by industrial inquiry commissioner James Kinnaird.

While details weren't released pending clarification for union members, the Colonist learned Kinnaird had recommended an across-the-board increase to all unions of 98 cents an hour.

This erases the possibility of a percentage increase, something that had lingered as a major roadblock during earlier talks. Some of the better paid unions in the mechanical trades group had sought an 11.5-per-cent hike, but the basic trades group had opposed this on the grounds that it would only widen the existing wage gap between top and bottom.

Informants said the 98 cents would mean an increase of roughly eight per cent to the top-paid unions and possibly 12 to 14 per cent for those close to the bottom rung.

Any settlement will have to be ruled on by the federal Anti-Inflation Board.

Mike Parr of Vancouver, business agent for the operating engineers and one of the key figures in negotiations, said the unions would recommend acceptance of the non-binding recommendations and were willing to return to work. But the return to work

Continued on Page 2

Vancouver jumper adds another silver

Highjumper Greg Joy of Vancouver earned Canada's fifth silver medal Saturday as competition in the 1976 Olympics draws to a close. American boxers and sprinters won most of the gold medals but there were several upsets particularly in the marathon. Full details, including pictures, stories and television coverage, on Pages 2, 14 and 15.

Medal standings

	G	S	B
Soviet Union	47	43	35
East Germany	40	25	25
United States	34	35	25
West Germany	10	11	17
Japan	9	6	10
Poland	8	6	11
Bulgaria	7	8	9
Cuba	6	4	3
Romania	4	9	14
Hungary	4	5	12
Finland	4	2	0
Sweden	4	1	0
Britain	3	5	5
Italy	2	7	4
Yugoslavia	2	3	3
Czechoslovakia	2	2	4
New Zealand	2	1	1
France	1	2	5
South Korea	1	1	4
Switzerland	1	1	2
Jamaica	1	1	0
North Korea	1	1	0
Norway	1	1	0
Denmark	1	0	2
Mexico	1	0	1
Trinidad	1	0	0
Canada	0	5	6
Belgium	0	3	2
Holland	0	2	3
Portugal	0	2	0
Spain	0	2	0
Australia	0	1	4
Iran	0	1	1
Mongolia	0	1	0
Venezuela	0	1	0
Brazil	0	0	2
Austria	0	0	1
Bermuda	0	0	1
Pakistan	0	0	1
Puerto Rico	0	0	1
Thailand	0	0	1

Madrid convicts mutiny

Five spanish cities hit by bombings

MADRID (UPI) — Bombs exploded in five Spanish cities Saturday, killing two men when one bomb exploded in their hands. Hundreds of prisoners staged a mutiny in Madrid's penitentiary, demanding that they be freed.

The incidents came one day after King Juan Carlos decreed a political amnesty for most of Spain's political prisoners.

The bombs exploded in Madrid, Barcelona, Seville, Bilbao and Pontevedra, damaging government buildings and civil war monuments.

In Madrid's sprawling Carabanchel prison, between 150 and 300 prisoners overpowered their guards, then climbed on the roof waving banners demanding "freedom," "liberty," "work," and "democracy."

The national news agency Cifra said they were common criminals asking that the amnesty for many of the jail's political prisoners be extended to them as well. No political prisoners took part in the mutiny, Cifra said.

Police surrounded the building, but did not immediately move against the prisoners, who kept shouting, "Amnesty for everybody." We are all equal," and "Democracy and liberty."

Carabanchel prison has about 1,200 inmates, about 100 of whom are political prisoners.

The blasts were the second round of bombings in less than two weeks.

While police did not immediately identify the bombers, police sources said they appeared to be the same group that set off 20 blasts in government buildings on July 18, the anniversary of the outbreak of the 1936-39 civil war.

Police blamed a Communist splinter group for the earlier bombings. In turn, opposition groups and newspapers have alleged that right-wing extremists were behind what they called an attempt to sabotage Spain's return to democracy.

The bombings came as opposition spokesmen welcomed the political amnesty announced Friday by Juan Carlos. Even the Communists — extremely critical of a government that has refused them legalization — said the freeing of political prisoners was a "step toward reconciliation" in post-Franco Spain.

Exiled Communist party secretary Santiago Carrillo told reporters by telephone from Rome that it was "a step toward reconciliation."

Sources close to the government said the first of an estimated 500 prisoners affected by the pardon would be released early this week.

The blasts caused heavy damage, but the only known casualties were in Seville, where police said two persons died when the bomb they carried through a park blew up in their hands. Police said they had not been able to identify the mutilated bodies.

In Madrid and Bilbao, bombs damaged monuments to civil war dead in the city centre. The Madrid monument is located a few hundred yards from the royal palace used for official functions by the king.

Blasts also ripped through the central court buildings in Barcelona and Pontevedra.

Screaming plea of defendant wins court move

LOS ANGELES (AP) — The judge in the William and Emily Harris trial reconvened an emergency session Saturday, abandoning efforts to postpone it after Emily Harris screamed: "My life is at stake!"

With jurors unaware of a raging dispute over possible prejudice in their ranks, a judge's bailiff took the witness stand and testified that he enlisted two other sheriff's deputies to eavesdrop on a telephone call he made to a woman complaining of prejudice on the jury.

Deputy R. J. Burrell said he never told Superior Court Judge Mark Brandler of the woman's complaints that a sitting juror had possibly prejudged the Harrises weeks ago.

The Harrises are standing trial on charges of kidnapping, assault and robbery. Newspaper heiress Patricia Hearst, already convicted of bank robbery, faces the same charges but is to be tried separately.

Brandler had tried to delay a hearing on the possible prejudice until Monday, but his efforts brought vehement protest from attorneys and angry shouts from Emily Harris.

"My life is at stake here," she screamed at Brandler, "and I'm sick and tired of your fiddling around with this as if it was not a crucial issue. You treat this like it's some off-the-wall thing."

The disclosure that two other deputies listened to the bailiff's telephone conversation brought an astonished series of questions from chief defence attorney Lenard Weinglass. He asked why the two were enlisted.

"I felt it would be better for two deputies to listen, just in case something came up later," Burrell said.

Weinglass asked why something considered so important by the bailiff was not communicated to the judge, but Burrell insisted he never told Brandler. The judge's knowledge of the incident is in question by the defence, which has accused him of judicial misconduct by withholding crucial information.

Brandler had said he intended to recess court early Saturday afternoon because

Continued on Page 2

Inside

	Page
Background	5
Bridge	34
Bulletin Board	30
Checkmate	27
Classified	32-45
Collectibles	28
Comics	47
Crossword	35
Editorials	4
Entertainment	28, 29
Family	25-27, 30
Finance	6, 7
Names in the News	20
Outdoors	26
Slim Gourmet	30
Sports	14-19
Stamp Packet	30
Television	33
Travel	21-23

Italian cabinet drafts program —Page 3

Cash-for-kids ransom deal —Page 10

Ali demonstrates political form —Names in News, 20

Italians flee gas menace —Page 29

Czech jets miss plane

MUNICH (UPI) — Two Czechoslovak air force jet fighters Saturday fired on — and apparently missed — a single-engine West German sports plane that overflew the border, Bavarian state police said.

Two Czech jet fighters appeared when the plane was about six miles inside Czechoslovakia, constantly circled it and fired on it twice.

The jet fighters chased the plane into West Germany for about three miles.

Luxury cars were his undoing

LONDON (UPI) — James Porter just loved luxury cars, and car dealers just loved James Porter.

One of them sold him 55 cars. Another supplied a private plane to fly him to the showroom.

Porter bought nothing but the best. He used his Rolls-Royce and Ferrari and Alfa Romeo and Jaguar purchases to drive a few hundred yards to his local pub, to drive to and from the dealers where he bought them, and for nothing else. He never kept one more than two months, and seemed unconcerned over losing $12,800 on a trade-in.

The trouble was that all the money he used was stolen, an Old Bailey court was told Friday. It nearly bankrupted his company.

"I have rarely heard of a more prodigal way of using money," said Judge Brian Gibbens.

Defence counsel Nicholas Purnell said Porter had "an obsession which became a madness" for new, expensive cars.

"Like a woman going to buy a new hat to cheer herself up, he started buying cars, dozens of them," Purnell said. "To say he was a sucker is putting it mildly."

Porter, 29, was charged with stealing $360,000 from his company. He pleaded guilty, and Judge Gibbens sent him to jail for six years.

"THE MORNING MAYOR"
Barry Bowman
6~10 a.m.
C-FAX 1070

The Daily Colonist.

Section 2 Sunday, August 1, 1976 Page 13

LOOK FOR OUR Buy of the Week IN FRONT OF OUR SHOWROOM
peter pollen ford

Pop cans take chill out of swimming pool

Solar heat, recycling combined

By NANCY BROWN
Colonist Reporter

If chilly water leaves you cold it's time to start recycling pop cans.

That's the advice of Ted Spouse, 590 Prince Robert Drive, View Royal, who three years ago shivered every time he dunked a pinkie in the swimming pool at his home.

All winter long he brooded about that feeling of ice cubes in the water.

He didn't only brood; he asked advice from all and sundry, and wrote away for pamphlets.

The result — a swimming pool heated by black-painted pop cans.

He has one regret.

Those pop cans are Canadian and when it comes to heating pools, American pop cans are superior to the Canadian product. American pop cans are of pure aluminum, and next to copper, aluminum is the best heat absorber, followed by the alloys out of which Canadian pop cans are made.

The technical term for Spouse's heating system is solar heat.

It's based on a concept that heat-absorbent panels placed at a 10-degree angle to the sun can let solar radiation stream in and prevent it getting back out except in a useful way.

On Tuesday the weather office had predicted a high of 23 degrees celsuis in Victoria.

Using only solar energy, Spouse's pool had a temperature of 25 degrees by 6:30 p.m., when the heating system was turned off for the night.

"That's equivalent to 80 degrees Fahrenheit," Spouse noted. "And at that temperature I normally turn off the heating system anyway because it only encourages the growth of algae if the temperature goes higher."

Use of the homemade solar energy system allows the Spouses to use the swimming pool from early May until late autumn unless there's a real dearth of sunshine or a number of very cold nights.

A good deal of Spouse's advice came from the International Solarthermics Corporation of Colorado.

Not that it was really intended as advice for a home-built affair. It was contained in a pamphlet advertising home-heating systems which the corporation sells for around $5,000 a home.

But Spouse studied that pamphlet — especially a part about vents to conduct water that were about one-third the size of a beer can.

Some swift calculations and discussions with friends and workmates at Victoria Press led him to the conclusion that sliced and painted pop cans would do the job just as well.

Last year Spouse heated the pool by pumping water up over four black-painted corrugated aluminum panels with glass fronts.

The black aluminum absorbed the heat, and then in turn heated the pool water which trickled down the surface.

"The rays from the sun are three-quarter inches in the air," Spouse said, "and going through glass the ray elongates to 1¾ inches."

All this technical jargon means is that the sun's rays can be concentrated behind glass, and then absorbed by the backing to be passed out later along in the process.

But Spouse was looking for improvements on the corrugated aluminum system, and systematic reading of information brought along the pop can idea.

He enlisted friends—and anyone he heard of with pop cans to spare.

He collected 56 dozen pop cans, cut them apart and stuck them with glass fibre resin to the aluminum backing and to each other. Then he painted them.

"I hate to think how many hours work were involved," Spouse said. The cans had to be stuck to the aluminum rim side outwards, which leads to another technicality.

"When the sun goes through the glass the rays hit the aluminum backing, and a certain amount is absorbed there. But some of the rays bounce back out, and are absorbed by the can, and the rest are contained by the rim," Spouse explained.

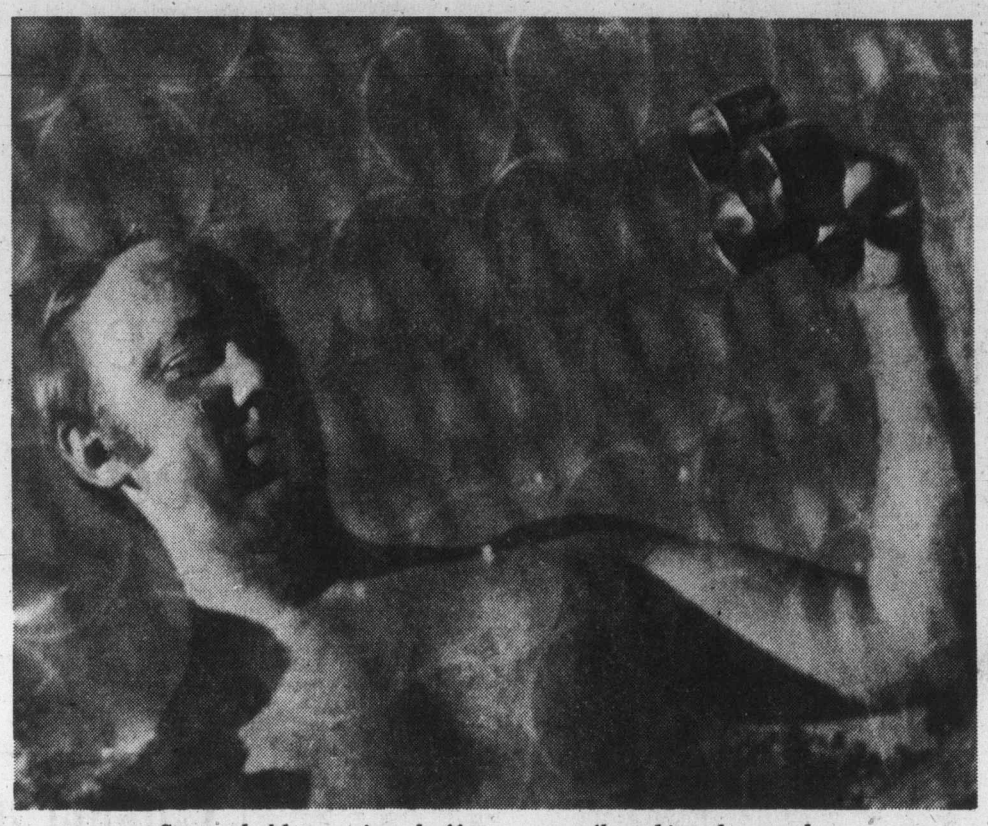

Spouse holds up snipped-off pop cans reflected in solar panels

The glass fronting the four four-feet-by-eight-feet panels is tempered glass which will not shatter.

"We wanted something that would not break if it was hit by a ball from the pool—after all we have small children and don't want them hurt."

Now the water runs down and over all the cans, and is heated on the way.

"There's nothing greater than standing with your back side to the vent where the heated water pours in," Spouse said.

Apart from the capital cost of the plywood frames for the units and the glass, and the time spent building the unit, the only running cost of heating the pool is the few cents needed to run a three-quarter-horsepower electrical motor from about 9:30 a.m. until 6:30 p.m.

"It just costs us pennies," Spouse said.

But he doesn't intend to stop there.

"Eventually I'm going to heat my home with solar energy," he said. "It's the only way to go."

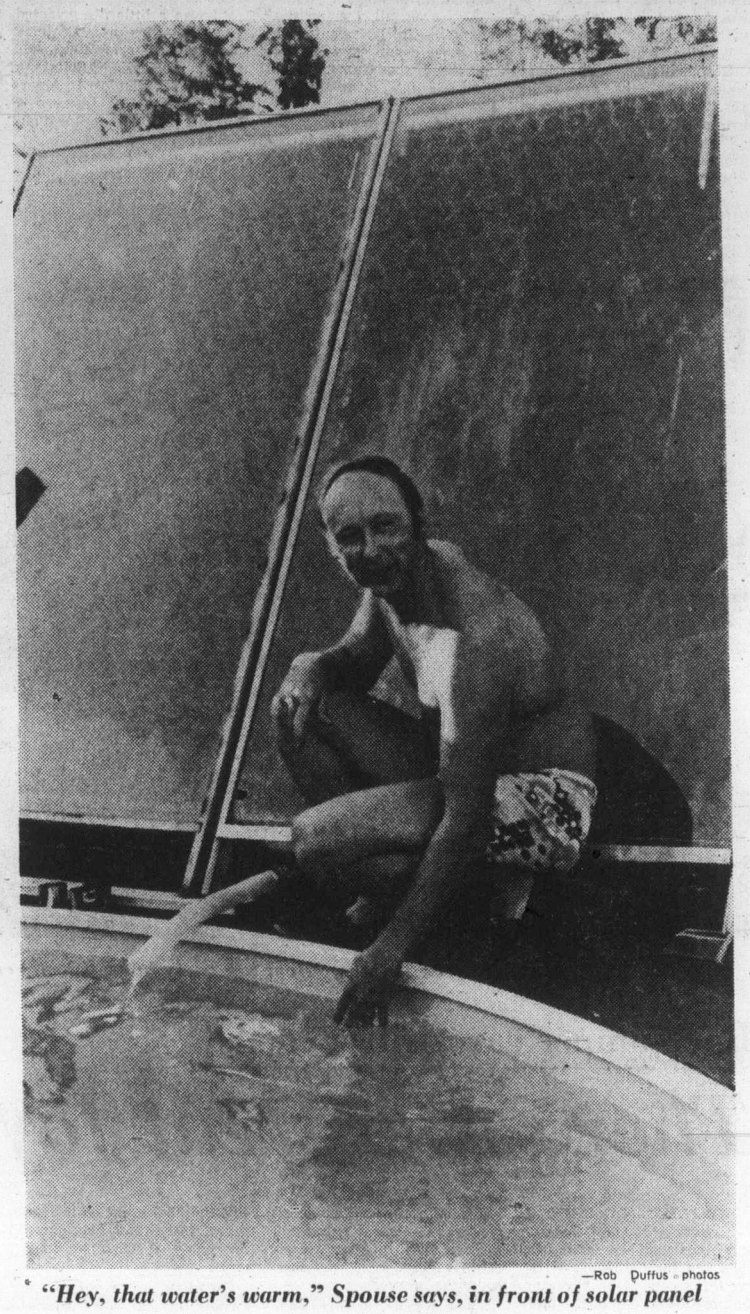

—Rob Duffus photos

"Hey, that water's warm," Spouse says, in front of solar panel

'Valid point recognized'

Ney praises railway decision

NANAIMO — Mayor Frank Ney has joined other Vancouver Island mayors in expressing his satisfaction at the decision of the Canadian Transport Commission in calling for a resumption of rail service between Parksville and Courtenay.

The decision was handed down last week about a year after CP Rail had ceased its up-Island rail service on the basis that trestles north of Parksville were no longer safe.

"It appears the commission recognizes as a valid point that the CPR is doing well on Vancouver Island and, as long as it is operating at a profit, the rail service should continue," the mayor said.

He said the railway was needed on the Island and, with the density of population increasing on the Island, he felt it was likely that a rapid transit system will develop from it in the foreseeable future.

He also proedicted that within 10 years, there will be a railway shuttle service running the full length of Vancouver Island.

Earlier, the transport commission had accused CP Rail of illegal conduct in the closing of the railway between Parksville and Courtenay, warning that unnecessary delay in resuming service will bring charges.

The commission also expressed strong criticism of CP Rail's attitude in the closing, particularly in connection with the inconvenience and extra costs inflicted on a number of industries.

If the same approach had been taken in 1880, it is doubtful the country's National Dream — the Canadian Pacific Railway—would ever have come to fruition, the commission said.

The warning and comments were included in a 41-page decision in which the commission's railway committee ordered the rebuilding of the two trestles and the resumption of service on the 44-mile stretch of track.

The ruling was handed down in Ottawa Tuesday and the report released in Victoria Wednesday. It is signed by committee chairman David H. Jones and commissioner E. H. Laborde. The two conducted hearings in Courtenay and Victoria last March on CP Rail requests that it not be ordered to reopen the closed section and that it be allowed to discontinue passenger service over the entire line from Victoria to Courtenay.

The ruling dealing with the passenger services to be handed down later. The committee said it dealt first with the closed section of the line because of the urgency of the situation.

How long it will take to reopen the Parksville-Courtenay line is a question that remains unanswered. During the hearings the company estimated the rebuilding of bridges at French Creek and Tsable River would take a year to 18 months. But the committee notes other evidence that the job could be done in four to six months.

The section of track was closed to passenger and freight traffic 13 months ago because, according to CP, trestles at the two bridges had become unsafe.

Island response

Star Trekkies surface

Attention, Star Trekkies: We know you're out there! What's more important, self-confessed Trekkie Paul Christoffersen knows you're there and should be able to report next week if Greater Victoria has a Star Trek club.

Christoffersen, 20, of 1286 Loenholm, a Trekkie since the three-year NBC series began in 1966, and a member of a family interested in scientific phenomena, approached the Colonist last week only to offer a Trekkie quiz.

But because of the continuous devotion of the Trekkies across the continent, the Colonist wrote about him as well as his quiz and wondered if other Trekkies were around.

Eight of them phoned and a ninth wrote from Nanaimo. All but one, an older man, were teenaged boys and girls. Most indicated they had large collections of Star Trek books as well as comics, and one had recordings and soundtracks.

Christoffersen is going for a visit this week to a teenaged boy in Colwood who is part of a small Star Trek club. Its members are thinking about making a film from a Star Trek script of their own. More details on the club are expected next week.

Two younger male Trekkies hinted to Christoffersen that they weren't too thrilled by the article. One of them indicated he felt he was the No. 1 Trekkie in Greater Victoria and the other corrected one quiz answer and supplied another vital Star Trek fact.

This caller said four starships of the Enterprise class were lost in action, not three as Christoffersen had totalled. And he added the T. in Captain James T. Kirk stood for Tiberius.

Comox-Strathcona Region Board

Fiery mayor flays planning 'technicians'

By BILL SMITH
Colonist Correspondent

CAMPBELL RIVER — Resignation of Comox-Strathcona Region Board planning director Thomas Becker and planner Roy Wright, has been called for by fiery Campbell River Mayor Kenneth Forde.

His call comes following the final meeting in a series held throughout the vast regional district on the controversial regional plan.

"I feel the planning director and the planner should resign," Forde said in an exclusive interview.

"THEY ONLY have their own jobs in mind," Forde said as he blasted "planning technicians" for producing a plan "totally out of step with reality."

"We need a people's plan not a technician's plan," Forde said.

Calling for the planning staff resignation, Forde said: "Anyone who can come up with a plan with so little thought for people is not the type of person we should have on our payroll."

THE VETERAN municipal leader also levelled a blast at some of his colleagues on the board.

"I am not too happy," he said, "with the indifference of some directors."

He accused these directors, who he refused to identify, of "shirking responsibility."

They are guilty, he added, of adopting an attitude that planners can't be wrong.

This type of attitude, Forde maintained, was ensuring there is no "people input in the plan."

FORDE EXPRESSED "serious concern" that if put to a vote now the plan would be adopted by directors, admitting, however, it would be a pretty close vote.

He admits being a "mite puzzled" at the attitude of "these planning technicians."

They agree, he said, the plan has to be changed and surmises from this that the planners are "out to create a lifelong job for themselves."

The regional development plan, more than two years in the making, was expected to spark considerable debate on what amenities are desirable for a quality style of living.

FOLLOWING UNVEILING of the long-awaited plan in April, several meetings have been held at which urban and rural lifestyles have been hotly debated.

The plan shows each area of the district clearly outlined for urban or rural future.

Those who do not want sidewalks, paved roads and street lighting will be able to choose homesites in areas which will remain rural for many years.

OTHERS, WHO ENJOY all the amenities of city living, will be able to acquire property in areas which have what are not taken for granted as essential services, or be assured of obtaining such services in the not-too-distant future.

Forde's main objection to the plan is that it is too dictatorial and takes away people's freedom to live where and how they choose.

Board chairman Ronald Ellis, and with some directors, have expressed concern that the seven fiery, emotional public meetings have failed to acquire the public input needed.

ELLIS WANTS more specific information on how residents feel about the future of their particular areas and says a survey may be needed to obtain this.

Ellis admits the meetings have failed to produce concrete proposals from the public for amending the plan. Instead, he says, the meetings have become forums for small opposing groups to do battle.

Agreeing with these sentiments is planning board chairman Thomas Berry who feels a survey appears the only way of obtaining the public's true feelings.

"WE OVERACT on any controversial situation," said Berry in a reference to the emotional tone of some of the meetings.

Ellis, Berry and Area A director Max Solterman criticized fellow board director Forde for his attempts to influence the public on the plan.

Ellis argues that Forde should resign from the board if he wants to take an advocacy role.

BERRY, MEANWHILE, is angry that planners have been getting flack at public meetings.

"I'll express my feelings on the plan — but at the appropriate place," he said.

Reacting to these comments, Forde said: "I was elected to serve the public. I believe I am doing this and I intend continuing my advocacy role."

THE MAYOR said he endeavored to bring problems of the plan as he saw them, to the public.

"It's my duty," he added, "to let people know how I feel about this document. The indifference of some directors just sickens me."

The controversial regional district director, mayor of Campbell River since 1971, is certain a majority of those who have attended the meetings "are behind me 100 per cent."

LAWMAKERS, HE charged, are ignoring the public — the people whose rights they should be protecting — in their haste to plan for the future.

Forde is firm in his belief that "we are leaving the running of the country to too few people."

"We are overgoverned and completely dictated to.

"BYLAWS ARE not made by the people, they are made by the majority of a council and a strong alderman can easily sway his colleagues to vote for something that may not be beneficial to the community."

Opposition to the draft plan reached a new peak at the public meetings in Campbell River when a group of residents deposed Courtenay Mayor William Moore as chairman and endorsed a motion to scrap the plan and start again.

The meeting also called on the board to:

- Find out what the public wants in the way of a community plan.
- Meet and decide among board members the tentative planning goals and objectives for the district.
- Draft a tentative plan which would be distributed to the public and presented at public meetings.
- Make necessary changes so the plan will reflect wishes of the public.

Earlier this year board chairman Ellis told directors he was hopeful meetings on the draft plan would be completed by early June, thereby enabling a revised plan to be presented to the board in the fall.

Because of the public hostility to the document, it now is considered unlikely the revised plan will be ready for submission until next year — that is if the board agrees at its August meeting to continue with the original proposal.

If a survey is undertaken as Ellis proposes, it is expected this will be in the works in September.

Problem-marred Games still tops with athletes

MONTREAL (UPI) — Deficits soaring into the hundreds of millions, political hassles from beginning to end, armed soldiers at every turn, a complete lack of even basic privacy.

These were the characteristics of the Summer Olympics, which end today, and these are the memories that some 9000 athletes from the world over will take home with them.

Was it all worth the while?

Resoundilgly, with little equivocation, the answer is yes. Just ask the people who took part.

"The Olympics hasn't let me down at all, nor has it the first came into the Village be-

"I was very nervous when I nast from the United States. Englert, an 18-year-old gym- other athletes," said Carrie cause I only knew the seven

"But from the first day, that feeling was taken away. If you're wearing your U.S. jacket, you can hardly ever walk by another American athlete without them saying something to you. It makes you feel really good, as if they're all pulling for you."

Not even all the political turmoil, which resulted in some 30 countries withdrawing from the Games, could diminish the excitement of those who remained.

"It's too bad some countries feel they shouldn't be in the Games," Carrie said while walking through the Olympic Village compound. "I always grew up thinking the idea o the Olympics was to bring all the countries of the world together and finding the best athletes of the world, not of select countries."

The black athletes, while in sympathy with the fight against apartheid, generally agree that the Olympics shouldn't have been used as a battleground by black African nations.

"I was a little disappointed about the Africans and others pulling out," said 20-year-old Clinton McKenzie of Britain, a black boxer who lost to American "Sugar" Ray Leonard in the quarter-finals of the light welterweight division.

"The way I see it, they should never bring politics into sport, especially a sport like the Olympics. It's the biggest sporting event in the human race.

"In the end, it all turned out for the best. I just hope in future they'll leave politics out of sports, especially the Olympics, because eventually it will kill the Olympics."

On a personal basis, the Olympic reality was just as McKenzie dreamed it would be.

"I've competed, and that's the main thing," he said. "Although I would've loved to win a medal. I have only happy memories, I'll love these memories till I die. Just competing in the Olympics was my dream since I was a kid, and now I've established it."

Another black boxer, heavyweight Trevor Berbick of Bermuda, agreed with McKenzie's assessment although he never heard it.

"We don't want politics in sport, we're here to compete," he said. "The Olympics are the greatest thing where sports are concerned. This isn't the place for politics. There should have been protests long ago, not here.

"It kills the unity and love more than anything else."

As a representative of the host country, wrestler John McPhedran of Toronto was pleased with the conduct of the Games.

"Generally, it's really been quite an experience," he said. "The contestants enjoyed were good — although a little them, the accommodations crowded—and the food in the Village was excellent.

"I only think it could have been done for a lot less cost. I don't think you have to make it the most spectacular event ever held. The stadium isn't practical; it could have been a lot cheaper."

Julie Leach, a 19-year-old canoeist from Newport Beach, Calif., was bubbling with enthusiasm about her participation in the Games.

"This is my first Olympics and I have loved every minute of it," she said. "But it is very sad that politics have been allowed to enter into the Games. All the work that those athletes who left put in for four years has gone to waste.

"The only way to avoid politics is not to race for your country—but it is great, racing for your own country, and that is what creates nationalism."

The voice of experience belongs to Ellie Daniel, who won a gold, silver and two bronze medals for the U.S. swimming team in the previous two Olympics. This year she served as an athletes' representative.

"Of course, it's worthwhile," she exclaimed. "The Olympics are always worthwhile. I never had any doubts. Individuals get out of it what they want because, after all, it is a personal experience."

An effervescent blonde from Philadelphia, Daniel said she has developed a new perspective of what the Olympic Games really mean now that she has matured and no longer is competing.

"I have reconfirmed my feelings that as long as an individual gives his or her best performance, that is what is most important," she explained. "A lot of emphasis has been placed on medals, too much so by the media. But you already have to be a champion just to be here.

"The Olympic Games will always be worthwhile. It's the only contest where every emotion is experienced by athletes. There's a real togetherness here. Everyone is striving for perfection in his or her own sport, and that's what life is all about, this struggle for perfection."

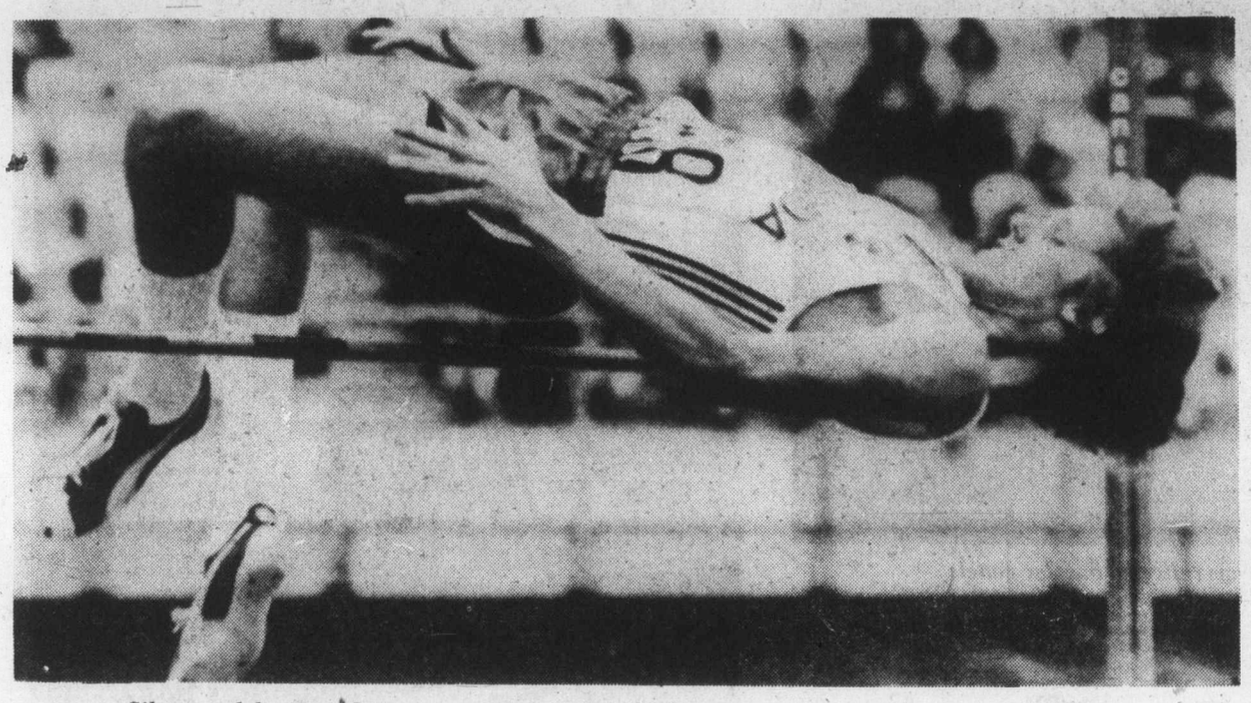

Silver-medalist Greg Joy eases over bar early in high jump competition Saturday at Olympics

B.C. jumper earns silver medal

There was great Joy at Olympics

MONTREAL — Greg Joy of Vancouver brought Canada only its second-ever medal in high jumping Saturday, earning the second-place silver in the next-to-last day of the 1976 Olympics.

Joy, who attends University of Texas-El Paso, cleared 2.23 metres (7-3¾) to edge American Dwight Jones, who took home the bronze.

Jacek Wszola, a 19-year-old from Poland, earned the gold with a leap of 2.25 metres (7-4½).

Dunc McNaughton won Canada's first medal in high jumping, the gold at the 1932 Olympics in Los Angeles.

Canada has five silver and six bronze medals heading into the final event on the program, the Grand Prix jumping today at Olympic Stadium.

Canadians were out of the medals in all other events Saturday although two relay teams posted fine fourth-place finishes and marathon-star Jerome Drayton of Toronto placed sixth.

Sparked by the tremendous finishing kick of Vancouver's Marjorie Bailey, the Canadian women's 4 x 100 squad placed fourth, less than two-tenths of a second behind the third-place Russian team. Margaret Howe and Patty Loverock of Vancouver and Saskatoon Joanne McTaggart completed the Canadian team.

And the men's 4 x 100 team was fourth in its final, although well behind the third-place West Germans.

The Canadian women's 4 x 400 team placed a disappointed eighth in the final while the men's 4 x 100 squad was seventh.

Canadians were eliminated in the finals of canoeing and Lucette Moreau of Montreal was 13th and last in women's shot put.

The U.S. men's relay teams won both gold medals Saturday with blistering efforts and East Germany won both of the women's relays.

The American men's winning team in the 4 x 100, made up of Harvey Glance of Auburn University, Johnny Jones of Lampasas, Tex.; Millard Hampton of UCLA and Steve Riddick of Philadelphia, finished in 38.33.

The day's other gold medal went to Ivanka Khristova of Bulgaria with an Olympic record 69-foot, five-inch throw in the women's shot put.

Olympics Today

6 a.m. — Equestrian, individual jumping, first round.
2 p.m. — Equestrian, individual jumping, final.
4 — Closing ceremony.

U.S. boxers equal gold-medal mark

MONTREAL (UPI) — In the greatest Olympic boxing performance by any nation in 24 years, the United States team blasted its way to a record-tying five gold medals Saturday night and whipped its arch-rival Cuba, three times.

Teofilo Stevenson of Cuba knocked out his fourth victim without even working up a sweat to become the first man ever to retain an Olympic heavyweight championship but that couldn't stop the show of American power in five other divisions.

Leon Spinks, America's human hurricane, and his brother Michael, gave their mother at ringside a thrill by becoming the first brothers in Olympic history to win gold medals in the Games.

Mrs. Spinks, flown here from St. Louis as a gift from an anonymous donor, saw Leon batter Cuba's Sixto Soria for a knockout at 1:49 of the third round to win the light heavyweight gold moments after Michael stopped the Soviet Union's Rufat Riskiev at 1:54 of the third to take the middleweight gold.

"Sugar" Ray Leonard, who pounded out a unanimous decision over Andres Aldama in the light welterweight class and Leon Randolph, who took a 3-2 flyweight decision from Ramon Duvalon, gave the U.S. its other victories over Cuba.

Cuba and the U.S. each went into the finals with six boxers but Cuba was only able to come out with three golds.

Lightweight Howard Davis beat Romania's European champion Simion Cutov for the fifth U.S. gold while Army Sgt. Charles Mooney suffered the only U.S. defeat of the night when he was outpointed by North Korean bantam weight Yong Jo Gu.

The only other team to win five gold medals in modern Olympic boxing competition was the U.S. squad in 1952. The U.S. now has a total of 30 Olympic gold medals in Olympic boxing history, nearly three times that of any other country.

Canada at Games

TRACK AND FIELD

Women's 4x100 relay final: Margaret Howe, Patty Loverock, Mari Bailey, all of Vancouver, Joanne McTaggart, Saskatoon, fourth.

Women's 4x400 relay final: Marg Stride, St. Catharines, Ont., Joyce **Yakubowich, Victoria,** Rachelle Campbell, Guelph, Ont., Yvonne Saunders, Toronto, eighth.

Men's 4x100 relay final: Hugh Spooner, Toronto, Marvin Nash, Toronto, Albin Dukowski, Vancouver, Hugh Fraser, Ottawa, eighth.

Men's 4x400 relay final: Ian Seale, Toronto, Don Domansky, Thunder Bay, Ont., Layton Hope, Toronto, Brian Saunders, Toronto.

Men's high jump final: Greg Joy, Vancouver, placed second and won silver medal; Claude Ferrange, Montreal, placed 12. Field 14.

Marathon final: Jerome Drayton, Toronto, placed sixth; Tom Howard, Richmond, placed 30th; Wayne Yetman, Toronto, 36th. Field 60.

Women's shotput: Lucette Moreau, Montreal, 13th in final. Field 13.

JUDO

Open class: Tom Greenway, Lethbridge, Alta., eliminated; Sub Head for above RF

CANOEING

Men's Canadian Singles 100-m. final: John Edwards, Toronto, ninth.

Men's kayak singles, 1000-metres, semi-final: Reed Oldershaw, Port Credit, Ont., eliminated.

Men's Kayak Pairs 1000-m. final: Steve King, Beaconsfield, Que., and Dennis Barre, Ste. Foy, Que., eighth.

L. DA VINCI SOCCER CLUB
1st and 4th Div.
announces practice beginning
August 3rd at 6:30 p.m. at
VIC WEST PARK
Everyone Welcome

JR. "B" LACROSSE
PLAYOFFS
2nd Game
VICTORIA STRATHCONA
STINGERS
vs
SAANICH HUNTERS
MONDAY, AUG. 2nd
8 p.m. at
MEMORIAL ARENA
Adults $1 Children 50¢
GR. VIC. BOX LACROSSE
7-31

WRESTLING
Memorial Arena
Thurs., Aug. 5, 8:00 p.m.
CANADIAN TEAM TITLE
SHIBUYA and QUINN vs. TOLOS and ROCHA
KINISKI vs. FRANKS
Rogers vs. Francis
Lowlor vs. Hunter
Zappa vs. Froelich
Tickets on Sale at ARENA BOX OFFICE: Ringside $4.00, Res. $3.50, Rush $3.00, Under 12 $2.50. Rush tickets sold at the door only.

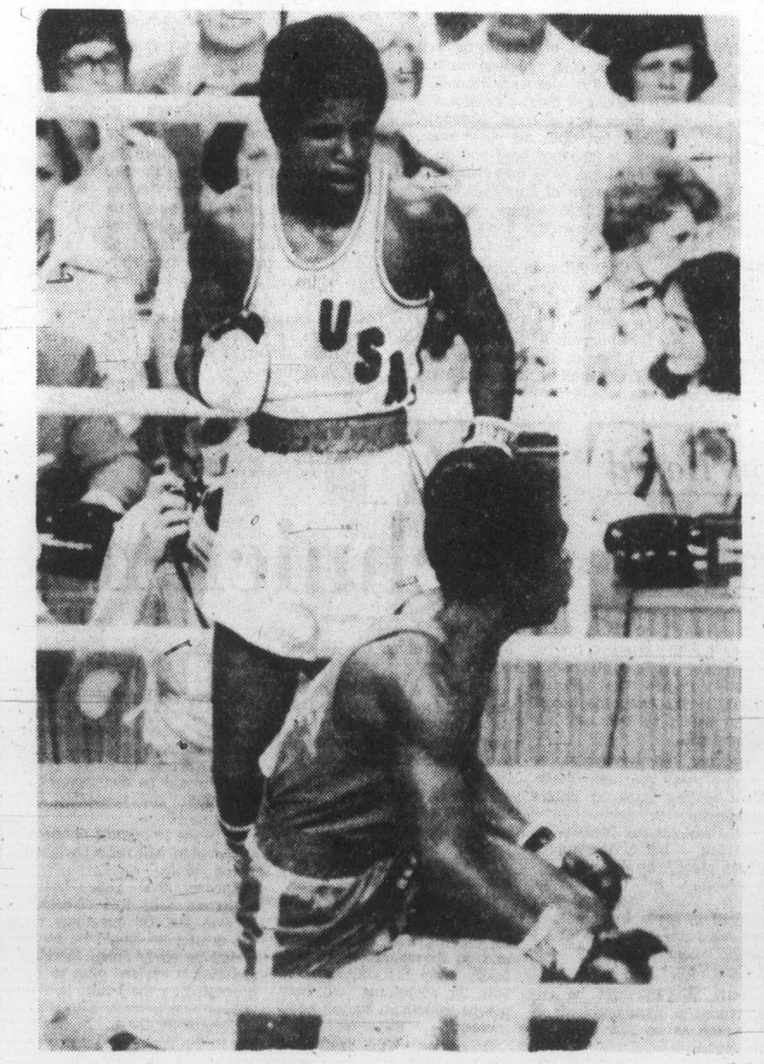

—AP

Gold on the way

Standing guard, Leo Randolph of Tacoma hovers over Cuba's Ramon Duvalon, Saturday on way to winning gold medal in flyweight division at Olympics in Montreal. Randolph won on a 3-2 decision.

Stones blaming rain for third-place show

MONTREAL (UPI) — Dwight Stones had all the air washed out of his balloon Saturday as the Olympic Games wound to a close.

Stones, the Californian extrovert who had "guaranteed" a victory in the high jump and angered the Canadians with his criticism of the way they organized and staged the Games, went home with only a bronze medal.

Beaten but not quited, Stones blamed his defeat on the rain.

"There is no way I can jump in the rain because of my approach and the way I plant my foot," Stones said.

"I was slipping and sliding all over the place."

At the start of last week, Stones returned here from his West Coast home and said the French Canadian Olympic organizers "have done a bum job and deserve to get criticized for it." At the same time, he said, much in the fashion of Joe Namath before the Super Bowl in 1969, he "guaranteed" a victory, although he did hedge by saying rain could "foul me up."

Friday, Stones was booed roundly when he qualified, and Saturday he showed up wearing a T-shirt that said "I love French Canadians" on the back.

The high jump went to 19-year-old Jacek Wxzola of Poland. Canadian hero Greg Joy, trying to give his nation its first gold medal of the Summer Games, finished second. The Pole cleared seven feet four and five-eighth inches, while Joy cleared seven feet three and three-quarter inches, the height at which Stones had failed. Stones' best jump was seven feet three inches.

In addition, Stones chose to wear, during warmups, his 1972 U.S. Olympic uniform, complete with a white top. He said he felt the 1976 uniform was not to his liking.

All other Americans in this eight-day competition have worn the traditional '76 uniform with the red top.

Later, Stones took one jump with the white 1972 top and then apparently was ordered to change into the 1976 uniform, and he jumped in the red top thereafter.

Olympics on TV

Channels 2 and 6 — 6 a.m.-Noon, 2 p.m.-7:30 p.m.

Channels 4 — 4 p.m.-7 p.m.

Channels 8 — 6 p.m.-9:30 p.m., 11:20-11:35 p.m.

Jumpers conclude Games

MONTREAL (UPI) — Fans who succumbed to the scalpers' high prices for a ticket to the last competition of the 1976 Summer Olympics are not likely to be disappointed by the action.

Equestrian Grand Prix team jumping, which begins early today and ends shortly before the dusk closing ceremony, promises to abound with thrills.

The individual jumping earlier this week 40-miles away in Bromont — won by West German Alwin Schockendehle — left many of the spectators short of breath and flushed with excitement, and competitors say the course here will be even harder, despite the fact that the same obstacles will be used.

In the individual event, several riders took falls trying to coax their horses over a series of fences and walls that were more than five-feet high and seven feet wide. After such tumbles, the riders and horses bravely tried again — except for one young Puerto Rican law student who lay helplessly on the ground for several minutes after his large horse rolled over the top of his head. He could not finish the course.

Considered top contenders for the team medals are the West Germans, led by Shockenmoelhe and former gold medalist Hans Winkler; the British, led by Debbie Johnsey, the gutsy teen-aged daughter of a former jockey and the Italians and French.

Each team will field four riders, but only the top three riders score. After the first round of jumping, the field is cut to eight teams for the second and final round.

RUGBY TRAINING

J.B.A.A.
Tues. — Thurs. — Sun., 6 p.m.
McDonald Park —
Begins Aug. 3
ANYONE WELCOME

JUNIOR "A" LACROSSE
Western Canada Major Junior League
McDonalds vs. Coquitlam
(Event No. 40)
ESQUIMALT SPORTS CENTRE
Tues., August 3rd-8 p.m.
Adults $2.00 8-3 Students, O.A.P. $1.25

'ATTENTION' OLD TIME RACERS
Golden Wheels Members
WESTERN SPEEDWAY
is holding an Old Time Racers Night
on Saturday, August 28, 1976
Several Old Time Drivers will be on hand. Plan now to join us for the Old Time Racers Night at Western Speedway. A full night of racing is scheduled with the Vitra Super Stocks and Hobby Stocks in action Prices same as the 'Fifties.
Adults $1.25 Students 75 Cents
CHILDREN UNDER 12 — FREE!
Advance Tickets for the Old Time Racers Night will be on sale during race nights at the Speedway or ticket orders may be mailed to the Speedway Office with the correct payment enclosed. Tickets will be sent out by return mail. Mail Orders to: Western Speedway, P.O. Box 4190, Station "A", Victoria, B.C.
7-31

Leopard unit out of place at Olympics

MONTREAL (Reuter) — There are places in the Caribbean where the cicada's shrill at night over the voodoo drums, the old folk rock in wicker chairs and time stands still.

Charles comes from such a place. So does Thancul, Philippe, Wilfrid, Wilnor, Emmanuel, Dendonne and Ives.

They are the Haitian Olympians.

All are members of the elite army Leopard unit, the paramilitary force that replaced the feared Ton-Ton Macoutes, the mysterious men in dark glasses who ran life-and-death errands for the late president Francois (Papa Doc) Duvalier.

"The Leopards keep the peace in Haiti-like so," says Second Lieutenant Guy Francois, wrapping his muscular arms around an imaginery neck. He is the coach and boss of the Olympians.

The Leopard unit was ordered to train for the Montreal Games four months ago by Papa Doc's successor, his son Francois (Baba Doc) Duvalier.

None had ever competed before.

There is Charles Olmeus, 23, a Leopard corporal. He finished the 25-lap, 10,000-metre race nine laps behind the winner.

"The body can give so much and no more," said Olmeus.

"My time? Oh we don't have electronic clocking yet in Haiti. We just run."

Then there was Ives Jeudy, 23, a lightweight boxer. He shambled into the ring, his dangling arms weighed down by the gloves. He bowed and promptly settled into the wrong corner.

Ives connected one wild haymaker that broke his thumb so awkwardly it required an operation to reset it. The referee mercifully stopped the fight after the second knock-down and Ives, holding his broken thumb, was led away, startled by the boos from the incomprehensive fans.

Emmanuel Saint-Hilaire walked from the third heat of the 1,500 metres puzzled by the jeer and the angry glances from his fellow competitors.

In the juggling for positions after the start, Emmanuel knocked a Canadian Peter Spir of Vancouver over into the grass apron and then, caught in a bunch, he knocked two more runners off stride before settling into last place to finish nearly a minute behind the winner. Spri finished next to last.

"I just ran, we all got into each others way," Emmanuel said.

The Leopard selected for the 5000 metres, Dendonne Lamothe, 22, finished five laps behind the leader but still believes in the true spirit of competition: "You do your best and run. Why worry about times. You always give your best, that's good enough."

To reach the Haitian headquarters here is quite a feat. Traditionally superstitious, forever haunted by their voodoo spirits, they fled from the spacious offices reserved for them, leaving the phones and facilities untouched.

One can find them in an apartment a few floors away — an apartment with the number purposely inverted against evil spirits.

VERY COOL!

A VERY SPECIAL FIAT 131 2-DOOR COUPE DEMO

★ Factory air conditioning
★ Metallic blue lacquer
★ 5-speed transmission
★ AM/FM radio
★ Mag alloy wheels
★ 4000 miles only

Reg. List Price $6144

SPECIAL DEMO PRICE .. $5444 (SAVE $700)

Brian Holley MOTORS LTD.
3319 Douglas at Cloverdale
384-1161 DL 00903A
7-29

HOLIDAY SALE

1 DAY ONLY!

Savings Of Up To 35%!

Special Sale Prices on August 2nd Only!

SPECIAL PURCHASE
LIMITED QUANTITIES
NO RAINCHECKS

Special Purchase!
Popular "Phentex" Knitting Yarn

54¢ SKEIN

Same 23¢ on every skein of "Celaspun" olefin (polypropylene) yarn! Durable, machine-washable 3-ply knitting yarn in all your favourite shades. Approx. 3.2 oz. skeins.

Limited Quantities
No Rainchecks

Special Purchase!
"Quaker State" Motor Oil

89¢ QT.

Holiday Sale savings on quality "Quaker State" motor oil. 10W30 multi-grade. Stock up!

Limited Quantities
No Rainchecks

SAVE 24%

Boys' Easy-Care Brushed Cotton Blend Pants

4.94 PAIR

Just right for school wear and an exceptional value at this price! Boys' easy-care pants of 50% cotton/50% polyester blend. Styled with front scoop pockets, riser back, contrast trim. Washable blue, tan or navy in solids or checks, sizes 7-16.

Special Purchase!
Nylon Lace Bras

SAVE 35%!

1.94 EACH

Ladies' unpadded 100% nylon lace bras with adjustable straps and back closing. Ecru, bronze and two-tones. Sizes A34-36, B32-38, C34-38. Limited Quantities. No Rainchecks.

Special Purchase!
36" Percale Prints

2 YARDS 1.24

Savings on a delightful collection of 36" 100% cotton percales, in a lively assortment of washable prints. Ideal for childrenswear, nightwear, blouses. Limited Quantities. No Rainchecks.

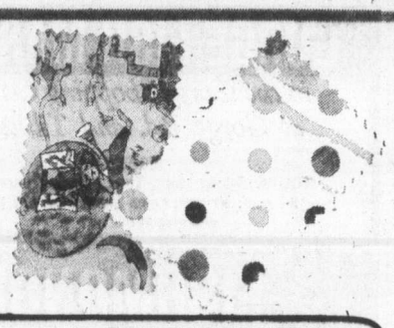

Special Purchase!
"Fleecy" Fabric Softener

Limited Quantities
No Rainchecks

1.84

Canada's #1 fabric softener leaves clothes soft and fresh-smelling. 128 oz.

SAVE 22%!

Special Purchase!
Limited Quantities
No Rainchecks
Chrome Chairs

SAVE $2!

6.94 EACH

Sturdily constructed chairs with long-lasting felt-padded back and seat. Gold, brown or green patterned vinyl covers with chrome frame or walnut pattern with phenol frame.

NICE & EASY HAIR COLOURING

Easy-to-shampoo-in hair colouring lotion in a super selection of natural shades.

1.44 EACH

Special Purchase!
Garbage Bags

PACK OF 10
38¢

Limited Quantities
No Rainchecks

Tough 1.5 ml. weight plastic garbage bags. Packs of 10 26" x 36" size. Stock up and save!

MORSE AM-FM 8-TRACK STEREO
Amplifier—2 speakers. Automatic B.S.R. Changer. 1 ONLY
Regular 399.00.
SPECIAL 249.00

ONE ONLY
ROTEL 150 AM/FM HI-FI AMPLIFIER
2 Matching Speakers
Regular 329.00
SPECIAL 199.00

HITACHI 20" "LUMINAR I" COLOR TV
Regular $669.88
SPECIAL 597.00
LIMITED QUANTITIES

ONE ONLY
MORSE STEREO BAR
With "Light Organ"
Regular 549.96
SPECIAL 397.00

1 ONLY
BRADFORD DELUXE ELECTRIC DRYER
White
Regular 309.88
SPECIAL 249.00

1 ONLY
PHILIPS COLONIAL 26" COLOR TV
Regular 949.00
SPECIAL 799.00

3-PIECE BEDROOM SUITES
Walnut finish, dresser and mirror, chest, 54" panel headboard.
SPECIAL PURCHASE . 149.00

LAST CHANCE CLEARANCE LAWN FURNITURE
VARIOUS CHAIRS—CHAISETTES —PADS
SPECIAL 1/3 OFF

Zellers
HILLSIDE SHOPPING CENTRE
9:30 A.M. TO 6 P.M.
7-31
CHARGEX
master charge

OXFORD FOODS
271 COOK STREET
Open Daily 9-9; Sunday 10-7

Prices Effective:
Sun., Aug. 1, to Tues., Aug. 3

TURKISH COFFEE 1 lb. 1.59

FLEISCHMANNS CORN OIL MARGARINE 2-LB. PKT. 1.89

NABOB MARMALADE 48-OZ. TIN 1.89

SUN RYPE APPLE JUICE 48-OZ. TIN 69¢

DELMONTE FRUIT COCKTAIL 28-OZ. TIN 69¢

AYLMER MUSHROOM SOUP 5 10-OZ. TINS 1.00

KRAFT CHEESE & MACARONI DINNER 4 7-OZ. PKGS. 1.00

V.I.P. DETERGENT 5-LB. BAG 1.59

7-31

the islander

Daily Colonist Magazine
Victoria, B.C., Sunday, August 1, 1976

Low Clouds over Cowichan Lake. — Photo by Veronica Raudsepp

PICNICS and CAMPING at REBECCA SPIT

Katie Walker Clarke, a little girl at Cape Mudge Indian Village in the 1890s (her father R. J. Walker the Methodist missionary there until he settled on a ranch at Gowlland Harbour), says the first picnic she recalls on Quadra Island was one held in connection with Queen Victoria's Diamond Jubilee. "I think it was in June . . . . . around the time that the lighthouse was built," she recalled to me in 1974.

I asked Katie, "Who seemed to be in charge of the picnic?"

She replied, "Oh, I think old Mrs. Pidcock was the one behind all the 24th of May picnics for years. She was a great patriot and an ardent admirer of Queen Victoria."

Katie smiled and went on: "I once asked my mother if Mrs. Pidcock was related to Queen Victoria . . . she knew so much about all the Royal Family."

In the early 1930s when I lived at Quathiaski Cove, the high point of the spring season was "the 24th of May, the Queen's Birthday." I don't think I knew which queen was having a birthday or that Queen Victoria had long since died.

Perhaps in 1935 I got to Know Queen Mary and King George on the special postage stamp that came out that year but it didn't matter to me which queen was on the throne as long as I could go to the May 24 picnic at Rebecca Spit.

Our family acquired a 1924 McLaughlin Buick, an open touring sedan with clip-on curtains, in 1932 or 1933, and it was in this marvellous vehicle that the Greene family would travel across the Island to Drew Harbor.

Mother always said that May 24 was the most undecided day in the year; one never knew until we got there whether it would rain or shine for the picnic. She was up early in any case making the final preparations for our picnic lunch — potato salad, boiled eggs and bologna, lots of bread and butter, and jam sandwiches wrapped in the heavy waxed paper that used to come from loaves of store bread.

Then there were cookies and cake, lemonade and tea to be packed in our wicker picnic hampers.

All the young Greenes were anxious to get aboard the Buick, but Mother always had to tidy up the kitchen and hang out the tea towels on the line before she could leave for the day with a clear conscience.

The car was never sure whether it wanted to go or not on May 24. One of my brothers or sisters would crank the car while Mother sat at the wheel. It was a great moment of exhilaration when the cranking and the action of the choke got synchronized and we would be off, the person who had cranked the car running to jump in.

Along the flat stretch past the Paynes' and old Sam Green's on the right, and the Soutars' on the left. Then past the Gowlland Harbor road and up the hill past the Hunts' place on the left.

Once we had made it to the top of the hill, we could all relax a bit, the car could gradually pick up speed along the Heriot Bay road and Mother could shift into a higher gear.

The black celluloid curtains flapped in the breeze as Mother roared along the narrow country road, with very little room on the other side for another car to pass. There weren't many cars to meet in those days so that if we were lucky, we might make it to Drew Harbor without meeting anyone.

Whether our car would make it to the picnic on time was our main concern. We all watched the radiator nervously as Mother drove at nervewracking speed to make up for her late start.

Always, somewhere along that silent country road, the car would sputter to a stop and we would wait biting our lips while Mother and one of the older children unscrewed the steaming radiator, feeding it water from our supply of drinking water for the day and hoping that a replenished radiator would cure all that ailed the car.

I vaguely remember one May 24, when we had a flat tire on our way to the picnic. I think someone else came along from behind and gave Mother a hand changing the tire. We didn't own a spare wheel so the tire had to be taken off separately, the tube removed and a new one put in or the old one patched, then everything had to be pumped up by hand and put together again. All this operation took an interminable time and made us late for the races and I missed the event for children five years of age and under. I couldn't understand how the people running the picnic could have started without our family.

I remember feeling very proud when my mother entered the competitions for grown-up women — hammering a spike in a plank was one and throwing the rolling pin was another. There she was alongside Mrs. Joyce, Mrs. Nutting, Mrs. Richards and Mrs. Yeatman. Mother had been an excellent tennis player in her youth (I found out later) and really knew how to throw a rolling pin.

I think they saved a special event for older boys — shinnying up the greasy pole to get the 50 cent piece at the top — until the last of the races. I can still remember skirting the outside of the crowd on the Spit and looking back at the greasy pole and holding my breath as some young man struggled to reach the top.

At some point in the day when there was a lull in the planned events, my mother and I would go for a walk along one of the paths of the Spit, our feet and ankles gettin wet from the recent rain on the salal and wild rose bushes. The smells from the underbrush and from the evergreen trees in spring were fresh and sweet, mixed with the tangy salt smell of the sea on either side of the narrow spit.

There were also picnics at Rebecca Spit on July 1. My father (Alan Greene) helped run some of these picnics. He was often away on the Rendezvous on May 24 but he seemed to be home more often for the July 1 picnics.

I was always envious of my big sisters when they went off with Dad the day before a picnic to help his get the field at Rebecca Spit lined up for the races. We felt more secure about getting to the picnic on time when Dad was along for we knew nothing could start until Dad and his megaphone were there to call out the events. If the car broke down, Dad had a way of looking intelligently thoughtful as he tinkered with the steaming engine under the hood.

We moved away from Quathiaski Cove in July, 1936. In July, 1937, we returned to Drew Harbor to camp in tents — on the outside part of the Spit before you go to the narrow part. The Greene family had the whole camp ground to themselves — I think the Glendennings lived in a house not far away and Miss Chamberlain kept house for someone who had an old chicken ranch. We used to see her out walking with her lovely collie dog.

By Catherine Greene Tuck

Once our morning chores around the camp were done, we were free to play. My sisters, Barbara and Marjorie, and I built forts in the driftwood on the split — just at the neck on the Drew Harbor side, as I recall. Barbara commandeered a fort which was already there — my brother John said recently it was one supposed to have been built by the Indians many years before — while I struggled to construct a tiny house of driftwood on my own. I was much happier riding a huge, flattened log into which I had hammered nails and fastened a painter, up and down the edge of the Spit and Drew Harbor.

Since I wore a string of corks at all times when I was playing on the water, I was allowed to make quite long strips on my log ship. It was that summer that I learned to swim in Drew Harbor. One day when I forgot my corks at the campsite, I tried swimming in Drew Harbor without them and found to my great excitement that I could float and move along on my own.

I remember cool evenings on the campgrounds when our family and friends who came out to visit us played peg top and softball, all ages participating. I can still taste the blackberry crumbly pie made by our friend, Mrs. R. J. Walker, and brought to our camp for my sister Marjories's July 29 birthday. On another night, we had fresh corn from Homewood for a cornboil in Drew Harbor when people like the Walkers, Bob Scott and Eileen Denton, Sophie Wiseman, Jack Barfield, and Bill Brown were there.

When I went back in 1972, shortly after my father died, to visit Quadra Island, I looked for the burnt-over stump land of my childhood, the places where wild blackberries used to grow in profusion, and they were gone. In their place the forest had grown up again, interrupted only by an occasional gas station or car dump, and the old ranches could hardly be recognized.

Mrs. Ned Painter of Campbell River drove me over the blacktop roads to Heriot Bay where we visited the store to buy the makings of a picnic lunch to take to Rebecca Spit. The old dingy store I remembered, with its large meat-chopping block in the middle where watermelon, cheese, meat and the flies resided together, was gone and instead we were able to get a selection of packaged, sliced cold meats and cheeses, and a carton of cold milk for our lunch.

As we drove closer to Drew Harbor, I braced myself for changes. I had heard how crowded the beach at Rebecca Spit could be on summer weekends and I imagined the dirty accumulation of bottles, broken glass and other junk that might be strewn over the Spit. But I was glad to think that the Glendennings had sold their land to the government for a picnic area for everyone to enjoy and I had heard that the Indians of Quadra were protecting their land by having a campsite where we camped in 1937.

I got quite excited as Mrs. Painter and I drove across the narrow neck or bridge onto the Spit and as we continued along to where the land widened enough for cars to park and races to be held. It was a beautifully clear October day and we had the whole picnic area and beach to ourselves.

I walked there in silence, breathing a deep thank-you for all the people who had planned May 24 picnics. I remembered men like Mr. Fagervick, a school teacher in the one-room Quathiaski Cove school, who with his wife used to arrive on bicycle with their two children in special seats fastened on their parents' bicycles, and W. H. Brown the bookkeeper at the Anderson Store and cannery at the Cove who would give the Greene family a lift to picnics when the McLaughlin Buick wasn't working. I could picture Jack Barfield helping to supervise the races and the tug-of-war, and R. J. Walker calling out events through a megaphone.

The beach of Drew Harbour was still beautifully clean; the old logs were there for us to sit on and spread out our picnic meal. The tiny cottages, or shelters, which used to be along the head of the harbor were gone but the beach with its pools and barnacle-covered bars which used to hurt our feet was still very much the same. I selected some oyster shells and bits of bark to take back with me to Prince Edward Island. After we had finished our meal, Mrs. Painter and I picked up every scrap of paper and orange peel in sight. I did this in the spirit of sacrament, remembering my mother and her teaching from early childhood. No waste took place at our picnics and no one was allowed to leave behind a trail of trash.

Thank you, Queen Victoria, for your birthday celebrations and the patriotism which brought our community together. Thank you, Mrs. Pidcock, for the picnics you helped initiate. Thank you, Mrs. Painter, for our picnic in October 1972 after my father died and for another picnic at Rebecca Spit in 1974 when I took my daughter, Beth, to see the place where as a little girl I had had so many happy times.

Here's to those in the 1970s who, I trust, keep up the long tradition of May 24 picnics on Rebecca Spit, Quadra Island.

It's a few minutes after five on a Friday night in Victoria and a soft rain is beginning to fall. A secretary locks the office door, gets in her car and heads for a service station. A retired couple call a cab to take them to the bus depot, a tourist stops at the Visitors' Bureau to ask directions while an architect, alone in a deserted office, traces his finger over a map of B.C. until it stops at Ogden Mountain.

BRITISH COLUMBIA'S MINERAL EMBLEM

By Betty Funke

These people may not appear to have anything much in common yet they all have the same goal. They are rockhounds on the prowl for nephrite; in other words, B.C. jade.

Out of all stones in B.C.'s lapidary collection, B.C. jade has become the best known and therefore the most popular. Another reason for its popularity is that if you find a good piece, it's worth more money than other gem materials such as agate. In addition, after jade has been cut and polished it possesses a tremendous esthetic appeal.

Jade was declared the mineral emblem of British Columbia in 1968 and was announced in the Throne Speech at the opening of the legislature in January.

A ring, necklace or pair of earrings will vary in price according to quality of stone and workmanship from $10 to $1,000 and up. The stone is cool and smooth to the touch and what a history it has!

As early as 1000 BC the Chinese worked a tough, green mineral which is the jade we see today. To the Chinese, jade was sacred, the inspiration of their carvings, and in the case of jade seals, often the chief means by which historians could detect various Chinese dynasties from the very beginning. There are two varieties of jade. The kind found in China is jadeite; the other, a less valuable kind of jade is found in B.C. — nephrite. Polished jadeite shows a glassy lustre, nephrite an oily shine.

Where did we get the name nephrite? The name jade was apparently first derived from the end word of piedra de hijada, the Spanish name for jade in the time of Cortes. Spanish explorers obtained jade from the Indians. The Spaniards knew the stone as piedra de los rinones, ('Kidney stone'), a name translated into Latin as lapsis nephriticus, giving the word nephrite.

Since jade is the toughest mineral known (diamond being the hardest), some of the Salish Indians of the Fraser River area used it to make cutting tools.

Jade is extra tough because of its nephritic fabric consisting of bundles of sheaves of minute fibres of tremolite. It doesn't crumble or disintegrate, it simply fractures. Jade artifacts were well known to Indian tribes of the mainland coast and Vancouver Island and even to tribes of the interior, and can be seen in many of our local museums.

But what came naturally to the Indian in his endless hunt for food, metals and minerals, can present a problem to today's rockhound, perhaps a city person out on the first field trip or a tourist, looking for jade in new surroundings. Where to go? Where to find it?

According to lapidary experts, no nephrite has been found on Vancouver Island. However, jade has been unearthed in graves in the territory of Indian tribes on the Island.

If in Vancouver, the best way is to head for the sand bars of the Fraser River between Agassiz and Lillooet. The main source of jade in Canada is Ogden Mountain in British Columbia, 700 miles north of Vancouver, a private claim.

Jade occurs near Lytton in alluvial boulders extending northward for about 30 miles. It can also be found on certain tributaries of the Fraser River and on Wheaton (Boulder) Creek at the head of the Turnagain River. It was first found on Wheaton in 1938. It can also be found from Hope to the mouth of the Hyland River. Rockhounds have discovered jade up Marshall Creek for at least two miles along the Yalakom River as far as the mouth of Blue Creek and along the Coquihalla River to the mouth of Dewdney Creek.

How to recognize jade? Lapidary books, pamphlets and brochures tend to be too technical for the beginner. The greenhorn should refrain from getting bogged down in technical data and ask as he or she goes along. Fellow rockhounds are always glad to help. There are lapidary shops in most of the towns along the way and they're all happy to answer questions.

B.C. jade is a dark green or brown in color. It has a skin on it from weathering and has a soapy appearance on the outside.

Even an expert gem hunter can sometimes be fooled by bowenite, williamsite and other forms of serpentine rock.

B.C. jade occurs as pebbles, cobbles and boulders. Look for jade that is reasonably free of fractures and black dots. It can be difficult for the beginner to distinguish between the green stones that are serpentine and nephrite, which is much harder to find. One simple way to solve this problem is to ask the person beside you, chipping away with a rock hammer. Don't be fooled by mutton fat jade, a whitish rock.

A word of advice. You should have a small iron pick for chipping and a canvas beg to put your stones in. Jade cannot be mined as other minerals. When it is blasted, it fractures. That's why it is picked on the rivers or cut on location. Take along a cloth so that you can later dampen it and wipe off the silt from your stones. You will also need a rock hammer and chisel.

If the surface of your green stone looks as though it has depth, tap a chip off the rock, wet it and hold it up to the light. If the edges of the chip are not translucent, if no light can be seen through the edges of the chip, your green rock is not jade.

Another test is to run the blade of a penknife across the outside surface of the rock. If there is no scratch and you cannot feel the blade scratching the surface, you could be holding a piece of jade.

Best time to hunt jade? Fall, when the river is low, or early spring. Each spring brings high water to the Fraser River, changing the surface of each deposit of stone, resulting in fresh ground to search. Rainy weather is ideal for rockhunting as it brings out the color in the rocks.

Although you can drive down to some of the sand bars, others require a long steep climb down. Breaking with a hammer is difficult; that is why jade is always irregular. Boulders of jade up to twenty tons have been discovered in the Lillooet area of the Fraser River. In 1962, a 5,000-pound boulder was discovered in a remote creek bed some 190 miles northwest of Fort St. James.

You will find it necessary to ask permission to hunt when on Indian reservation land or on staked out areas, private ranches or acreages of that nature, and in some cases, it might be advisable to write for permission in advance. Any material taken from government property requires a permit.

Local lore has a story about jade. In British Columbia many of the sand bars along the Fraser and Bridge Rivers were reworked by Chinese placer miners after the first influx of placer miners from California in 1858. The Chinese miners apparently recognized the jade boulders in the lots they handled and shipments of jade were made to China before 1900.

B.C. jade is mostly green, ranging from light to dark in color. The most valuable is apple or emerald green, and the rarest, apple green. There is a color variation in every piece, owing to slight mineralogical variations. B.C. jade is used in quantity to make articles of adornment. Cost of labor is high when it comes to the carving of ornaments in B.C. For this reason, some of it is shipped to Taiwan, carved there, and shipped back to B.C. for sale on the local market.

A few years ago, beginners used to cut everything they thought looked like jade. Now on a field trip, they have become better informed and are more sophisticated, apparently, more selective. When you see people trudging along the gravel bars of the Fraser River, you can be pretty certain they are enthusiastic rockhounds in search of that most precious and mystical gem, B.C. jade.

"With regard to membership," reports Gerry Weicker, president of the Victoria Lapidary and Mineral Society, "we're running a pretty full crew right now but new members are always welcome." The group meets on the first Monday of each month at Belmont Avenue United Church. Laphound News is the name of the newsletter they publish.

"People still pick jade at Lillooet and Lytton and polish their own stones," claims the owner of a fashion jewelry and gift shop on Vancouver's Robson Street. Diana Ricardo, former Vancouver Sun fashion columnist, was assisting on a voluntary basis the day I dropped by.

The owner, who manages to look just right in a floor-length dress even on a Monday morning, showed me several exquisite jade carvings. One was a bearded Chinese gentleman, a man of wisdom, wearing a detachable hat and holding a fishing line. The fish he has caught is also carved in jade.

Another, a bear called Man, I'm Hungry, holds a fish in its mouth. Included in this collection is an assortment of happiness trees, among them the wind-bent bush we see on Victoria's Dallas Road.

Before I left the shop, I was given a small jade Buddha. The Chinese believe that if you rub the Buddha's tummy every day you will find peace and prosperity. On the way to Tsawwassen a driver came to an abrupt stop in front of me. I slithered all over the wet road but did I rear-end her? Of course not; I had rubbed the Buddha's tummy.

Yellow pages of the telephone directory give information on lapidary outlets in Victoria. With the help of books, magazines and night-school classes, future rockhounds are being turned out at an amazing rate.

As in other hobbies, it takes time to acquire expertise. In the meantime, however, from the minute you pick up your first stone and squint at it, you are developing an interest that will stay with you for the rest of your life.

Phyllis, buying fallafel and pita in Jerusalem.

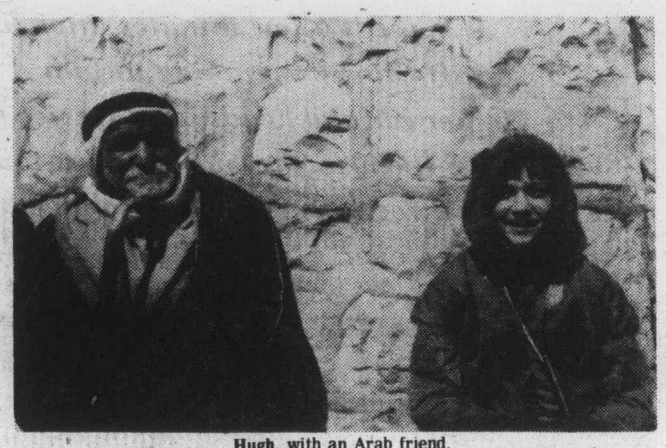

Hugh, with an Arab friend.

Journey To Israel

One day last summer Matthew and Phyllis Coleman, of Bright Farm, Salt Spring Island, were driving off the island ferry and they stopped to give a lift to two hitch hikers, a young husband and his wife. They were looking for a camping spot so the Colemans took them to St. Mary Lake.

The couple, Mordecai and Hanna, were resting from a round-the-world trip and were now on their way home to Jerusalem to enter their third year of study in a religious university.

From this chance encounter came an instant friendship and the Colemans were invited to visit them in Israel.

Consequently, eight months later, Mathew, Phyllis and Hugh, aged 11, began a memorable journey to the Mid-East. Flying from Vancouver to Montreal they boarded an El Al airlines plane, flying directly to Ben Gurion airport in Tel Aviv.

The entire staff at El Al in Montreal were Israelis and immediately, remarks Phyllis, one got the feeling of the young energy and also the tensions of the country, in talking to the Sabras — the native-born of the new country—Israel.

Sabra is the name of a cactus, prickly on the outside, soft and sweet on the inside, and the Sabras of Israel, they felt, are aptly named.

Boarding the plane was an involved process and it took two hours. Every individual was searched and questioned separately. These security officers, stresses Matthew, were extremely kind and considerate throughout. Eleven hours later they were in Tel Aviv.

They took a taxi to Jerusalem, a two-hour drive, costing $22. They learned later on to use a "sherut", a Mercedes-Benz with three seats seating seven, the expense being shared with other travellers and costing only a little more than a bus — 10 cents in Jerusalem.

They drove through a pine forest and Matthew observes that every tree in Israel, with the exception of the olives, and some of these are 2,000 years old, has been hand-planted in the last 25 years.

They arrived at the village of En Kerem where St. John the Baptist was born more than 2,000 years ago. In this village, too, they saw St. Mary's Well, and it is said that here St. Mary told the mother of St. John the Baptist that she would be giving birth to a very special person.

In En Kerem they found the home of their friends, Mordecai and Hanna and here they stayed, off and on, for three weeks. Their home was a very old Arab one and nearby were three Christian monasteries and each morning they woke to the music of the bells.

Also nearby was the famous Hadassah hospital with the magnificent stained glass windows of Marc Chagall depicting the 12 tribes of Israel.

Everywhere they went in Israel soldiers armed with machine-guns were in evidence, constantly patrolling. If one went to the post office, a synagogue, or a church, they had to go through security.

Hugh kept a daily journal and he learned about Jewish tradition and Arab bargaining techniques and generally made himself at home with all peoples of the county. He carried his own camera and took the most representative pictures of the three of them his mother proudly remarks.

Phyllis, Matthew and Hugh took bus trips about the country. They went north to the Sea of Galilee, to En Geb, where they stayed at a kibbutz, a working co-operative community, surrounded by barbed wire and with armed guards at the gates. Prior to the Six Day War the workers in this kibbutz had to use armor plating on their tractors and wagons as they were frequently shot at from the Syrian Golan Heights.

The Colemans slept in a reed hut, 20 paces from the Sea of Galilee. They had friends at the kibbutz so had meals in the community dining hall. Dates and bananas are the main crop and the bananas, they remember, were the best they had ever eaten. At the kibbutz is a restaurant for tourists specializing in fish, called St. Peter's fish, from the Sea of Galilee.

They went to Safad, an old Hassidic Jewish community. These were the mystical Jews who tried to see God in all things and in all actions. It is now a tourist town with an artists' colony in the old section. Nowhere else did they get such a feeling of the sense of the antiquity of the country, the changeless narrow cobbled streets, people living in stone dwellings built upon the ruins of other ruins. It is the highest city in Israel, overlooking the Sea of Galilee.

Accompanied by an Arab guide they went to the Dead Sea where the Dead Sea Scrolls were found. This sea is at the lowest spot in the world, 700 feet below sea level, and they found the heat terrific.

There is a resort at the north end where they changed, showered, and walked the 200 yards to the beach of the Dead Sea where they were met by an armed soldier in full uniform who walked with them to the water and who sat and watched them while they bathed. Matthew tells us you couldn't sink in the Dead Sea if you wanted to, it is so salty. Nothing whatever lives in these waters but they are supposed to have great healing properties.

At Qumran on the Dead Sea are the ancient ruins of the Essenes and their Arab guide told them the story of the shepherd boy discovering the Dead Sea scrolls as he was trying to get his goat from a cave. He found the urn containing the scrolls and took them to a shoemaker to have shoes made of them! The shoemaker recognized them as something precious. After changing hands several times they were eventually sold to someone in the United States.

At Masada, on the Dead Sea, they saw the ruins of King Herod's fortress which contained the ruins of two fantastic palaces containing huge water cisterns which, in Herod's time, 374 BC, contained rain water for steam

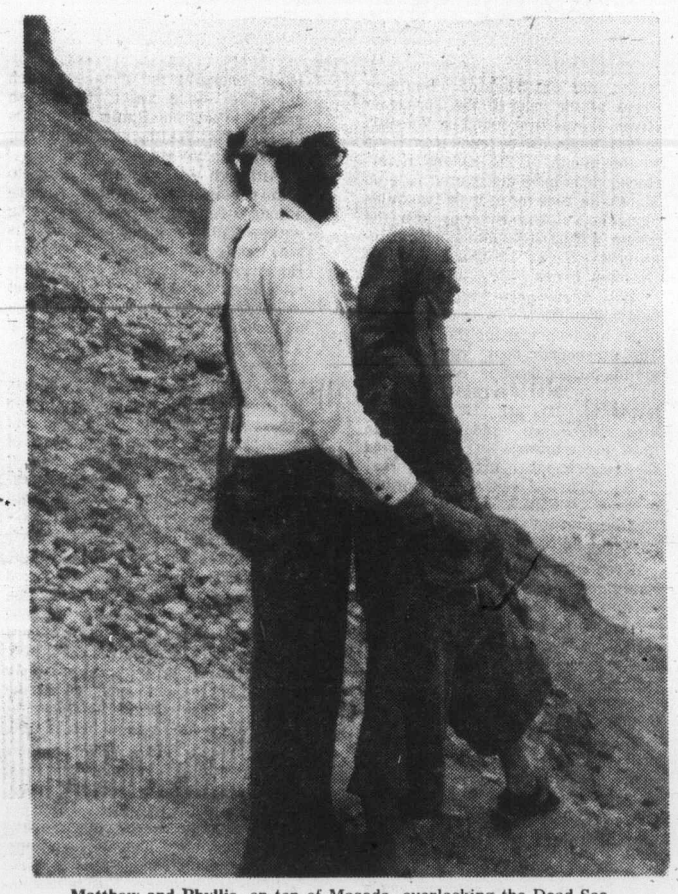

Matthew and Phyllis, on top of Masada, overlooking the Dead Sea.

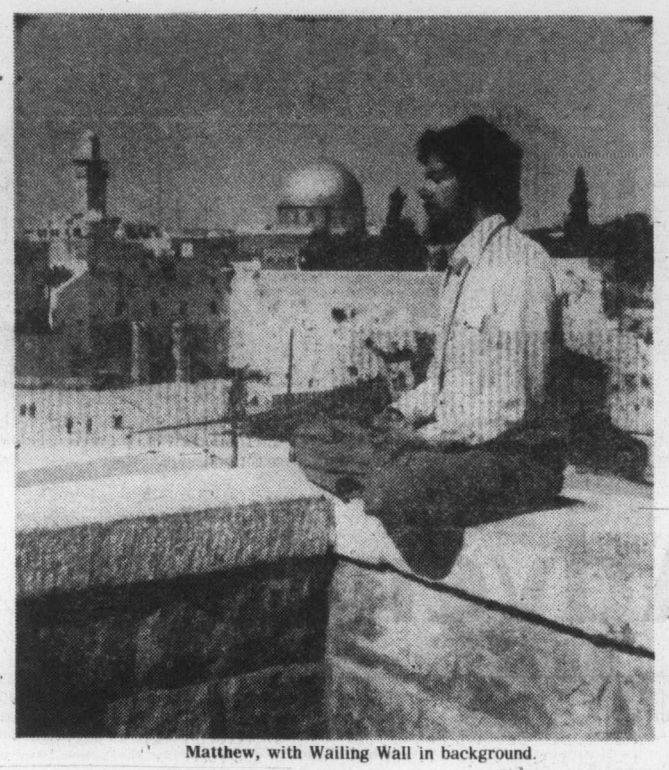

Matthew, with Wailing Wall in background.

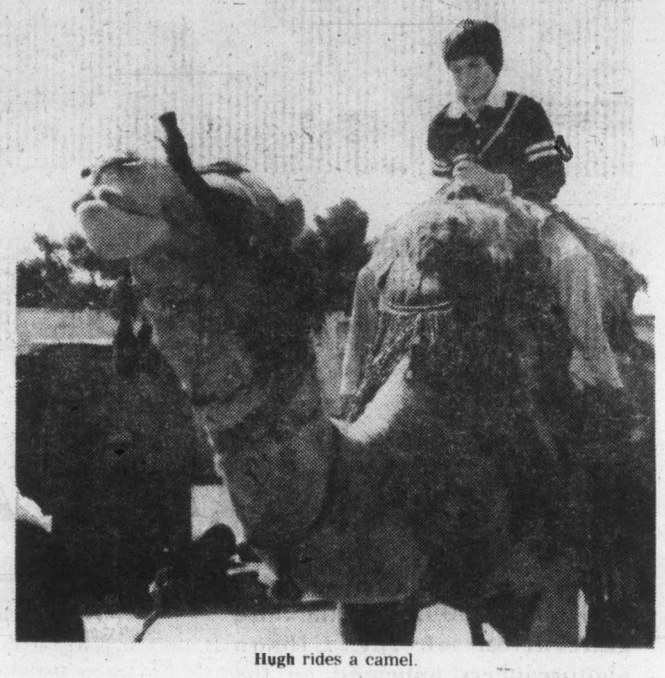

Hugh rides a camel.

By Margaret Williams

The journey came to an end and Matthew, Phyllis and Hugh came home to Bright Farm, where they live in a 95-year-old farmhouse situated on 10 acres overlooking St. Mary Lake. Here they have started an organic farm.

baths and drinking, brought by aqueduct up to the mountain, 1,400 feet above the Dead Sea.

Acre, on the Mediterranean, is an Arab-occupied crusaders' fort and here they visited the Turkish bazaars and bought presents to bring home to Salt Spring.

In the market at Jericho, the oldest known continuously occupied city in the world, with excavations going back to 7,000 years BC, they bought a week's supply of produce, cabbages weighing eight pounds, the best oranges in the world, they say, garlic, bananas and tomatoes.

Jericho, remarks Phyllis, is the Palm Springs of Israel. Here they visited the ruins of the Hisham Palace, destroyed by earthquake before the Arab shiek Hisham, centurues ago, could move into it.

An eight-hour drive from Jerusalem, through the Negev Desert, brought them to the Gulf of Eilat on the Red Sea, now a resort town where the Israelis go to holiday in the sun. On the drive they watched the Arabs plowing the stony fields with horses and donkeys.

In Jerusalem, the holy centre of three religions, Christians, Jews and Moslems, they spent a great deal of time. They visited the Dome of The Rock, the centre of all Jerusalem and important to all religions, where Abraham was to have sacrificed his son, where Jesus preached, and from whence Mohammed ascended into Heaven on the back of a horse.

They wandered through the Arab markets where they saw goats' heads displayed for the making of the Arab soup, they saw a tahina factory where sesame oil is made, the peanut butter of the Middle East, they prayed at the Wailing Wall with the Jews and walked the Via Dolorosa, the Street of Sorrow, with the 12 stations of the cross. They walked in the Garden of Gethsemane, the scene of Christ's agony and they saw the place in the Church of the Holy Sepulchre where the cross had stood upon which Christ died, and here, more than anywhere else, they felt His presence.

In Bethlehem they entered a cave where, it is said, Christ was born, for the so-called stable was, indeed, a cave, as everything in this country is of stone.

They have 59 fruit and nut trees and some of the apple trees, from the Shetland Isles, are 100 years old. They are gradually renovating the lovely old house, stripping the paint from the V-joint, sanding good old fir floors upon which are Arab camelhair rugs, handwoven, from Israel.

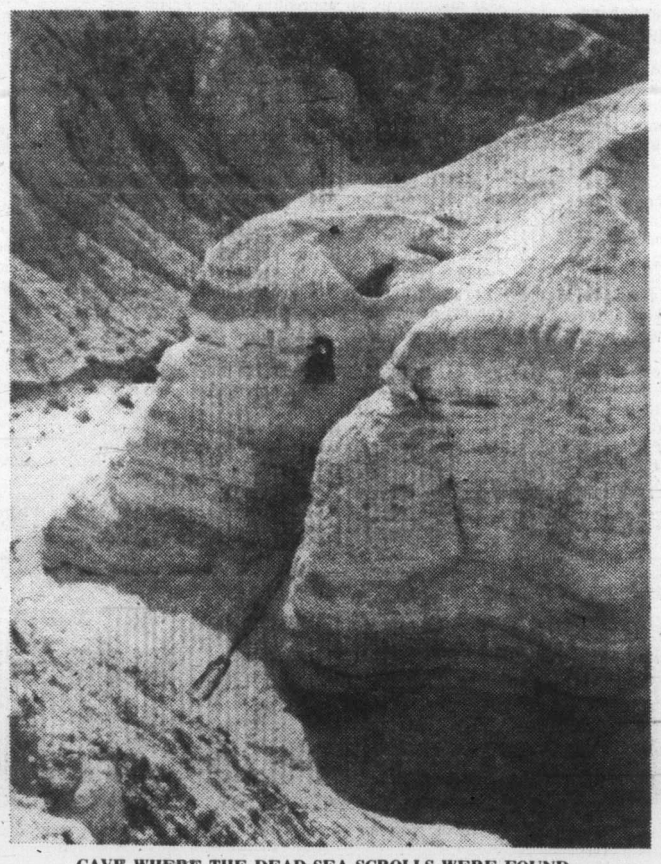

CAVE WHERE THE DEAD SEA SCROLLS WERE FOUND.

They have Nubian goats, chickens, and have planted rye and oats and the spring fields are green with promise. They make their own yogurt, goat's cheese and grind the flour for good brown bread.

Organic farming is not the Coleman's only interest by any means. Phyllis has been teaching Yoga for seven years and has studied with most of the prominent teachers from all over the world and last year was president of the Hatha Yoga Teachers' Association of B.C.

In connection with Yoga she teaches nutrition and healthful living, meditation and a holistic and natural approach to living. People with health and stress problems come to Matthew and Phyllis for help. Phyllis, who is also an RN, does iridology, that is, reads eyes, and Matthew practices and teaches both meditation and reflexology.

Phyllis teaches Yoga in Ganges and next fall will hold courses in Sidney and Saanich. In addition to all this she is giving a preventitive medicine workshop with a doctor practising on the island and later hopes to do this also in Victoria. She has done a lot of work with older people and will later hold a course in Sidney and Saanich with exercises for older and handicapped people.

The Colemans are rather exceptional people. They lead a good life and a healthful one, but perhaps the nicest thing about them is that they care about helping others.

Their journey to the Holy Land will not be forgotten. As they go about their life on the farm they may once again, in memory, walk the narrow winding streets of Old Jerusalem or hear the clamor of the market place where Phyllis bought fallafel. Hugh will recall his Arab friends and his camel rides and Matthew his time of meditation on the ancient wall of the old city.

Hugh brought home a sheep's wool cap and a set of chessmen and the dark-eyed Phyllis looks beautiful in her Bedouin dress and small beaded cap.

OFF TO WAR. Lieut. Wilf Gibson takes leave of his wife and infant son, Sergei, before the old CPR ticket office at the Inner Wharf, 1940.

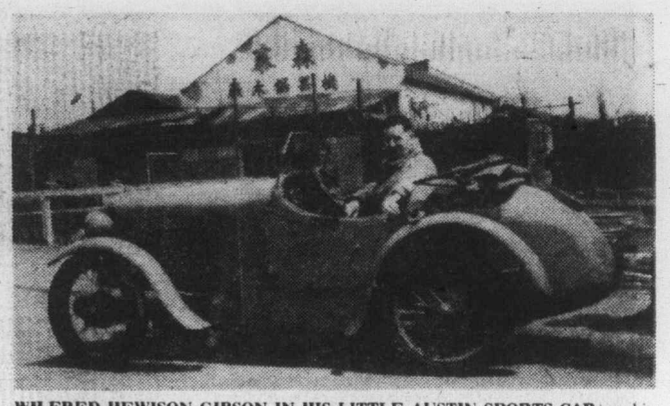

WILFRED HEWISON GIBSON IN HIS LITTLE AUSTIN SPORTS CAR, on his day off from his duties with the Shanghai International Police Force. Chinese business in background with name in Chinese letters.

Global Adventurer

It was on a bright morning in October, 1909, when the third generation of the Gibson photographers appeared on the Victoria scene.

The boy was christened Wilfred Hewison Gibson, named first, after his father, Wilfred; second, after his notable grandfather missionary-photographer, Reverend Wm. Hewison Gibson, of Rivers Inlet Fame.

Wilfred H. was the eldest of seven children — three boys, four girls. He went to school at Victoria's South Park.

When he was 13, an uncle, living at Cranberry, outside of Powell River, wrote to Wilf's dad and asked him if the boy would like to come up to Cranberry and earn a few pennies for the summer. His family thought it a good idea, so Wilf. H. set off with his German shepherd pup, and high hopes for fun and adventure. The pup shared his cabin on the northbound boat.

Arriving at Cranberry, his uncle told him that a new school was to be built and his job was to hand-pump water for cement mixing. Wilf's pay was 25 cents an hour. Pennies indeed.

Summer over, and the work-toughened youngster, with his half-grown pup, took the boat from Powell River to Comox. There, the bus company refused to take his dog unless it was caged. Undaunted, the two took to the road and walked the 16 miles from Comox to Courtenay, hoping things would be different there.

Refused once again, the gutsy little chap set out to walk to Nanaimo. From two in the afternoon until eight the next morning, the boy and his dog trudged to within three miles of Nanaimo.

In the middle of the night they had slept for a while on a wayside beneh. Waking at dawn, the youngster saw a light in a window. Knocking at the door, he said to the lady: "Gee! I'm hungry. Can I have a piece of bread for my dog?"

The lady smiled. 'Whose hungry? You, or the dog."

"I guess we both are," whispered Wilf H.

"She fed us, and we went on," said Wilf. "Three miles from Nanaimo, an old chap in a model A Ford coupe caught up with us. I hailed him."

"Where you goin', boy?" he asked.

"Nanaimo."

"Where you come from?"

"Courtenay."

"Jump in."

"So we started off," laughed Wilf. "Halfway, my pup got car sick. The old chap kicked us out, and we walked the last mile into Nanaimo. Reaching my aunt's home there, I slept for 24 hours. She phoned my dad, and he drove up from Victoria and hauled us home."

Wilred Hewison Gibson took an early interest in photography. He helped his father after school. He learned the art of retouching, printing, copying. He would take his boy friends down to his dad's studio and photograph them to show his dad that he had learned.

Later, when he went to China, he continued photography as a hobby.

Wilf's next adventure took him to Cordova, Alaska, where he got a job with the Alaska Trading Company. He also studied at night school. He bought a camera and started to take pictures.

Two years later, in 1927, when he was 18, he returned to Victoria and went to work in the provincial museum as an apprentice under Frank Kermode.

Frank Kermode was the curator who captured Victoria's legendary white bear, named Ursus Kermodei. With the help of the Haida Indians, he caught it on Princess Royal Island, at the tip of the Queen Charlottes, and brought it down to Victoria where it lived for 29 years in Beacon Hill Park, thrilling generations of visitors.

Wilf. H. stayed with the museum for three years, studying ornithology and the mounting of birds, under the eye of his kindly mentor Frank Kermode.

Wilf's salary at the museum was $30 a month. Three years later, it was still $30 a month. He couldn't get a raise, so he decided to pack it up. "I'm going to China," he told his folks, "to see if I can get on at the Peking Museum."

The Peking idea came from a friend of Wilf's father who was a retired inspector in the Shanghai Police. "If you can't get on at the museum, maybe you can get on the Police Force," he advised him.

So, Wilf H. Gibson found himself once more on the adventure trail. He sailed for China on the old President Madison, out of Seattle. The year was 1932.

Arriving in Shanghai, Wilf found the pay at the Peking Museum was on a par with Victoria's provincial museum. He opted for the Shanghai Police. It turned out to be quite an adventure for young Gibson.

Once in China, Wilf Gibson set out to get on. He passed his exams, became a constable, learned the Chinese language, and won promotion.

The Shanghai International Police Force was a tough organization of 6,500 men. Recruits signed on for five years and coulda't get married for seven. "There were 14 Canadians on the Force," remembered Wilf. "500-600 Britishers, some 500 Japanese, 500-600 Sikhs and Ghurkas. The rest were Chinese."

It was a real international force, 6,500 men to police a 13 square mile area.

"Shanghai was a rough city in those days," said Wilf. "Some of those Chinese characters were pretty awful. They seemed to live for violence."

One incident stands out in Wilf Gibson's mind, more than anything else. It was his first day on duty. On street patrol, he passed a vacant field, saw a loose arm sticking up and, a little farther along, a small leg lay beside a bush. Lord! someone had committed a murder, he thought. He rang up headquarters to report it. When the detective inspector arrived, he shook his head and smiled at Wilf. "You're a green lad, Gibson," he said. "I'll tell you what has happened. When a child dies here, and the parents have no money, they wrap the burden up in some rattan matting, place them in this field, and leave them. Then, packs of roaming dogs close in at dusk and eat them."

"So this is your murder, Gibson — a dead child torn to pieces by wild dogs."

It used to be in those Shangahi days, that a van would go around the International Settlement every morning, manned by Chinese coolies from the department of health. They would gather up the dead, and bury them.

There is nothing like that in China today.

Narcotic raids, opium raids were a revelation to the young policeman. Chinese offenders were dealt with by a Chinese judge; British offenders, by a British Consul court. To raid a suspect Chinese opium den, the Shanghai police would go down and get a search warrant from the Chinese District Court.

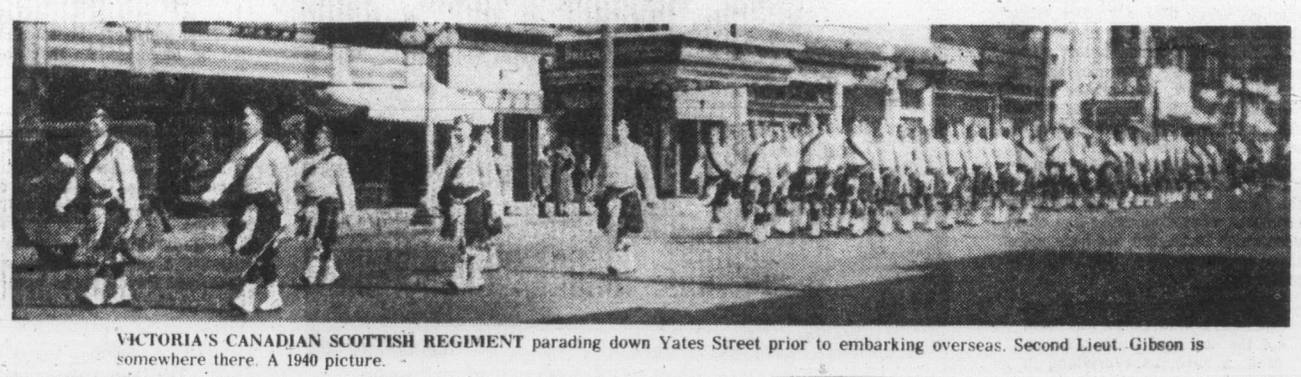

VICTORIA'S CANADIAN SCOTTISH REGIMENT parading down Yates Street prior to embarking overseas. Second Lieut. Gibson is somewhere there. A 1940 picture.

By George Inglis

"We would break into a place," explained Wilf, "knowing full well there was opium there. We'd get up into the roof gutters, feel everywhere, search everything and find nothing. Then, we would see some old biddy, some old granny sitting off in a dark corner, on a kong. A kong is a pot for night soil. We would move her off the pot, take a stick and stir around. Sure enough, we'd find a stack of opium."

Always with an eye for pictures, Wilf. H. Gibson would carry his camera on his off-duty strolls through the streets of Shanghai. Some of his character studies won prizes at North American exhibitions on his return to Victoria.

One excellent photo shows a young girl sitting beside a charcoal brazier, selling roasted chestnuts. "We would alway buy some from her when we were on patrol" said Wilf H. "In winter times we would put them in our pockets. They kept our hands warm."

"Very tasty, too," broke in Wilf's wife, Vera.

Another outstanding photograph caught a street vendor as he sat with a pot of boiling oil on his right side, and a basket of soya bean chunks — bean Kurd, it was called — on the left. The customer picked out his pieces of bean kurd. The vendor dropped them into the boiling fat for a moment or two, fished them out and the customer had a tasty snack.

Wilf's collection of Chinese pictures is valuable and unique for they detail a photographic description of a way of Chinese life that has dissappeared.

Rumors of impending war began to float through the ranks of the Shanghai Police in 1936. Six months later, Wilf resigned from the force to return to Canada. Before he sailed, he married.

During his tenure with the Shanghai Police, he met a charming girl, Vera Sadkowsky, artistic daughter of a former Russian officer and a Red Cross nurse. The young Russian officer, who, later, became a naturalized British subject, had escaped to China with his wife, from Russia, where he had been scheduled to be shot because he had refused to obey a command to fire into students during the revolution. At this time, he was working for the Chinese Maritime Customs, which was controlled by the British.

Vera had earlier come to the United States and earned her degree in art from the University of California, at Berkeley. She returned to China in 1932 to meet her parents again. That was when she met Wilf. H. Gibson, in Shanghai. In a manner of speaking, she shanghaied him.

Vera and Wilf were married in 1937. Next day, they sailed for Canada on a freighter. Calling at ports along the China coast and throughout the Inland Sea. The honeymoon voyage took six weeks.

At the start of the voyage, Vera was seasick. She laughed heartily as she recalled the experience. "I was terribly sick. If ever a man wants an uncomfortable honeymoon, he should marry a seasick bride."

Strangely enough, the old skipper on the freighter was Captain Sturrock, a one-time skipper with Vancouver's Union Steamships. On hearing Wilfred Gibson's name he asked him if he was any relation to the Rev. William Hewison Gibson, of Bella Coola.

"I'm his grandson," replied Wilf. "Somehow or other the old skipper forgot to manifest my belongings on that voyage."

At this point, Vera broke in, "Wilf went out to China with almost nothing. He came back with a wife, 75 pieces of baggage and a Tibetan terrier."

Settling down in Victoria, Wilf opened a portrait studio in Oak Bay. He named it the Gibson Jr. Studio as his father was still operating the Gibson Photo Studio on Fort Street.

The new premises were above the local movie theatre; they doubled as a ballroom. Every evening, except Sundays, Wilf and Vera had to put all their equipment away in cupboards to leave space for the dancers. "It was a dreadful setup," recalled Vera. "We didn't stay long. We moved up-Island to Courtenay."

A few months before the move to Courtenay, Wilf H. had joined Victoria's Canadian Scottish Regiment. Due to his Shanghai Police training, he quickly became a second-lieutenant. At Courtenay, where his new studio was above the liquor store, he was second-in-command of Courtenay's Canadian Scottish Company.

When Canada entered the Second World War, a rush telephone call from the Victoria Armories spurred him from Courtenay overnight, leaving Vera to close the business and sell what she could.

Wilfred Hewison Gibson, now Lieut. Gibson, took an advance party to Debert, Nova Scotia, and was one of the first to land in England. He ended his army career as Capt. W. H. Gibson, after being invalided back to Canada late in 1944.

CHINESE STREET VENDOR with his bean kurd portable kitchen. Customer chooses pieces of soya bean cubes, vendor slips them down the tin chute into the pot of boiling oil, and the customer has a tasty snack in moments.

HOT CHESTNUT SELLER. Young Chinese girl eyes a prospective customer for some of her chestnuts which she roasts above brazier on the sidewalk. Wilf Gibson took the picture in Shanghai during his police days in the 1930s.

LAST MOMENTS of an opium-wracked street beggar on a Shanghai street. Half-an-hour later, he was dead. Such pitiful sights were common during Wilf Gibson's tour of duty with the Shanghai International Police in the 1930s.

THOUGHT for FOOD

MURIEL WILSON

Have On Han
For Unexpected

This is the time of year for "have-on-hand" food. Unexpected company, impromptu picnics, your children and playmates coming in from play for cookies and milk or for warm, lazy days when you just want to loaf. These are the days when it's nice to have some made-ahead food on hand.

On an at-home morning when you feel enthusiastic why not prepare some have-on-hand food? . . . fruit loaves, muffins, cookies and casseroles can all be made ahead and frozen. It is such a good feeling to have a backlog of ready-to-eat food for days when time is of the essence.

Fruit loaves are great to serve as snacks, at coffee breaks or tea time. And why not make two instead of one and put the second one in the freezer. Your deep freeze or even the freezer part of your refrigerator is a fine "bank" for your frozen assets.

My first recipe is for Banana Peanut Bread. An easy tea bread with two compatible flavors . . . bananas and peanuts enhance each other.

BANANA PEANUT BREAD . . . two-thirds cup shortening, one cup sugar, two eggs, one-and-a half cups ripe mashed bananas (four to five medium), one TBSP. lemon juice, two cups sifted all-purpose flour, one tsp. baking soda, one tsp. salt and one-half cup unsalted peanuts.

In a large bowl cream the shortening and suga beat in eggs one at a time. Blend in bananas an lemon juice. Sift together the flour, baking soda an salt. Blend in banana mixture, stir in choppe peanuts. Turn into greased and floured nine by fiv by three inch loaf pan. Bake in a preheated 3 degree F oven for one hour to one hour and minutes or until a pick inserted in the centre come out clean. Remove from pan and cool on wire rac

Banana Oatmeal muffins are good nourishing "have-on-hands." Make two batches.

BANANA OATMEAL MUFFINS . . . one-half cu uncooked oats (quick or regular), one-half cu milk, one cup unsifted all-purpose flour, on quarter cup sugar, two-and-a-half tsp. bakin powder, one-half tsp. EACH baking soda, salt an cinnamon, one-quarter tsp. nutmeg, one-quart cup butter or margarine melted, one egg, one cu mashed ripe bananas (about three medium) an one-half cup raisins.

In a medium bowl combine the oats and mill set aside until milk is absorbed. In another bov mix flour, sugar, baking powder, baking soda, sal cinnamon and nutmeg. Add melted butter, beate egg and bananas to oat mixture. Add this mixture t the dry ingredients, stir just until moistened. Gen ly stir in raisins. Fill greased two-and-a-half inc

Treats With Mashed Bananas

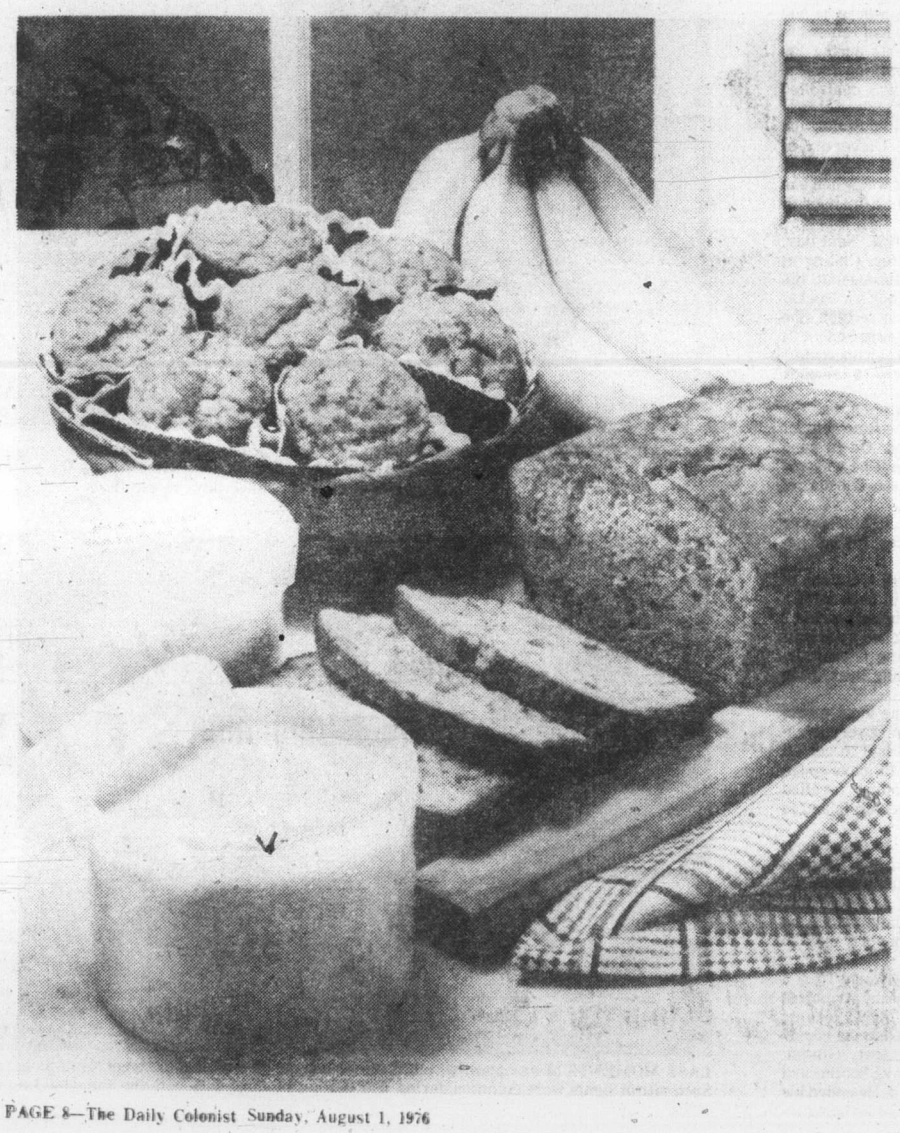

hints from He

DEAR HELOISE:

Thought you might enjoy a tip from the man of When our children were smaller, they ran us ragg and off light switches they could not reach.

To eliminate this problem, I replaced the top screw of the faceplate switch with an eyebolt that had the same threads as the screw I removed.

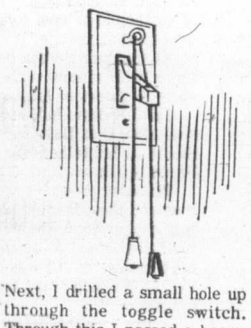

Next, I drilled a small hole up through the toggle switch. Through this I passed a heavy piece of twine and knotted it tightly on the switch. One end was passed through the eyebolt and both ends were left to hang down the wall and trimmed off to a height that my children could reach.

The ends of th marked with bl tape, or you c different plastic ends (like the drapery rods).

The black ind the white on. The kick out of it and could relax.

++

Jim, you're t our sky for shari And remember at our house, I mommies and going to apprec

And nowadays great fuel saver, — that light sw flicked off upo room. Our thank

A THOUGHT

DEAR HELOISE: The flower

d Food
Company

Brides Corner

TIME SAVERS . . .

For quick, quick hot biscuits . . . use a mix, then instead of cutting biscuits out with a cutter, pat the dough into a rectangle and cut in squares. Saves re-rolling the bits. For a sweet touch . . . press a sugar lump that has been dipped in orange juice into the centre of each biscuit before baking.

Keep a large kitchen salt shaker filled with free-flowing flour, so handy for coating chicken or fish, dusting cake pans or making gravy.

Freeze chopped fresh parsley in small foil packets . . . great for instant use.

Instead of making a special salad dressing for a fruit salad . . . just stir a spoonfull or two of any tart red jelly into mayonnaise.

Use a tray for table setting . . . two ro three trips to the dining table instead of half a dozen.

muffin cups two-thirds full. Bake in preheated 375 degree F. oven about 20 minutes or until done. Makes 12 to 14 muffins.

And here is something about bananas . . . do you find the bananas you buy getting ripe before you are ready to use them? Well, there's a way to conserve their food value. Simply peel the bananas, mash the fruit and freeze it. When you have mashed the fruit, put it in one-cup freezer containers (I use empty half-pound soft margarine tubs with lid). This tub hold one cup.

This frozen banana pulp will be all ready to use in your baking. The bananas will be at maximum sweetness and flavor, just right for including in baked food.

And here is a spicy gingerbread that has most of the mixing done in a blender.

SPICY GINGERBREAD . . . two-and-a-half cups all-purpose flour, one-and-a-half tsp. baking soda, one tsp. EACH ground ginger and salt, one-quarter to one-half tsp. ground cloves (according to taste), two tsp. cinnamon, one cup EACH buttermilk and table molasses, one-half cup EACH soft shortening and sugar and two eggs.

In a large bowl sift the flour then resift with the other dry ingredients, except the sugar. Into the blender put molasses, buttermilk, soft shortening, sugar and the eggs. Cover and blend for three minutes. Pour over dry ingredients. Mix thoroughly. Transfer to greased and floured nine-inch square pan. Bake in preheated 350 degree F oven for about 55 to 60 minutes.

If desired you can use sour milk instead of the buttermilk. This gingerbread may be baked in 24 paper cup-lined muffin pans. Bake only for 25 to 30 minutes. And while the gingerbread is still warm we spread with a crunch topping.

TOPPING . . . two TBSP. soft butter, one-third cup brown sugar, two TBSP. table cream and one-quarter cup chopped nuts. Mix well, spread over warm cake or muffins and place under the broiler until topping bubbles and is lightly browned . . . watch it closely as it only takes a very short time.

I find it very handy to have a jar of sweet-sour sauce made up ahead, great for hurry-up dishes . . . for meat balls, pork chops or for any sweet and sour casserole.

SWEET-SOUR SAUCE . . . one-and-a-half cups brown sugar, two TBSP cornstarch, one-and-a-half tsp. dry mustard; one cup EACH vinegar and water, one can (14 oz.) crushed pineapple and two TBSP. catsup. Mix the sugar, cornstarch and mustard. Combine well in saucepan. Add the vinegar, water, pineapple and catsup. Heat over medium heat stirring constantly until clear and thick. If you like a thicker sauce increase the amount of cornstarch a little. This sauce will keep in covered jars in the fridge indefinitely. You can have your meat balls (beef or pork or ham) made up and frozen. Can be combined with sauce in a jiffy.

Here is a barbecue sauce that can be made ahead and ready for use at a minute's notice.

MAKE-AHEAD BARBECUE SAUCE . . . one large onion chopped fine, one-quarter cup EACH salad oil, Worcestershire sauce, soy sauce and white vinegar, one (6 oz.) can tomato paste, one beef bouillon cube, two TBSP. honey, one to two tsp. Tabasco (according to your taste for hotness), two tsp. salt, one-and-a-half tsp. liquid smoke, one large clove garlic minced fine, one tsp. dry mustard. In a small saucepan saute the onion and garlic in the oil until transparent. Add the remaining ingredients, mix well then simmer stirring occasionally for 10 minutes. Cool and store. This recipe is easily doubled if desired. This is great for outdoor or indoor barbecuing, just brush it on. This sauce can also be used for marinating, especially good for spare ribs.

One of the quickest and easiest desserts is assorted crackers and cheese together with fresh fruit.

HELP FOR HOMEMAKERS

Heloise

the house...
ed turning on

e cords can be
ack and white
ould put two
pulls on the
ends off pull-

icates off and
kids got a big
my wife and I

Jim Grab

+

ne rainbow in
ng this with us.
ring times past
know lots of
daddies are
ate your hint.
, it would be a
as — hopefully
itch would get
leaving the
s...

Heloise

FUL WAY

candleholder wreaths are just perfect for a pet's grave.

They come in so many colors, we have one for each season.

When we change the flowers, we just rinse them and save them for that season again.

Mrs. Alex Case

THE PAINT DEPT.

DEAR HELOISE:

I have a method of keeping the paint from running down the sides of the bucket; I have used it for years and have never seen anyone else do it.

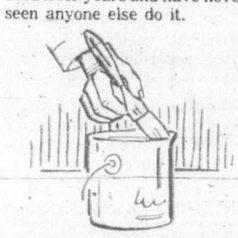

It is awkward at first, but becomes natural with practice. It's all in the angle the brush is held when the excess paint is raked from the upper side. The excess falls back into the bucket.

When held so that the handle is outside the bucket and the paint raked from the under side of the brush, part of the excess falls into the rim of the can, overflows and runs down the sides of the bucket.

C.H. Rogers

+ + +

By golly, you're right!

And you were even sweet enough to send us pictures showing both ways. You're certainly no drip!

Thank you for writing. Please do so again!

Heloise

WHAT A SNAP!

DEAR HELOISE:

I helped with the Girl Scouts last year and there is nothing more annoying for these girls than to have to keep tugging at their badge sashes. They just have a way of falling off their shoulders.

So I sewed a snap on the inside of my daughter's sash and the other on her jumper at the shoulder seam.

Now she wears it in comfort.

Rosalie Boden

This feature is written for you... the housewife and homemaker. If you have a hint, problem or suggestion you'd like to share... write to Heloise today in care of this newspaper.

DON'T KNOCK IT!

DEAR HELOISE:

I am 9 years old and I just came up with what I think is a new idea for moms.

I found I could take an old door knocker and use it as a towel rack in the kitchen or bathroom.

Saves money!

Kim Tibbals

MY CARD, SIR!

DEAR HELOISE:

I make my own calling cards by using one of my return address stickers.

I cut out a cute-shaped piece of thin cardboard and paste the sticker on it. Various things can be used such as old greeting cards, etc.

Really makes a darling card and costs so little.

Mae Davis

7-25

GOOD FOR BELTS

DEAR HELOISE:

Who says shoe polish is just for shoes?

My husband has a black belt made of imitation snake skin and it has begun to fade — and this is his favorite belt.

I decided to use black liquid shoe polish on it. I put one coat of polish on it, let it dry and then applied another coat and let it dry. It looks as good as the day he received it.

Make sure the polish is dry before you wear the belt!

Mrs. S.H.

KITCHEN COVER-UP

DEAR HELOISE:

I baby-sit preschool and school children who like to do arts and crafts.

I usually use my kitchen table, and to keep crayon marks and paste off it, I made a cover for it out of an old twin-sized fitted sheet.

I laid the sheet on the table and pinned out the excess material lengthwise and crosswise (if any). Then, I made a flat feld seam where I had the pins, cutting off the excess sheet.

The cover just fits the table and stays in place because of the fitted corners. The same method could be utilized to fit any size table.

I find the children's work doesn't slip as badly on the cover, and it's a simple matter to just throw the cover in the washing machine when they are finished.

Elaine Marlow

A NUTTY IDEA

DEAR HELOISE:

I have a great idea for people who like plants in hanging baskets inside or outside their homes.

Simply cut a coconut in half, and after you have finished getting the meat out of the husk, wash both halves and let them dry.

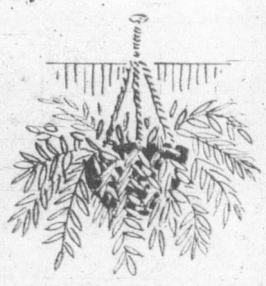

Then, macramé a rope around each separate coconut half, put in your plant and they are ready to hang. They're really beautiful as well as useful.

Rachel Koniecho

© King Features Syndicate, Inc., 1976. World rights reserved.

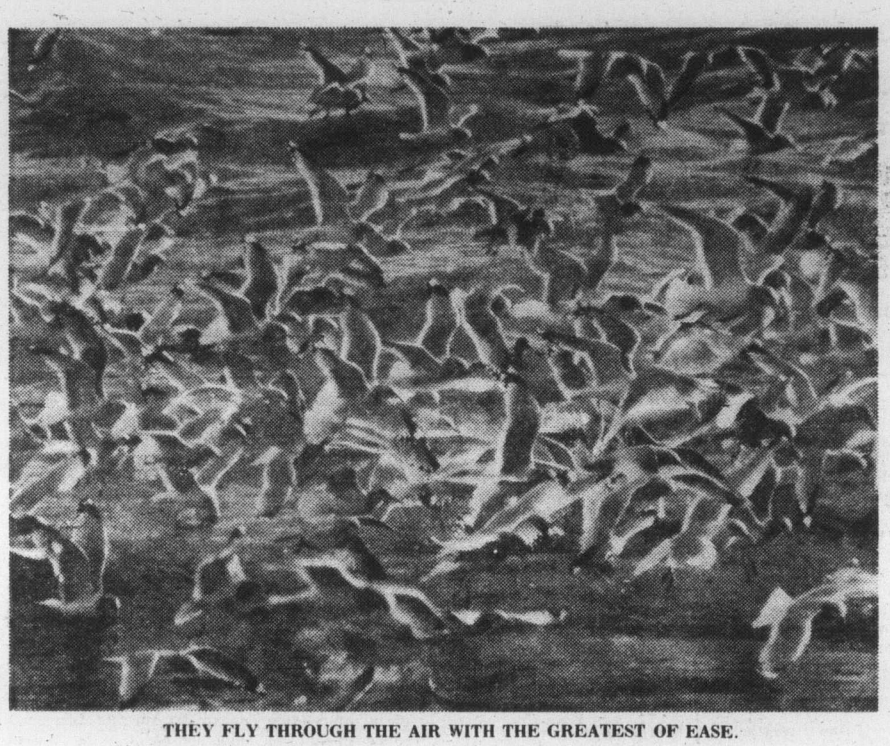

THEY FLY THROUGH THE AIR WITH THE GREATEST OF EASE.

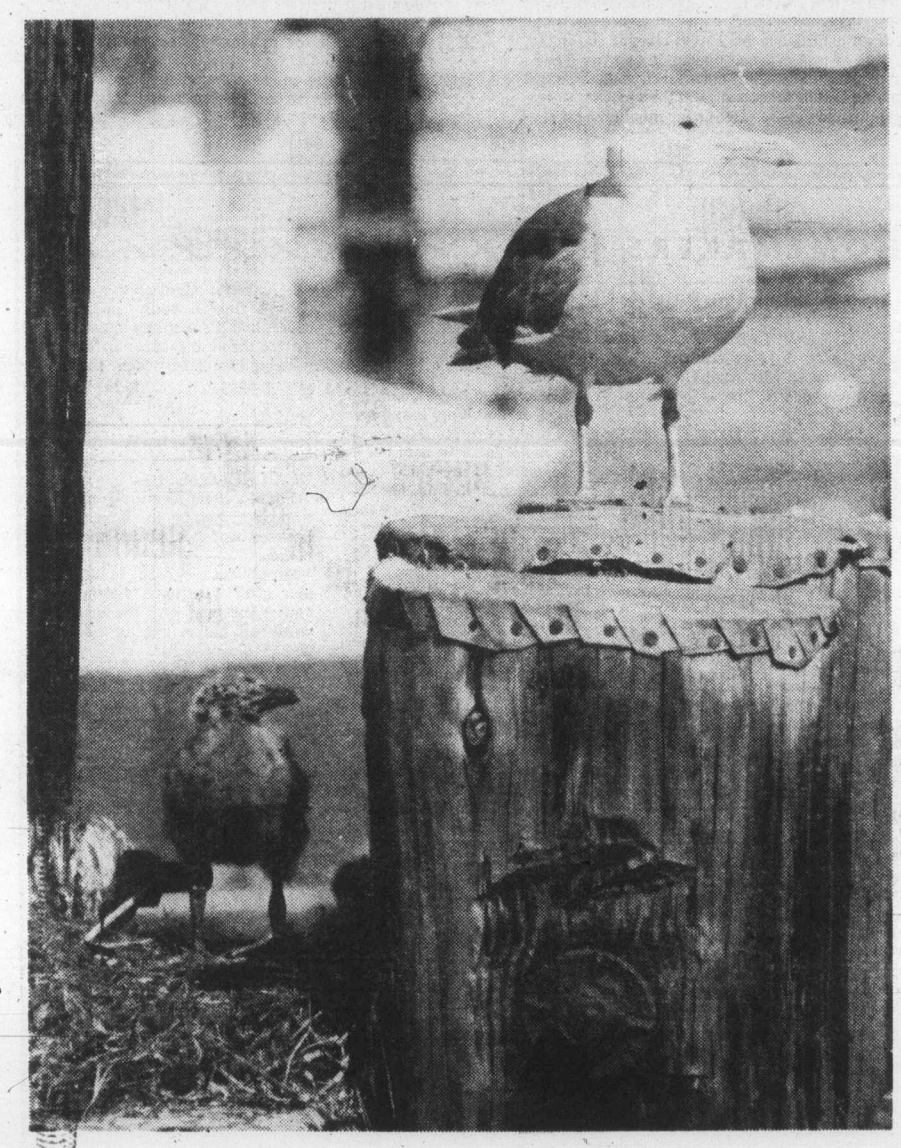

FAMILY TERRITORY.

Exclusive Clubs of the Seagulls

They fly through the air with the greatest of ease. The sea nourishes them from her depth by day and cradles them on her wide bosom by night.

In our society, having no fixed address, they would be classed as vagrants, but in their own, they are gentlemen, all members of small exclusive clubs.

Their club life begins anew each spring when they cease their roaming and return to their ancestral nesting ground, generally a remote hidden area of rocks and dunes. When they begin their migration a flock of 200 gulls or more will band together and begin circling for days above their nesting site.

Their descent is somewhat spectacular, for they all land together. Once grounded they form tight social groups. Forty or 50 birds will claim an area for their own.

Their club will have a president, old birds with status, newcomers (youngsters) working their way up and certain other members who for some reason unknown, all the gulls pick on.

The female chooses her mate. The rite is simple.

A female gull will walk up to a male, circle him with head well forward, then softly call "Klioo." The male's response to this is to puff out his feathers and raise his head.

This evidently pleases the lady for she will then circle him again, tossing her head coquettishly. He preens himself, chokes up some delicacies from the sea and feeds her while she closes her eyes in keenest enjoyment of the morsel.

The seagull has his mate for life.

A head held high and a stretched neck is a gull status symbol and nothing infuriates an adult gull more, than to see a juvenile presumptuously assuming this pose.

The seagull eggs hatch in 26 days. The chick has a 24-hour ordeal to break out of the shell. Once out, the fledgling must reach up and tap the red spot on the underside of the parent's beak. This causes the adult bird to choke up food and put it on the ground.

Evidently the sight of food-and-chick stimulates the bird to feed the youngster. If the baby gull failed to tap, he would die for lack of nourishment.

Each couple lays claim to an area about seven feet square in which they live, build their nest and raise their young. The reason for crowding is to afford them protection from their enemies.

The first thing a young chick must learn is to "play in his own backyard." Although all gulls look more or less alike to us, the parent birds know their own offspring, for if a stranger so much as puts a foot over the boundary line, they are quite likely to strike it dead.

One rule of the gull world that is strictly adhered to, is that if a bird crouches low with his head well tucked in he is immune from attack by another gull.

An old bird, a member of the bachelor's club, decided to try a little strategy to get a mate for himself. Assuming the pose of a juvenile (head in and crouched) he sneaked into forbidden territory and sidled up to a young female.

By Isabel Graham

She greeted him sweetly with "Khoo." This proved too much for the old bird's vanity. Throwing discretion to the winds he stood up, stretched his neck and proudly puffed out his feathers. Her mate dealt him a stunning blow that sent him reeling 10 feet. He stood up and went back to his bachelor's club.

Intrusion on another's property means a fight—a highly ceremonial affair. If another gull so much as puts a foot over the boundary line he is immediately challenged.

The challenger raises his wings a little. This warning is akin to the bark of a dog. If this is ignored, the gull will stretch his neck. This is a snarl. If this too is ignored, the gull will start pulling grass.

To a gull this is a terrifying thing for it is tantamount in our world to someone pointing a gun at your head. Usually all fights end with the grass pulling and the intruder retires to his own back yard.

A naturalist tells of an ordeal he had in trying to raise a young gull. He borrowed the chick from the nest to measure and sketch him. He put him back into the basket of grass he thought he had taken him from. Evidently he was wrong for a gull gave the cry of a alarm "Hahahaha hahaha" and dived at him.

He rescued the chick and took him home. The bird refused to eat. He tried forcing food down its throat, but the bird immediately disgorged it.

By evening the young gull was weakening. The naturalist had learned about gull behavior from a book written by Niko Tinbergen, The Herring Gull's World, and learned about the red spot that must be tapped. He wondered if perhaps this did not work both ways and that a young gull must tap for his food.

Putting a daub of red lipstick on his thumb he held it out. The bird struck at it ferociously, opened his beak wide and permitted the naturalist to stuff his gullet.

The naturalist soon faced another problem with his adopted gull. He decided to take him to a nearby pond for a swim. The bird struggled in his hands and mussed up his feathers. When he was put on the surface of the water, he sank immediately.

Brought back to shore he kept running his beak down the shafts of each feather to lock the barbs which had become unlocked as he struggled to get free of the man's hands. He preened for hours. When he went back to water he sailed high and proud on the surface.

Evidently preening is not all vanity with a gull, it is necessary for swimming and in flight.

The young gull developed the strange habit of standing for hours in one position—contemplating his feet. While this is typical gull behaviour, they do not stand for hours doing it.

One day the naturalist took him down to the sea and left him on a lonely beach. The bird stood alongside the booming waves and scurrying crabs and stared at his feet. Suddenly he heard something that made him raise his head, stretch his neck and puff out his feathers. With powerful strokes he took to the air calling "Meeee" the sad lost call that is in reality, the voice of contentment.

He joined a flock of gulls. At last he had found what he yearned for—his own kind.

There are at least 43 different species of gull in the world, but of these, the herring gull with it's white underpart and black tipped grey wings is the best known and is commonly called a seagull.

Although one would think the gulls follow the ships for food, this is not so, for garbage is a small part of their diet, clams and fish make up the most of it. They simply go along for the ride on the thermal currents the ships create at sea.

They fly overland emitting their wild raucous call when a storm is coming; they bathe together in the small pools left by the outgoing tide on the bright summer days, chortling (which sounds very much like seagull laughter) and gossiping happily as they preen themselves.

A gull walking on land is a clumsy inelegant thing, but once airborne they have a flowing flight rhythm that is a distillation of grace and beauty. Before taking flight a gull preens the top wing feathers into a smooth frictionless airfoil.

A gull can fly 35 to 50 miles an hour and travel more than 700 miles in 24 hours.

ISLANDER Crossword Puzzle

LAST WEEK'S CROSSWORD PUZZLE ANSWERS APPEAR ON PAGE 15

Edited by Margaret Farrar

© 1976 Los Angeles Times

By William Lutwiniak

ACROSS

1 70's shindig
5 Leveler
9 Echoed
13 Some, in Avila
17 Repeat
18 Ricochet
20 Chou ——
21 Cancelled
22 Barbecue for nature-loving punsters: Phrase
25 Normandy town
26 Theo, sometimes
27 Mine outputs
28 Brownish orange
29 See 99 Down
31 Tried
33 Spouse, in Sedan
34 Depressing
35 Unfavorable
36 Squelch
37 Acapulco time-out
38 Path
41 Punster's girdles?
43 Metric units: Abbr.
46 Fissure
47 —— Coburg
48 Blvds.' cousins
49 Pass over
50 —— Amin of Uganda
51 Punster's lachrymose wrecking crane?
55 Brodie or Allen
56 Studio TVs
59 Process suffix
60 Had a look
61 Smoothes
62 Repotters' query
63 Ulna and femur
64 In
66 Acquisitiveness
68 Sweet-scented herb
71 Mrs. Arrowsmith
72 Punster's heady broth?
74 Longshoreman's assn.
75 Moist
76 Air pollutant
77 Diamond failures
78 Brief try
79 "Man —— Superman"
80 Punster's fight arenas
84 Stalky herbs
85 Southern constellation
88 Spherical
89 Colloid
90 10th President's family
91 State of mind
92 Hearty laughs
96 Singing groups
97 "...to fetch —— of water"
99 Sculpted piece
100 "Ail —— President's Men"
101 Cuckoopint
102 Punster's temperament: Phrase
106 Boorish
107 High point
108 Figure out
109 Ameliorate
110 Andy's pal
111 Kind of bag
112 Raucous noise
113 Pitcher

DOWN

1 A Davis
2 Causes discomfort
3 Takes off
4 Glutton
5 Timorous
6 Highly unpopular
7 Dudgeons
8 Farm sound
9 Prolific writer of a sort: Abbr.
10 Gambit
11 Corn unit
12 Difficulty
13 Oust
14 Squirrel's flat?
15 Set to rest
16 Aperture
19 Alter significantly
20 Name meaning "prosperous friend"
23 Type of flush
24 One of 22 cards
30 "... —— a jolly good fellow"
32 —— of all right
33 Coal collector
34 More calamitous
36 Ranger and Flyers
37 —— Seas
38 Uncluttered
39 Start over
40 Bon jour for instance: Phrase
41 Retreats
42 Shark
44 Yield
45 Made tracks
47 Jasper or agate
49 Beef on the hoof
52 Yakked
53 Merman
54 —— la Plata
55 Despatch
57 Tusk stuff
58 Musical motif
60 —— out (tires)
63 Set-tos
64 Robert or Alan
65 Juvenile
66 Plug-ugliee
67 Milit. training org.
68 "—— you believe it?"
69 Press agent: Slang
70 —— off (foists)
72 Subject matters
73 Did a farm chore
76 Least numerous
78 Egotist's concern
81 Obeisance
82 Expose to flame
83 Old Greek coin
84 Portsider
86 Regions
87 Geog. area
89 Insert of a sort
90 Vibrato sound
92 Tropical fruit
93 Attorney ——
94 —— is it?
95 Fabricator of 89 Down
96 Dear, in Roma
97 "—— was, is now ..."
98 Burning pile
99 With 29 Across, take a personal risk
103 GI maildrop
104 Horde
105 Golly!

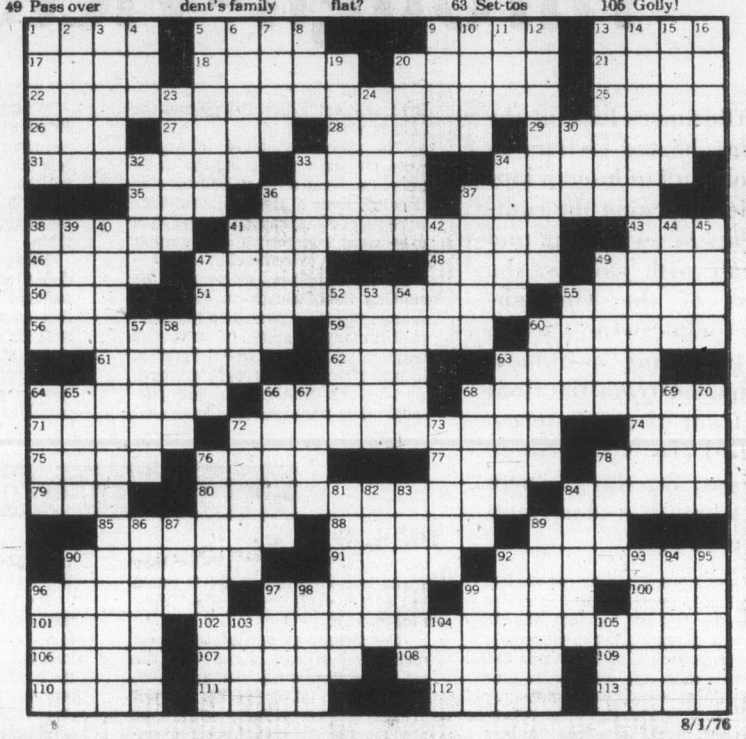

8/1/76

STRANGE WAYS TO CATCH FISH

Few modern anglers are prepared to take home a live fishing hook to keep until it's time to go fishing again. Most wives would object to having a strange-looking creature in the bathtub. But that was a problem faced by fishermen on the island of Cuba more than 400 years ago.

The Indians of Cuba were reported in the early 1500s to be using remora suckerfish as living fishing hooks. They would tie a line to the tail of the suckerfish, point it in the direction of nearby sea turtles and wait for the remora to attach itself to the quarry before pulling the turtle to shore.

Using remora suckers to snare other marine life is one of many strange fishing methods which have come to the attention of Mercury outboards' fishing department. Equally as original is the Japanese tsuke raft, a device made of bamboo poles lashed together to form a large floating platform.

Anchored at sea, the tsuke raft becomes a favorite feeding spot for large fish which gorge themselves upon bait fish attracted to the shade provided by the raft. Similar methods are used by anglers along the southern coast of the United States, and even on inland lakes where floating rafts are placed above power generation dams to keep boaters away from water intake pipes.

One of the most effective primitive fishing methods evolved in South America where Amazon basin Indians learned that the roots of certain plants, when ground to fine texture and cast upon the water, would kill fish. The concoction, now used commercially as a fish management tool called rotenone, constricts the blood vessels in a fish's gills, thereby blocking the flow of oxygen to the bloodstream. Affected fish swim to the top of the water where they're quickly grabbed by the waiting Indian fishermen.

JUST BEFORE OPENING SPLASH swimmers and officials posed on the Causeway float: Standing; Mayor Carl Pendray, Vincent Dunn, Archie Wills, Jack Alton, Sid Bowden, Tommy Wellburn, R. C. Ross, Earl Squires, Robert Hibberson; Dave Barclay, W. T. Stanyon, A. N. Other, Bert Buller, Jack Kinsman, Max Kilburger, Jock McNeill, O. N. Trainer. Front row: Audrey Griffin and John Cameron in centre are holding hands wishing each other luck. The other swimmers lack identification.

Through-Victoria Swim

Oldtimers look at the many heated swimming pools, full of human tadpoles, learning the rudiments of swimming and recall with shivers, the days of the Through-Victoria-Swim, when gritty young swimmers struggled from the float in front of the Empress Hotel to the Gorge Bridge, for the prospect of winning a small cup or a medal.

By Archie Wills

It was a gruelling test and winners were touted as entitled to a chance to swim the English Channel, the ultimate in swimming accomplishment.

After participating 12 times in this rigorous race and winning it nine times, the consensus was that Audrey Griffin, now Mrs. J. R. Kierin, of Cordova Bay, would have had the best chance of making it. But, there were not sufficient monied people here then to sponsor such an undertaking. Today, the backing could have been found without trouble.

The Through-Victoria-Swim was the biggest sports event of the 1920s and attracted crowds of 10,000 and more. They lined the bridges and shores throughout the three-mile course and hundreds of canoes, rowboats and putt-putts accompanied the swimmers, who, as the race progressed, were scattered over a wide area.

It was the days before the walkie-talkie, but bulletins were announced from points where the swimmers passed, like the Johnson Street Bridge, Point Ellice Bridge and the Selkirk waters.

The race was staged in August when the sun was hot and the water temperature at its best, and the tide flooding. Even at that, the conditions were rugged and many swimmers had to be taken from the water as a result of cramps or extreme chill.

As the swimmers gathered at the starting float, usually in danger of submerging, they passed up the usual preliminary plunge to test the temperature and how well the grease, in which their bodies were encased, was acting. Those who had participated in previous races knew that the second they hit the water they would lose their breath and it would be some distance before they recovered it.

The swimmers settled into their methodical strokes, some with the trudgeon, others with side-arm, and, some pushed along by the faithful breast stroke, which, while not producing speed, at least assured considerable distance from the starting point, but, unfortunately never produced a winner.

For more than 20 years the Through-Victoria-Swim was a magnet for young swimmers but when the motor car became important in the Thirties the drudgery of the contest had no attraction for the youth and the event was erased from the sports calendar.

In 1912 when the YMCA opened its new building at the corner of Blanshard and View Streets, the big attraction was the 60-foot indoor swimming pool, the first of its kind in Victoria. I was secretary of the YMCA Swimming Club and we prevailed upon the Canadian Amateur Swimming Association to allot two Canadian championships to headline the gala which would officially open the pool.

At that time we had a swimmer, Frank Crompton, who had won all the swim sprints in B.C. and we wanted to test him against better outside competition. A chap named McDonald came to Victoria from Winnipeg for the championships and he won both of them.

This gala, despite Crompton's defeat, gave the Y club a fine filip and built the foundation for the great performances of local swimmers in the next 60 years. The male swimmers of these early days were schooled in the waters of the Gorge. Each summer 30 Y members took up residence on what was then a heavily forested site opposite the ~~the present~~ Kinsmen's Park on the south bank.

It was the first camp of the Y. The men went under canvas on May 24 and folded their tents on Labor Day. They had two Chinese cooks to prepare their meals and came into town each morning to do at least an eight-hour day in an office or store and, sometimes they did it six days a week, as unions had not been developed. Each man had a Peterboro canoe, which, at that time, ranked as Cadillac today, rowboats continuing to be the Fords. On Sunday morning a preacher would appear to conduct services, then the men paddled to the Gorge Bridge and dived off it and swam through the rapids, which were quite high as the tide changed and before the centre rock, known as the Slumbering Maiden, was removed.

The legend of the Slumbering Maiden told of a misdemeanor, similar to that of Lot's wife, who was converted into a pillar of salt when she turned her head the wrong way.

The campers were up to some caper each night and at one evening meal it was suggested we stage a long-distance swim. Further thought resulted in an attempt for a swim through Victoria, starting at the Empress Hotel and finishing at the Y camp. It happened in 1912.

We chose an afternoon when the sun was hot but we hadn't taken into consideration the water temperature. It was around 65 degrees where we did our swimming off the camp but, in spots on the course, there were differences of 20 degrees.

Most of the competitors were from our camp but a few ambitious souls, who were attracted by the challenge, wanted to try and we agreed, provided they had what we termed "guides," who were actually lifeguards ready to haul out a swimmer in difficulty.

The first race turned into a grim struggle. All kinds of strokes were used, and, when tired, swimmers rolled on to their backs to rest, others, in evident distress, refused to be taken from the water, apparently an affront to the male ego.

After a couple of hours in the water, a young Englishman named Cooper, who had spent a few days in our camp, limply raised his aching arms long enough to touch the finishing barge and sank out of sight. He was quickly pulled from the water and revived, life-saving being a must at the Y.

The story of this first Through-Victoria-Swim made an impression on the city and slowly it built its reputation and became a swim classic.

Important contributions were made when Mr. and Mrs. Wellburn arrived from England with a sturdy family and by a 13-year-old girl, from England, who was seen paddling about the Gorge beach. Frank Crompton saw possibilities in the girl and sought her parents in hope that he could coach her.

Agreement was not readily forthcoming but in the end the girl, Audrey Griffin, came under Crompton's tutelage. She was a natural and Crompton entered her in a junior race, which she won handily, then entered her in the ladies' open 50 yards. She won that easily, defeating the then champion.

SOME YEARS THERE WAS A LACK OF COMPETITORS and officials changed. Girls outnumbered the boys in this race, six to five. Audrey Griffin and Gracie Wellburn are at left of front row, while the 40-year-old R. C. Ross, who finished fifth that year, is extreme left of second row. Officials in back row, left to right are: W. H. Mearns, Max Kilburger, Billy Davies, W. H. Wilkerson, Dave McCall, Walter McGuire, George Warren, Dan O'Sullivan and Archie Wills.

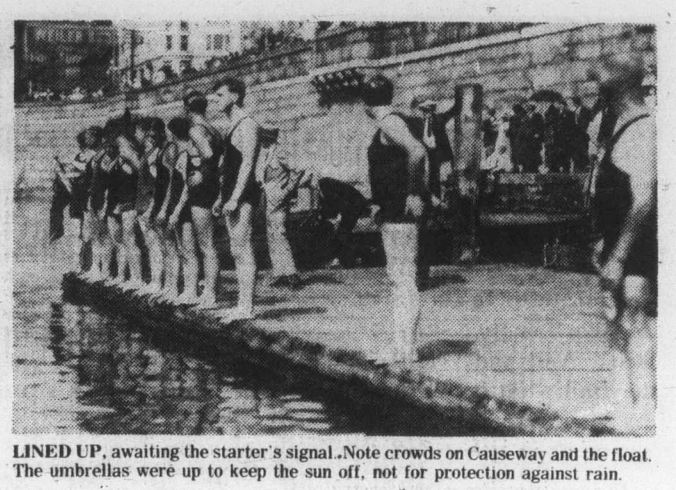

LINED UP, awaiting the starter's signal. Note crowds on Causeway and the float. The umbrellas were up to keep the sun off, not for protection against rain.

Cramps on the Way Exhaustion at End

With the passing of a few years and the development of Audrey and the Wellburns, especially Gracie and Tommy, there was good material for a resumption of the Through-Victoria-Swim.

I had returned from overseas service and Benny Nicholas, editor of The Times, wanted me to develop the sports page, so I did a few happy years as sports editor, two features of which were the Through-Victoria-Swim and the rise of the Victoria Cougars to world's hockey champions and holders of the Stanley Cup. Perhaps the former gave me the most satisfaction as I was dealing with local youngsters, while the hockey players were all from the east.

To add zest to the Through-Victoria-Swim my newspaper offered a silver challenge cup and smaller trophies for the first six finishers. Support was immediate, it even seemed everyone wanted to get into the act.

The James Bay Athletic Association, which had a large clubhouse on the harbor at the foot of Menzies Street and a floating shelter for its racing shells, lent assistance through its famous coach Dan O'Sullivan and his speedboat Bluebell. The marine department offered its small lighthouse tender, M & F, skippered by Capt. J. Hansen, to patrol the course, and, in the days when Carl Pendray was mayor of Victoria, 1925-29, he was an official and presented the prizes.

The Y swimmers had competition from recently formed clubs, including the Victoria Amateur Swimming Club with the Wellburns as the backbone, and the Vancouver Island Athletic Association sponsored by Billy Davies.

Both these clubs had swimming pools at the Gorge and Davies built a 100-foot diving tower from which Buck Calder and Billy Muir gave daring performances until Muir broke his back in a dive.

As time passed and many new faces appeared in the race it became clear that there were four swimmers who had a chance to win. They were: Tommy Wellburn, Bert Buller, John Cameron, of Vancouver and the incomparable Audrey Griffin. Gracie Wellburn, now Mrs. G. H. Knight, was usually on the heels of this quartette and was an admirable competitor. Like her brother, Tommy, she competed for the love of it.

The sturdier males tried desperately to end the dominance of Audrey in the Through-Victoria-Swim, but in 13 attempts they were successful only three times, Tommy Wellburn beating her once and Cameron twice.

They had some gruelling battles over the course and one year Cameron, Wellburn and Buller hooked up in a heartbreaker with Audrey. As was customary, Audrey and Tommy went to the front to set the pace, but Buller and Cameron hung on despite momentary setbacks when they hit the cold streaks and felt their muscles tighten. Audrey, her compact, sturdy body well insulated to withstand changes in water temperature, maintained a steady stroke and had a reserve for the final dash, once into the warmer water of the Gorge.

There was intense reaction from the thousands who were watching this struggle and many of them headed for the finishing line to cheer the swimmers on. Curtis Point, an established viewing spot for all aquatic events on the Gorge, was almost afloat with people who were pleased to see Audrey's cap swinging with her stroke and the three men pressing hard. Audrey called on her reserve and she reached the finish with a new record for the course and Tommy touched down in second place. Cameron and Buller, though well spent, rallied for a desperate dash for the line and they were so close Buller could have bitten Cameron's toes as he reached the line in third place.

A competitor in these races who got a thrill out of them was R. C. Ross, who lived at the Union Club, and, though 40 years of age, his grey hair made him appear older than that and he could have been taken for the father of most of those in the water. He always finished the race and in one he ended up fifth, quite an accomplishment for a man of that age.

Interest in the swim began to dwindle as marriage assumed more importance and the steady grind to keep in shape took its toll. Then Audrey Griffin took off for the prairies for a quarter of a century and others forsook their love of long-distance swimming.

Another family became prominent in the switch from long-distance swimming to the sprints. The McKinnons arrived from Scotland and three boys, Al, Gus and Archie, participated in YMCA activities.

Al was a fine boxer and Gus an excellent swimmer and polo player. Archie, with his well rounded lines was a diver of some ability but exceeded everyone in swimming underwater. At most galas there was a competition to see who could find the most plates on the bottom of the pool, with a single lungful of air. Archie was a master at this and could swim two lengths of the 20-yard pool between breaths and locate 11 of the 12 plates.

At this time, 1924, the beautiful new Crystal Garden Pool was opened and its facilities aided in pushing outdoor swimming into the background and the pools at the Gorge were closed.

The smaller pool at the Y remained in constant use and the Y swim team was coached there. The racing being done at the Crystal. In time, Archie McKinnon became physical director at the Y and it is estimated that he, and his helpers, taught 60,000 kids to swim in the pool which was dismantled when the building was sold and the move made to the new building at Quadra and Courtney Streets. An Olympic-size pool was then opened and was named McKinnon, honoring the illustrious coach, who coached both track and field and swim teams in the Olympic Games.

It was just as well the Through-Victoria-Swim ended as the 1930s dawned, as evil signs of pollution had made their appearance in the Gorge, as well as in the big basin at Portage Inlet.

The movement of families to Saanich, where cheap taxes were the drawing card, spawned a swarm of septic tanks and their discharge into the Gorge resulting in the health department declaring the waters polluted and we heard the first of a rising chorus, clamoring for cleaning up our beaches, which continues to today.

Eventually, Saanich had to face the problem and money bylaws were passed to have sewers installed. Today, the Gorge is safe for swimming again but hardy souls for a Through-Victoria-Swim can't be found.

Victorians are conscious of the benefits of swimming and have built half-a-dozen or more excellent pools, topped off by the magnificent new Crystal Garden. We do not develop long-distance swimmers as of old, but we have thousands of good swimmers who daily indulge in the heated, unpolluted pools.

Everyone in town was thrilled in 1972 when the B.C. Sports Hall of Fame elected Victoria's top mermaid, Audrey Griffin, to its membership and at a big dinner in Vancouver inducted her.

Audrey, known among her old swimming friends as "Mike," attained that honor when she had just reached her 70th birthday and joined another noted local feminine athlete, Margaret Todd, who won a long list of championships in the golfing world.

As we are dealing with swimming I might record that Margaret Todd and her husband, Jack, a powerful breaststroke swimmer in his youth, have for quite a few years been instructing the blind in swimming.

Audrey and Margaret, are in fine male company in the Hall of Fame. In that group are the three Patricks, Lester, Lynn and Murray; the two Pedens, Torchy and Doug; the Chapman brothers, Chuck and Art; Dave Turner, Norm Baker and Archie McKinnon. There is also honored, probably our finest all-around athlete, the late Bernie Schwengers.

Audrey's record and citation, along with the more than 100 medals and a cluster of the trophies she won in her heyday, now repose in the Hall of Fame. Too bad Victoria didn't have a hall of fame for her trophies, as well as those of our other outstanding athletes.

I must not overlook the man who taught many oldtimers to swim. He was Capt. Ian St. Clair, who was the drillmaster in our schools after the turn of the century and behind his back we referred to him as "Sinky."

From his own funds he built a floating tank, which he moored each summer off Leigh's Mill, near Deadman's Island, where the harbor turns sharp left and becomes Selkirk Arm. The Indians used the island as a burial ground and it was the turning point for Indian war canoes in their races in the old-time Gorge regattas.

Capt. St. Clair's tank was built of wood and sunk to a depth of five feet, with large board walks around it and the whole enclosed by a six-foot fence. Motehrs made for each swimmer a rope of old sheets, about eight feet long. St. Clair affixed the rope under a child's armpits — there were no water wings or other types of lifebelts — and lowered a doubting youngster, who held his nose tightly, into the waters. The rope was kept tight at the outset, then gradually the tension eased and in a short time the youngster was swimming, without realizing it. During the summers hundreds of kids learned the breast stroke.

Time has erased the contribution St. Clair made to the early life of Victoria. His faithful wife drove him in a horse and buggy from their farm at the corner of Quadra Street and Cedar Hill Cross Road each morning, rain or shine, to whichever school he was assigned. Only a few of his appreciative students are around today so I will salute his name and memory on behalf of them and record a belated Thank You.

Tartans on the West Coast

Did you know that you too have the right to wear an authentic tartan, be it in the form of scarf or tie, skirt or kilt? And that right is beyond what is obtained by legal purchase of the garment in question?

Of course, if you are of Caledonian descent, almost certainly you belong to one or another sett of the innumerable Scottish clans.

If so, all that is needed is to determine which, and any self-respecting public library can supply you with the required reference books.

Alternatively, if you are a former member of the RCAF or any of Canada's 16 kilted regiments, you are home free.

But even if you do not fit either of these two categories, do not despair. There is a sett or tartan for you.

Only please don't call it a plaid. Such a pattern is simply an unauthorized, unhallowed fancy kind of check with no pride of tradition, or a square of checked or tartan cloth.

But a tartan, a sett, has significance. At the very least, it denotes a clan, family, region, military unit or sometimes a vocation. Thus in Scotland the dark 'Breacan non Cleriach' is reserved for the clergy and the plain black or brown and white check is known as the shepherd's tartan.

Further, to be authentic, a tartan should be registered with the Lord Lyon King of Arms in Edinburgh.

But since Edinburgh approval does not imply any proprietory rights, such as a copyright or trademark, Canadian tartans are now usually registered with the Canadian Patent Office.

For yes, there are authentic Canadian tartans, more than 20 of them at last count. And this is why any resident or citizen of this country can find a tartan which he can wear with a sense of pride.

Every province has its own sett. So do some smaller areas — Cape Breton, Niagara Falls, Haliburton Highlands — and at least one city, Fredericton.

By John W. Chalmers

Earliest of our indigenous tartans was that of the RCAF, which originated at the Summerside, P.E.I., flying school in 1942, to be used for kilts of the station pipe band. Not only was it the first Canadian, it was the first non-Scottish sett to be approved by Edinburgh.

More than 10 years were to pass before the next; that of Nova Scotia, appeared on the scene in 1953. Third was New Brunswick's in 1957. The fourth, at the opposite end of the country, was British Columbia's the following year.

Originally called the Centennial tartan, it was designed to mark the hundredth anniversary of the establishment of the west coast province, and apparently at first was intended as a temporary measure.

Later, as other provinces established their own tartans, British Columbia adopted the Centennial sett as an offical and permanent symbol of the province. And so it remains.

Every true son and daughter of Beautiful B.C. knows that the dominant colors of the province's tartan are blue and green, with red, white and gold stripes. But for newcomers to the Coast it might be appropriate to review the significance of these hues, most of which come from the provincial coat-of-arms.

The blue is that of the great Pacific, basic to fishing and water transportation. The green refers to the forests, on which British Columbia's basic industries are founded. Red and white derive from the cross of St. George in the provincial crest; the white also refers to another provincial emblem, the dogwood. Gold, too, has a dual significance, to the Crown and to the sun on the crest.

The British Columbia tartan certainly has Commonwealth connotations. The design was created by British Columbia Tartan, Ltd., in cooperation with the Lord Lyon's Sett Committee; the fabric is produced in Scotland from Australian wool. Ironically, the fabrics of both the Alberta and Newfoundland tartans are manufactured by West Coast Woolen Mills, Vancouver.

If — Heaven forfend — a British Columbian should ever tire of his own tartan, there are at least three of Canada-wide scope among which he might choose.

These were all developed apparently in response to Canada's centennial of Confederation. The earliest, the Maple Leaf, dating from 1964, is basically red and brown, with narrow green and gold stripes. It is an attractive pattern, certainly to easterners, but perhaps a little exotic for a land where the hard-wood maple flourisheth not.

Although the Confederation design has a bit of green, more prominent are the Red, White and Blue of the Union Jack, a flag not seen too often any more. It, too, is a handsome pattern rather similar to many Old Country designs.

Finally, there is the Centennial (1967), which has appropriated not only the name but the identical colors and almost the same pattern as the B.C. tartan. At a glance or at a distance it is hard to distinguish between them. In short, it is not a viable alternative.

Perhaps what Beautiful British Columbia needs is more tartans of its own.

If Cape Breton can have one, why not Vancouver Island? If the Haliburton Highlands, why not the Coast Range? If the Bay of Fundy, why not Burrard Inlet? If Fredericton, why not Victoria? After all, Governor James Douglas and many of the early white denizens could — and some of them did — wear the tartans of their clans.

Sheer Sentiment

By Lillian Hunter

Say, Mr. Real Estate Man, who do you think you are? What do you mean by bulldozing my secret patch of yellow violets? That's been my special patch ever since I discovered it at the age of six—quite a long time ago. I'll come back to you later, Mr. Realtor.

This past summer I was visiting some friends in Sooke, where I was raised. I decided to take a nostalgic drive along the route that I had walked so many times to school.

When I reached the familiar old gate, I said to myself: "I'll leave the car here, and walk it, as I used to do."

The short distance up Helgesen Road seemed much the same. Now on to Otter Point Road and turn left. This next part of the walk, a half mile through light and lovely woods, had always been my favorite. A special magic place to a young girl who knew and loved every tree and rock, every bush and flower along the way.

Imagine my dismay, then, to see nothing but devastation—huge piles of slash, with raw roads criss-crossing through the piles. Gone were my old friends, those kindly trees through which the sun had dappled the road so beautifully, and through whose branches the wind had made such soft music.

I was stunned and infinitely sad. I felt as outraged as if I'd read that bulldozers had razed the Garden of Eden.

As I walked slowly along I remembered many things. The vivid yellow of skunk cabbages curling through the black earth in early spring. Snowy trilliums, flowering red current, and the delicate golden violets in my secret patch.

I thought of all the creatures who had lost their homes. The birds. How I had loved them! Flashing bluejays, cheery flickers and red-headed woodpeckers tatooing the trees. Grouse drumming and hooting. Plus a whole host of little birds who had filled the air with their sons and chirpings, and who had been such a delight to watch.

What happened to the animals, large and small, who had lived here? Many would escape; many others would not.

In my mind's eye I saw again the big fir which had always been the Squirrel Tree to me. Whoever walked by that tree usually got a round scolding from the spunky little squirrels who lived there as they raced furiously up and down the trunk. I used to laugh because they looked so cute and comical. Besides, I knew they weren't mad at me. It was just their way of saying, "Good-day to you. This is my tree. Don't you dare to come to close to it". I never did.

No longer would deer peer timidly from the bushes beside the road. Whenever I saw one, I used to stand very still, and we both would have a good look at each other. One memorable day I saw four cross the road at once.

The swamp would be drained, and no more would anyone hear the wonderful chorus of the frogs.

The sparkling little stream that used to gurgle so pleasantly through the culvert would disappear. Small streams have a way of drying up when the trees along their banks are slashed.

I remembered all the times that I had sailed leaves and chips through that culvert. And how I used to stand and watch the foam pile up under the little fall of water at the far end. What makes every bubble perfectly round as it slips along the water, I used to wonder aloud.

These things should be left for generations of children to observe and ponder, I thought sadly.

I remembered, too, the abundance of wild berries that grew along the sides of this road, and how we children used to feast upon them.

First came the salmon berries. It seems that only children and birds really like them. Then there were thimbleberries, huckleberries, wild raspberries and blackberries. We would stuff them in until out tongues and lips were purple. Oh! how good they all tasted.

My favorites were the wild strawberries, sweet and succulent.

One of the nicest things about any woods is the smell. A rich, earthy fragrance permeates the air—especially after a rain. I can still remember the wonderful aroma of new growth on a warm April day.

I know that you are responsible for this destruction, Mr. Realtor, because I saw your signs everywhere.

I suppose you would argue: "Well we can't stop progress."

I'll reluctantly agree that you have a point. But, for some areas, some beautiful, wooded areas, is that progress? I wonder. I really wonder.

"Is It Really Progress?"

Summer and a young man's fancy turns to . . . someone like Bonnie Downs . . . and fishing, cruising and water skiing.

The Man Thomas Edison Hired

On a spring day more than 80 years ago, a horse and buggy stopped in front of a little one-room schoolhouse in New Jersey. When the pupils recognized the visitor, a stir went through the classroom. It was none other than Thomas Edison, the inventor. The caller waited until the boys and girls had been dismissed before he told his errand.

"Mr. Ricalton," said Edison to the school teacher, "I hear you are quite a traveller."

The young man tried to minimize his exploits, but he admitted he had walked through Russia the summer before, and the previous year in his vacation time he had gone on a 1,200-mile stroll to northern Labrador and back.

"How would you like to do some travelling for me?" asked Edison.

"I'd like it very much," said Ricalton, "but you see I can't leave my school — only in the summer."

Edison smiled. "Oh, that will be all arranged, just leave it to me."

That was how a country school teacher went off on a 12-month hunt all over the world for a fibre that could be used as a filament in Edison's new electric light. Progress on the invention had come to a standstill for lack of a proper conductor of the illuminating current. So far only bamboo had proved satisfactory.

Edison's directions were straight to the point. "I want you to go into the tropical forests and test the various bamboos. You will do this with a Bunsen burner and some retorts. When you find the fibre that passes the tests, cable me 'Eureka' and come home. But don't stop until you find the fibre I'm after. When we get that, the incandescent light will be perfected."

By Vincent Edwards

For a month Ricalton spent his evenings in Edison's laboratory, learning a few simple chemical tests. Then he set forth on his journey, carrying a grip of chemicals and a light bag of personal belongings. He travelled first to Japan, then to Formosa, then to the Philippines, Indo-China, Siam, Sumatra, Borneo and the Straits Settlement. He found plenty of bamboo, but none that would pass the test.

Six months after Ricalton left New Jersey, Edison received a cable "Eureka" from the banks of the Sutlej River in northern India. The bamboo there met every test. Samples were rushed to the inventor's laboratory and the teacher waited in Bombay for the report. Edison tested it, and found that while the bamboo was nearly right, it still lacked one necessary element. He cabled Ricalton to send on a quantity of this bamboo, but not to stop his search.

Ricalton then sailed to Cape Town and travelled up the east coast of Africa. From Mombassa he shipped to Peru, crossed the Andes on foot, and explored the dread and terrible wastes of middle Brazil, a region still reckoned one of the most perilous and difficult in the world.

From Para, Brazil, another "Eureka" came to Edison. This time Ricalton really did have it. From that Brazilian bamboo, next to its inner skin, was taken the fibre which first successfully bore the incandescent filament. During the first eighteen months of the manufacture of the electric light, the bamboo filament discovered by Ricalton did the trick. It was later that Edison invented the metal filament now in use.

Just one year after he started out, Ricalton was back in the New Jersey town where he had taught school. All his pupils were on hand to greet him when he stepped off the train. Inside of 12 months, he had swung around the globe, walked through any number of tropical jungles, and discovered the only thing that had been lacking to make the electric light a practical possibility. All in all, it was quite a triumph for a modest country school teacher.

ANSWER TO LAST WEEK'S PUZZLE

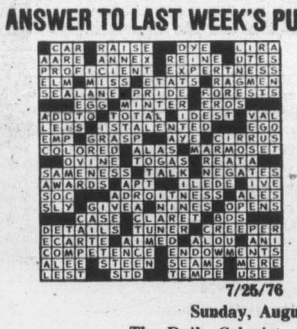

7/25/76

GEORGE KEEPS the OCTOPUS HAPPY

You could say that George Simpson is just about the only regular feature on the Victoria harbor scene. Ferries come and go, tugs come and go and even the colorful Swiftsure fleet appears only once a year — but George, it seems, goes on forever.

For the past 14 years George, now 62-years old, has been putt-putting between the Inner Harbor and the breakwater — with occasional forays to Albert Head and Esquimalt Lagoon — in his sturdy 14-foot fibreglass boat.

He's at it seven days a week, regardless of the weather, for two to three hours at a stretch enjoying what he calls "my hobby." A hobby that keeps the gentleman active, fit and as happy as anyone could hope to be — and at the same time provides a valuable service. To octopuses, that is.

For octopuses you see, enjoy crabs as their staple diet — specifically Dungeness crabs. So George can be seen: rain, wind or shine, muffled up to the eyes in waterproofs, hauling up crab pots that lie more than 50 feet deep on the bottom of the harbor. (Can't tell you exactly where, that's George's secret!) He baits the pots with fish carcases, drops them down and hopes they will be full of crabs when he returns to check them out about half an hour later.

Then he's off with his catch to the Undersea Gardens — and the waiting octopus. They are also waiting for him at Sealand, which George also supplies with crab. And this is George's hobby. "No way could you call it a business," he explains, ruddy cheeks glowing from the Pacific winds, "and I can't think of a better way to spend my time. I'd wind up hibernating if I'd nothing to do . . ."

★ ★ ★

He doesn't like crowds but loves the sea, which explains his nine-year stint with the American merchant marine some years ago. He retired at the age of 46 after being in business for himself at Nanaimo making loggers' boots, spent a year in New Zealand and then settled in Victoria.

It wasn't long before he got himself a little boat and a fishing licence, then one day he was told that Sealand, which was just starting up, needed crabs if he could supply them. He could, did and has, ever since — both for Sealand and the Undersea Gardens.

Most times his pots hold a good catch, but often some of it will be tossed back into the sea. There is a size limit for the taking of Dungeness crabs and George can usually tell at a glance if he can keep one or not, when he isn't sure he has a measure which he uses to check if the crab is less than the mandatory 6½ inches in breadth.

LIVE SPECIMENS, like this salmon, that venture into crab pots go to Undersea Gardens or Sealand.

By Betty Campbell

GEORGE FEEDS ZIGGY, the seagull that rides with him on Inner Harbor crabbing trips.

He gets all sorts of interesting visitors in his pots; rock crabs (which the octopus are not too partial to) live fish and even the odd octopus.

As well as a commercial licence George holds a special permit issued by the department of the environment. It enables him to catch fish from the tidal waters of the B.C. coast for display and aquarium purposes. So he takes live specimens for the display tanks at Undersea Gardens and Sealand — even the octopus he caught a while ago. Was he scared of it? "No, says George, "it was wriggly, that's all."

According to Judy Brethour, Head Supervisor at Undersea Gardens, "We are very glad to have George around, we have up to 10 octopuses on display at all times that have to be fed." The largest, weighing 50 pounds and with tentacles around six feet long, can scoff up to 15 Dungeness crabs a day. But that's not every day for it seems that octopus can then do without a feed for up to a week.

If you think you have problems eating crab — pity the poor octopus might be your reaction. All those thick, dangling tentacles going every which-way trying to polish off a crab measuring a few inches across its back . . . and with a shell to pierce.

★ ★ ★

But, as usual, Mother Nature has provided this creature with its own unique system that enables it to eat. Says Judy: "An octopus hovers over a crab and looks just like an umbrella. Then a beak comes out from underneath, right at the junction of the octopus's legs. The beak looks like a parrot's which bites a hole in the back of the crab's shell and a liquid is injected into the crab. This turns the meat into a jelly-like substance which is sucked up and swallowed by the octopus." As well as eventually providing the staple diet of the octopuses the crabs, as scavengers, naturally do their part in keeping the display tanks clean.

It's a never-ending demand that George keeps up with in his little yellow and blue, beat-up looking vessel — absolutely dwarfed by daily companions in the harbor — the Princess Marguerite and the M. V. Coho ferries. He's been on the scene so long even a flotilla of seagulls keep him company, but one in particular is his pet and has been standing guard on the nose of the boat for years. "I never did have a name for him," grins George, "until my small nephew came for a ride on the boat. He saw the seagull and said, 'That's Ziggy' — I don't know where he got that name from but it's stuck."

The boat is moored at the West Bay Marina and is the third George has owned since coming to Victoria. So what does he do when he's finished crabbing for the day and it's time to relax? What other answer could you possibly expect from an man who loves the sea — even though George readily agrees: "I like a change of pace once in a while." With the octopus diet topped up for a few hours he takes off in his little boat again.

Grins George: "Instead of sticking around the Inner Harbor I take a trip out to some place like Race Rocks — to do some fishing, just for me!"